

- NOTES**
- All dimensions and levels are to be checked on site.
 - Any discrepancies are to be reported to the architect before any work commences.
 - This drawing shall not be scaled to ascertain any dimensions. Work to figured dims only.
 - This drawing shall not be reproduced without express written permission from AEW.
 - Title overlay drawings and ownership boundaries are produced using all reasonable endeavours. AEW cannot be responsible for the accuracy or scale discrepancy of base plans supplied to them.
 - All works are to be undertaken in accordance with Building Regulations and the latest British Standards.
 - All proprietary materials and products are to be used strictly in accordance with the manufacturers recommendations.
 - Drawing based on Granville's Site Survey, Drawing Reference No. 416350 - 4101 (Revision A).
 - Scale for planning purposes only.
 - Extent of McDonald's Demise Indicated thus: 

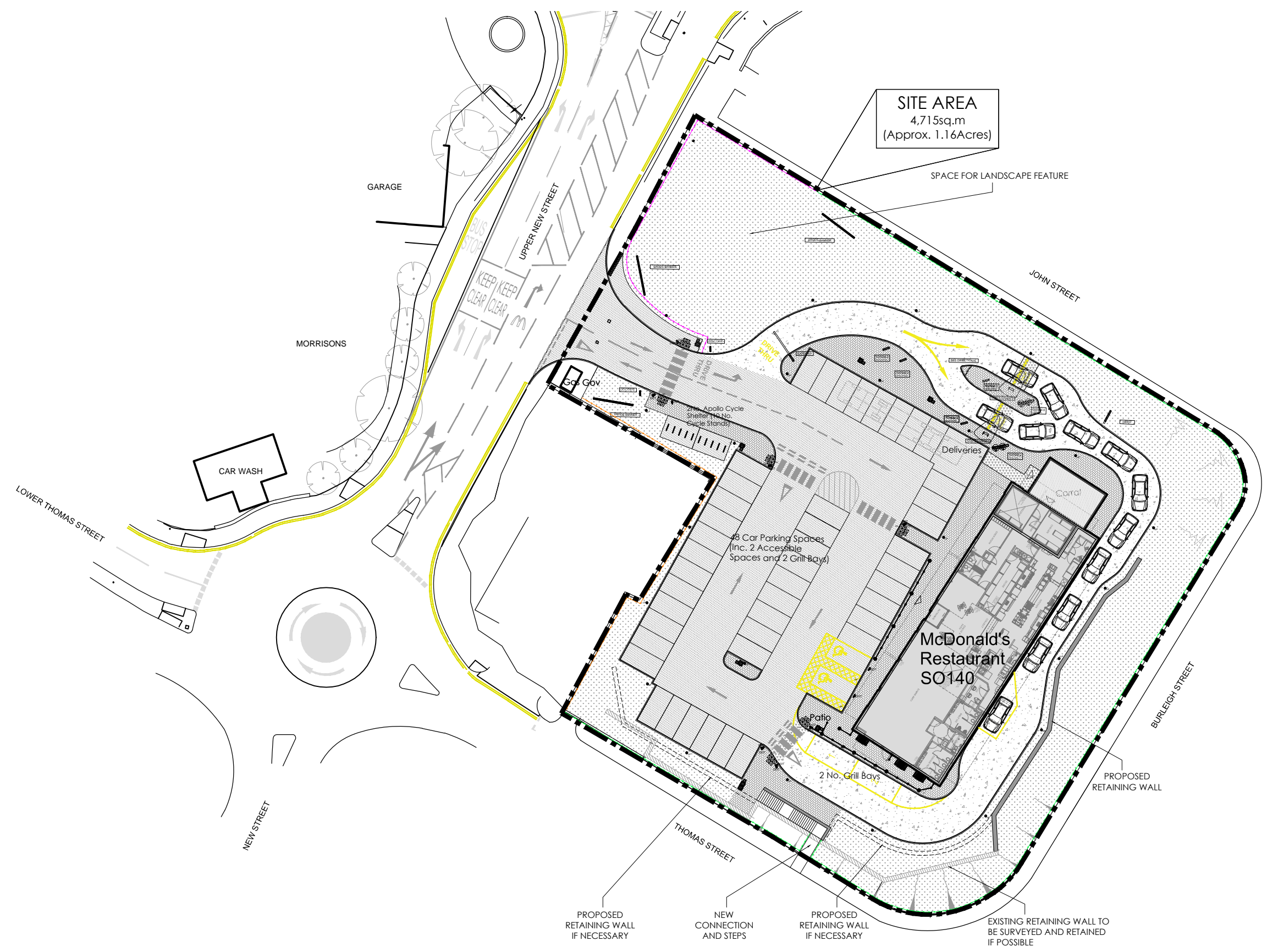

REV	Date	Drawn by	Checked by
A	17/02/17	MC	JC
Amended to Planning			
Status Purpose of Issue			
S2 For Information			
drawing stage PLANNING			
client McDonald's Restaurants Ltd			
project			
Barnsley		store	
Upper New Street		8543	
drawing title BLOCK PLAN			
date 16/02/2017 drawn MC			
scale: A3 1:500		checked JC	

AEW BLOCK PLAN
Scale @ 1:500

