

**FRONT (WEST) ELEVATION**

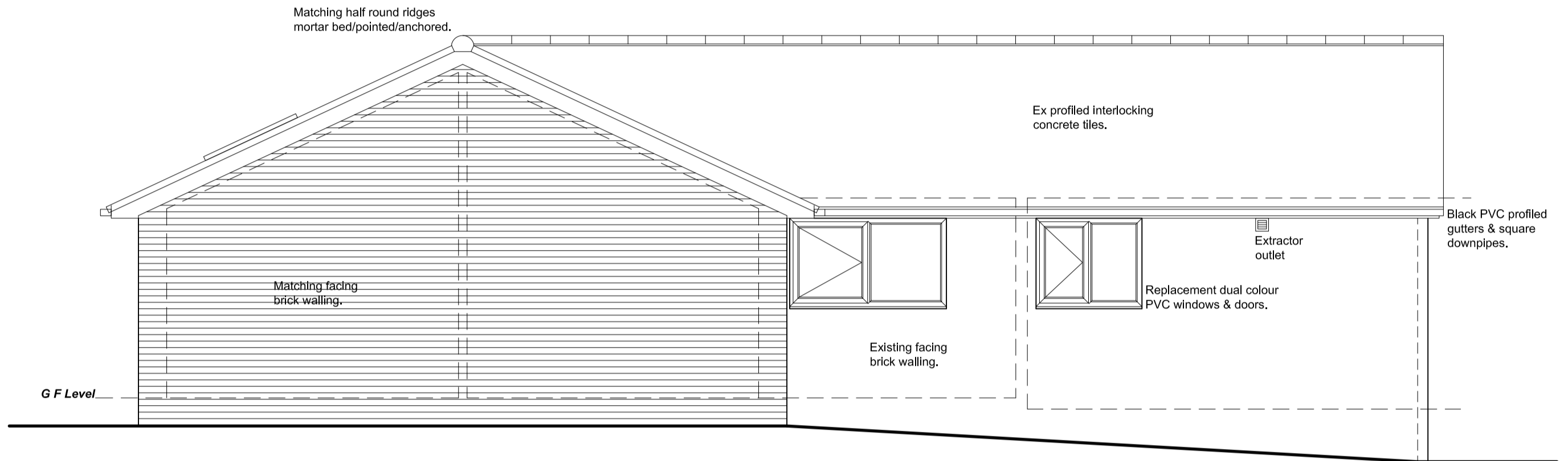

**SIDE (NORTH) ELEVATION**

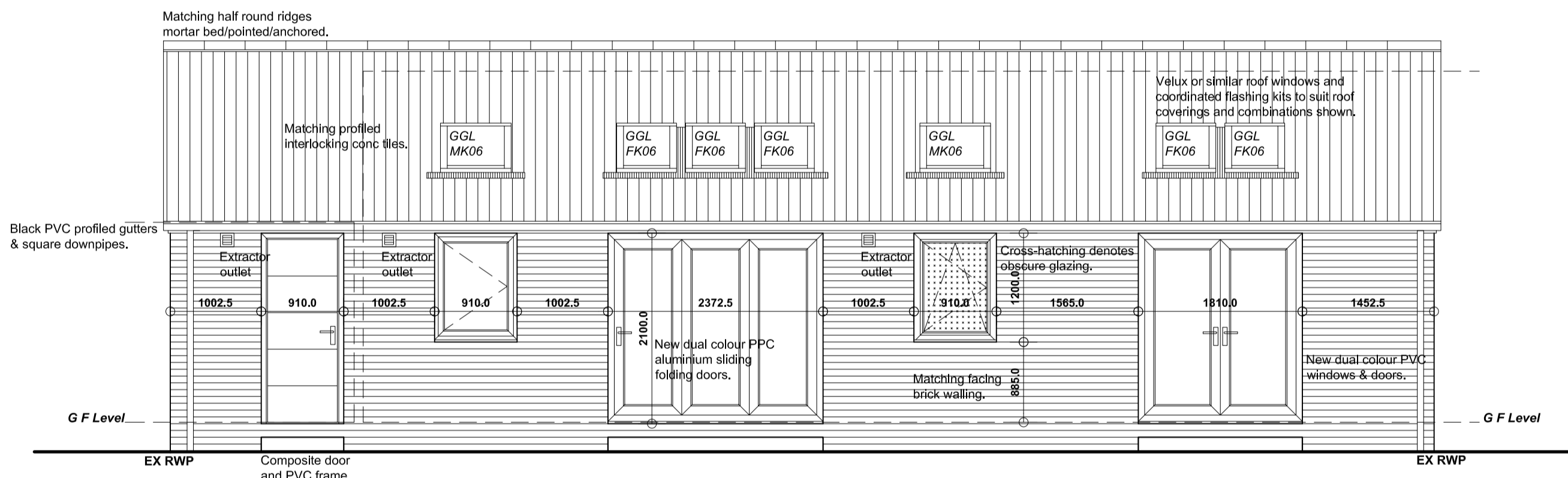

**REAR (EAST) ELEVATION**

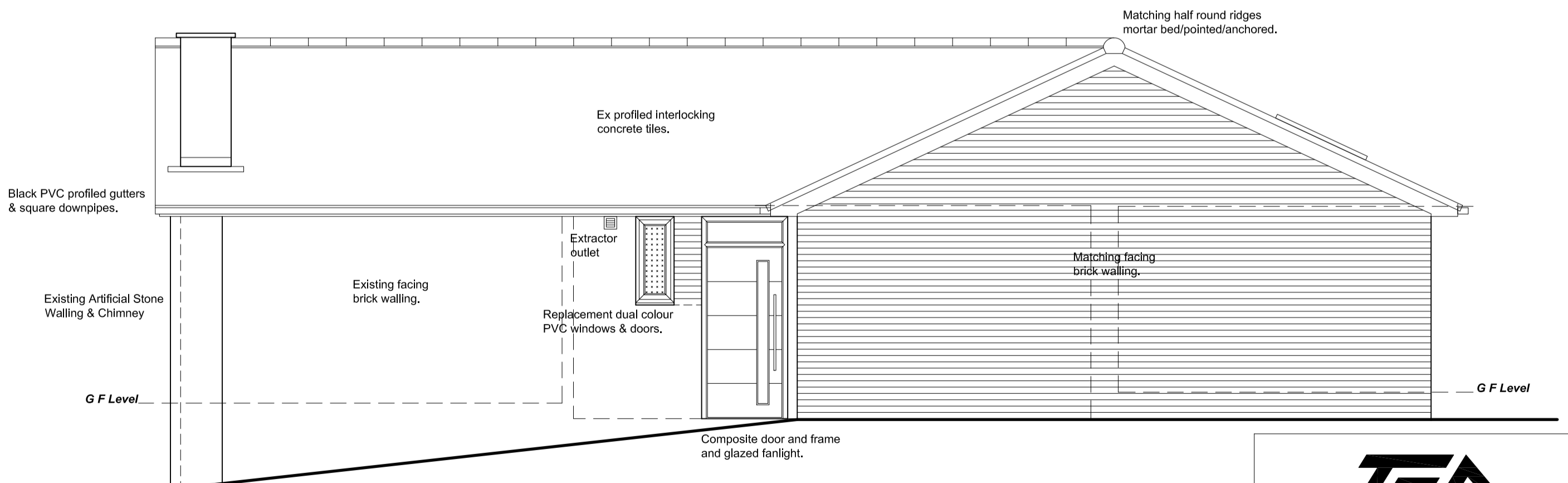

**SIDE (SOUTH) ELEVATION**

Revision	Date	Description
A	21/11/2023	KITCHEN REVISED.

**10 CROFT DRIVE,  
MILLHOUSE GREEN, SHEFFIELD,  
S36 9NE.**

**DETAILED PROPOSALS 2  
Elevations.**

Mr & Mrs Simpson.



**Building Design Services**

**JE Architectural Ltd**  
23 Windmill Road, Wombwell,  
Barnsley, S73 8PW.  
Tel: 01226 754507  
Email: jealtd@btconnect.com

This drawing and the copyright is the Architectural Company's property and maybe used or reproduced only by agreement. All Dimensions in Millimetres Unless specified otherwise and subject to verification on site.

Scale: 1:50 @ A2	Date: NOV 2023
Ref: 202305	Drwg No: 03

0 cm
2 cm
4 cm
6 cm