

©
No dimensions are to be scaled from this drawing.
All dimensions and sizes to be verified on site

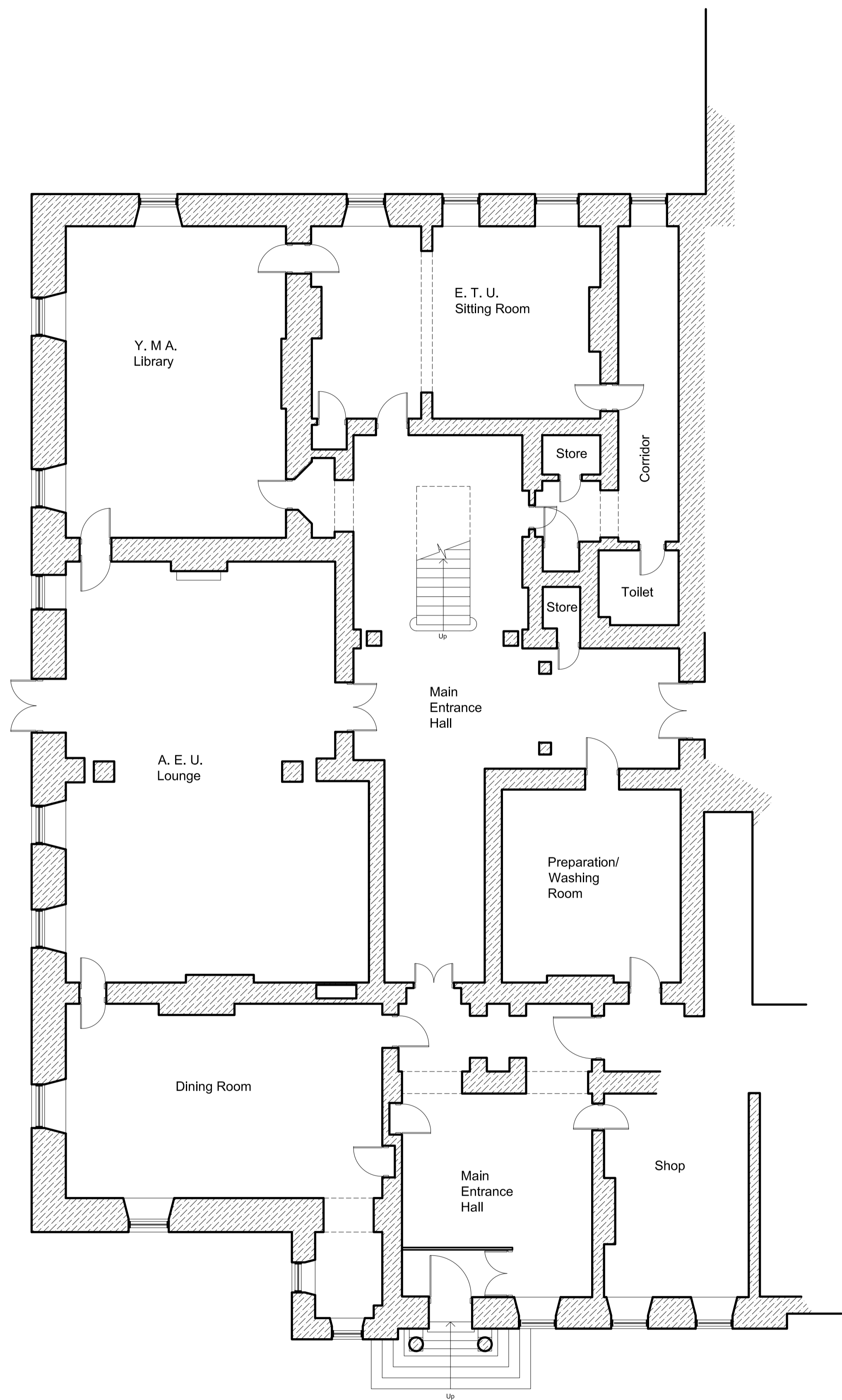

Ground Floor Plan as Existing

(Scale 1:100)
0 10m

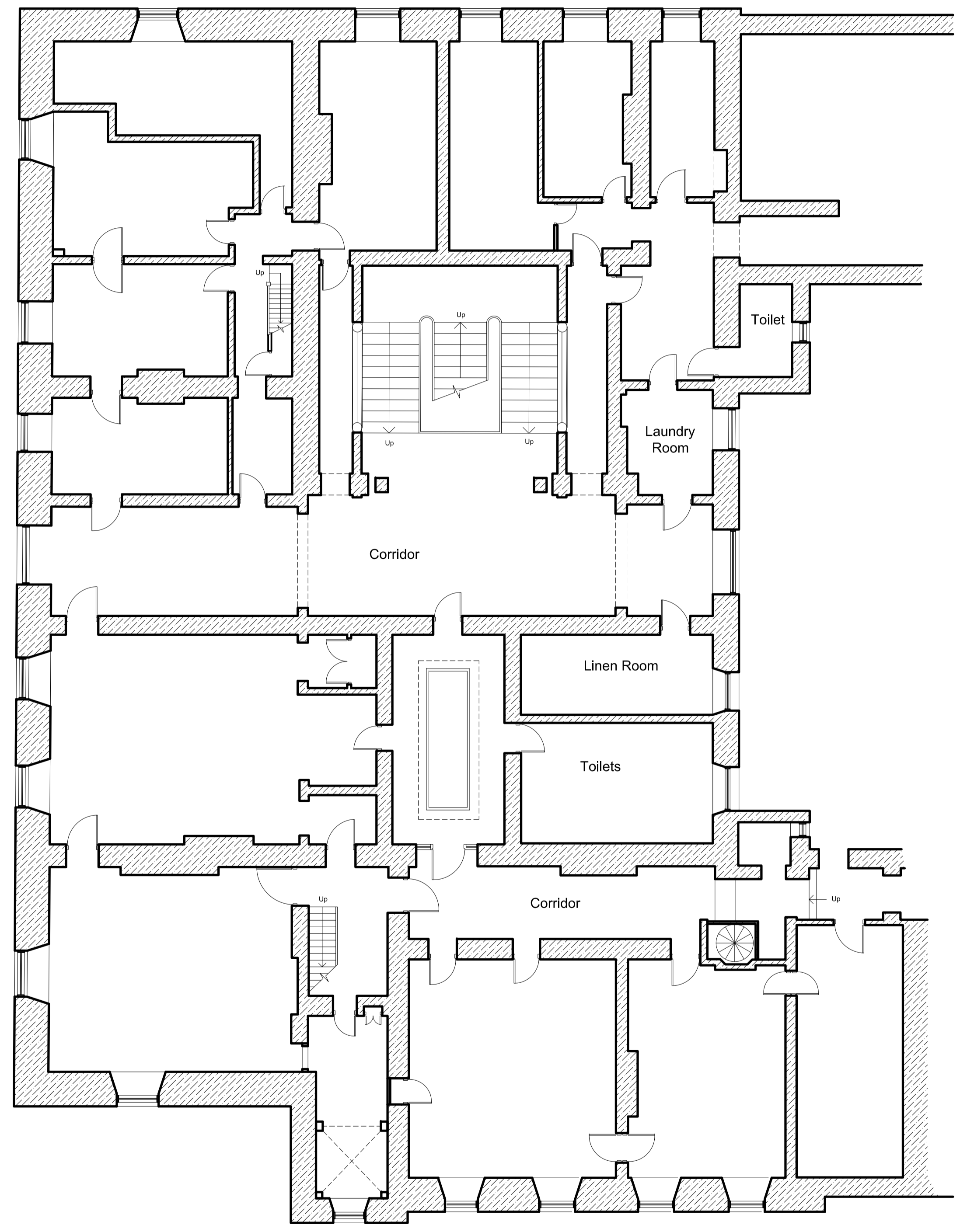
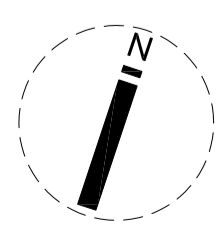

First Floor Plan as Existing

(Scale 1:100)
0 10m

No.	Date	Revision Details	By
Andrew Shepherd. Chartered Architect, Surveyor 453 Glossop Road, Sheffield S10 2PT Telephone: 0114 2662458, Fax: 0114 2662459 Email: info@andrewshepherdarchitect.co.uk			
Client:			
Wortley Hall Ltd.			
Job Title:			
Proposed Conversion of Roof Spaces into Additional Residential Accommodation at Wortley Hall, Wortley			
Drawing Title:			
Ground Floor Plan and First Floor Plan as Existing			
Scale:	Drawn By:	Date:	
1:100 @ A1	TJC	Jan 2016	
Job No:	Drawing No:	Revision No:	
03.22.15/16	E/01		

©
 No dimensions are to be scaled from this drawing.
 All dimensions and sizes to be verified on site

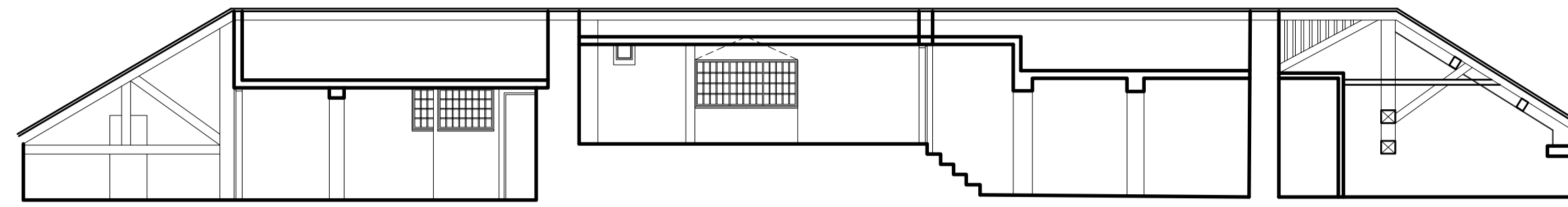

Section A-A as Existing
 (Scale 1:100)

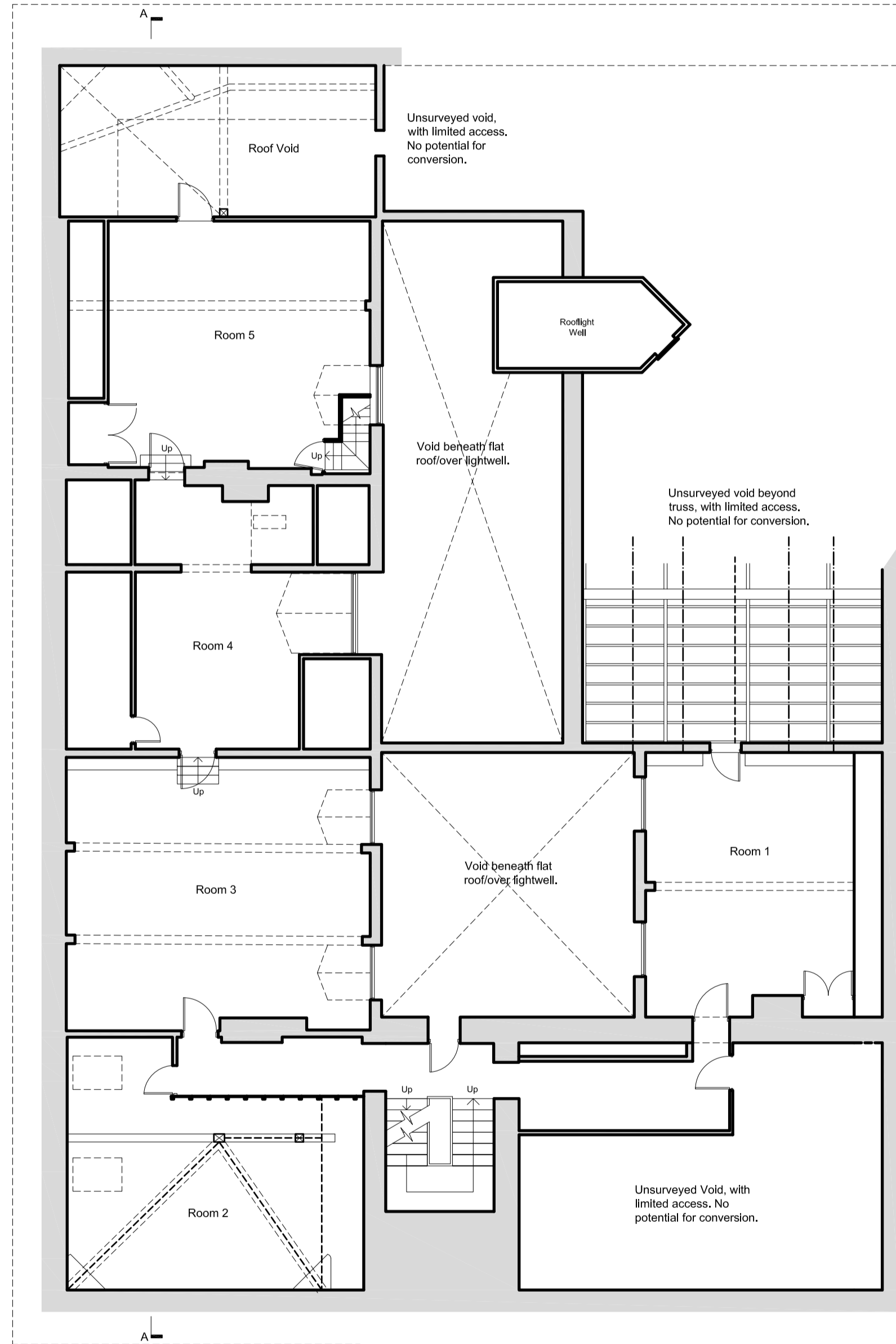

Section Floor Plan as Existing
 (Scale 1:100)

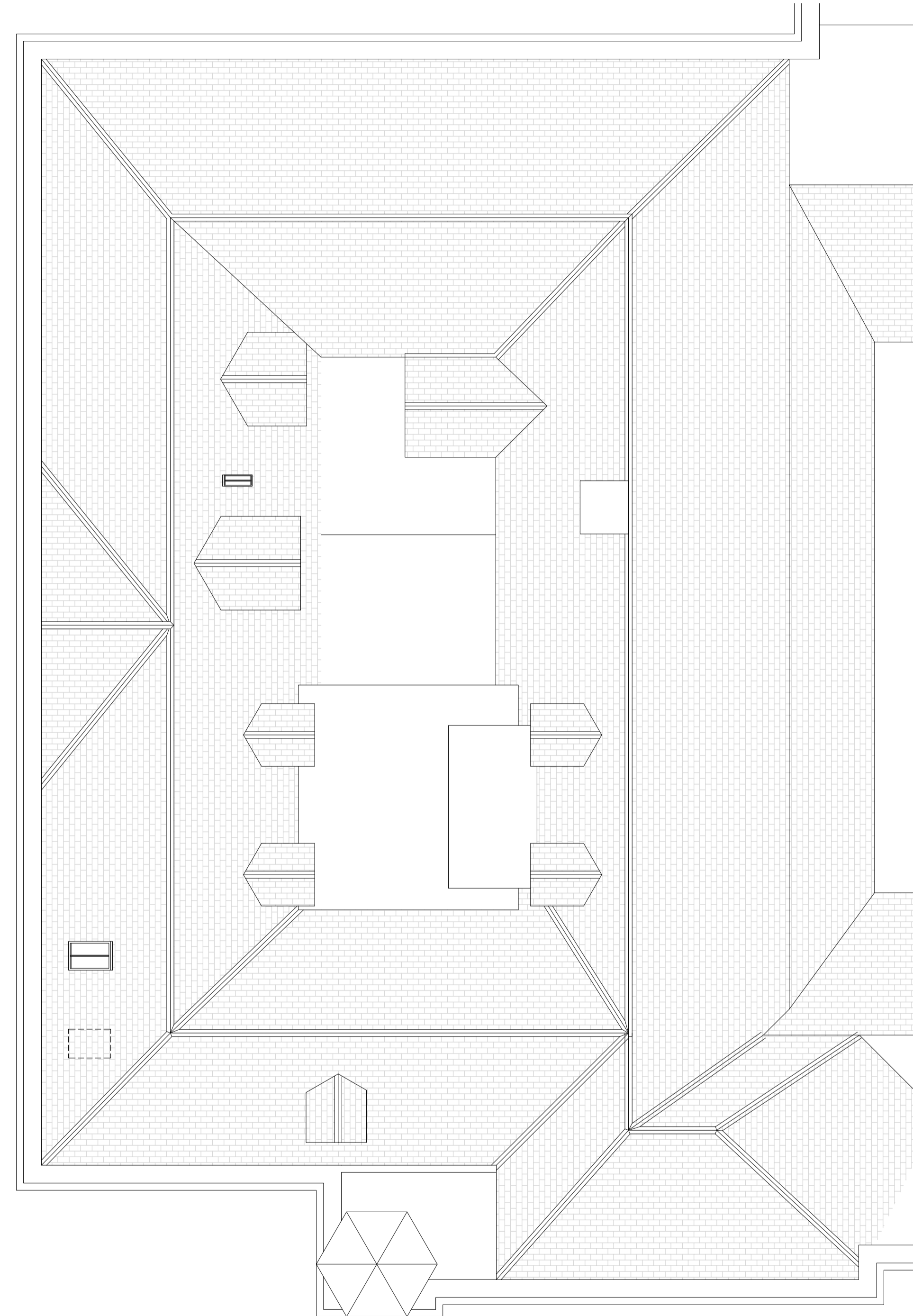
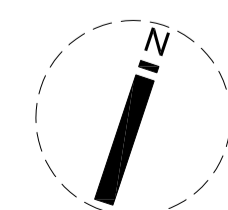

Roof Plan as Existing
 (Scale 1:100)



No.	Date	Revision Details	By
Andrew Shepherd. Chartered Architect, Surveyor 453 Glosop Road, Sheffield S10 2PT Telephone: 0114 2662458, Fax: 0114 2662459 Email: info@andrewshepherdarchitect.co.uk			
Client: Wortley Hall Ltd.			
Job Title: Proposed Conversion of Roof Spaces into Additional Residential Accommodation at Wortley Hall, Wortley			
Drawing Title: Second Floor Plan, Roof Plan and Section A-A as Existing			
Scale: 1:100 @ A1	Drawn By: TJC	Date: Jan 2016	
Job No: 03.22.15/16	Drawing No: E/02	Revision No:	