

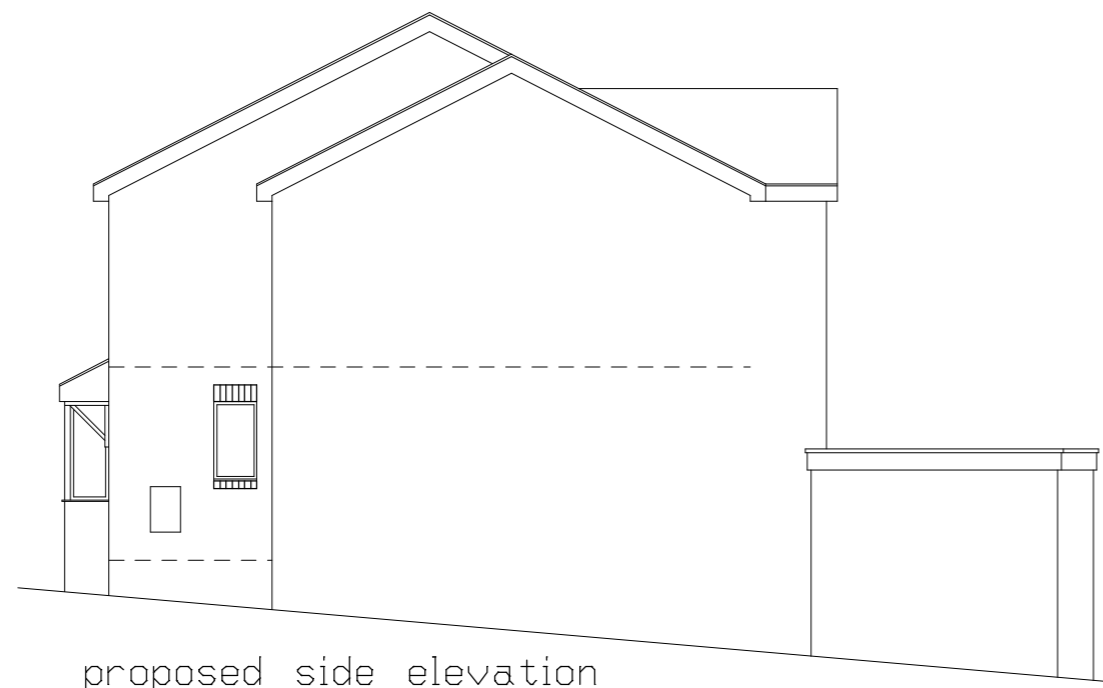

proposed front elevation

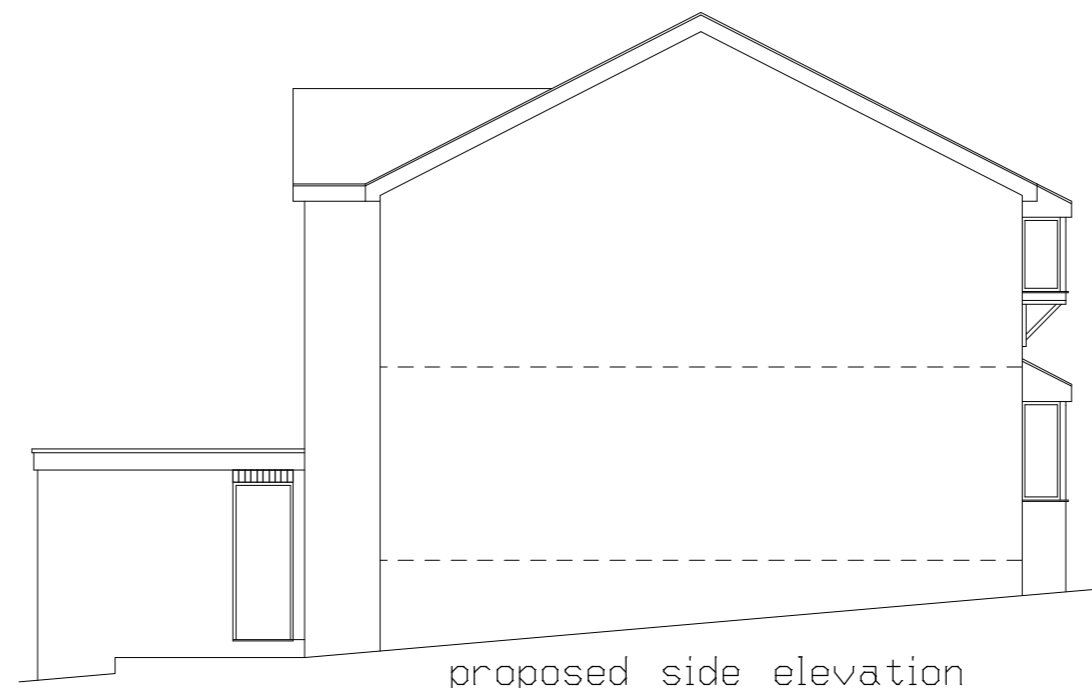

proposed side elevation



proposed side elevation



proposed rear elevation



existing front elevation

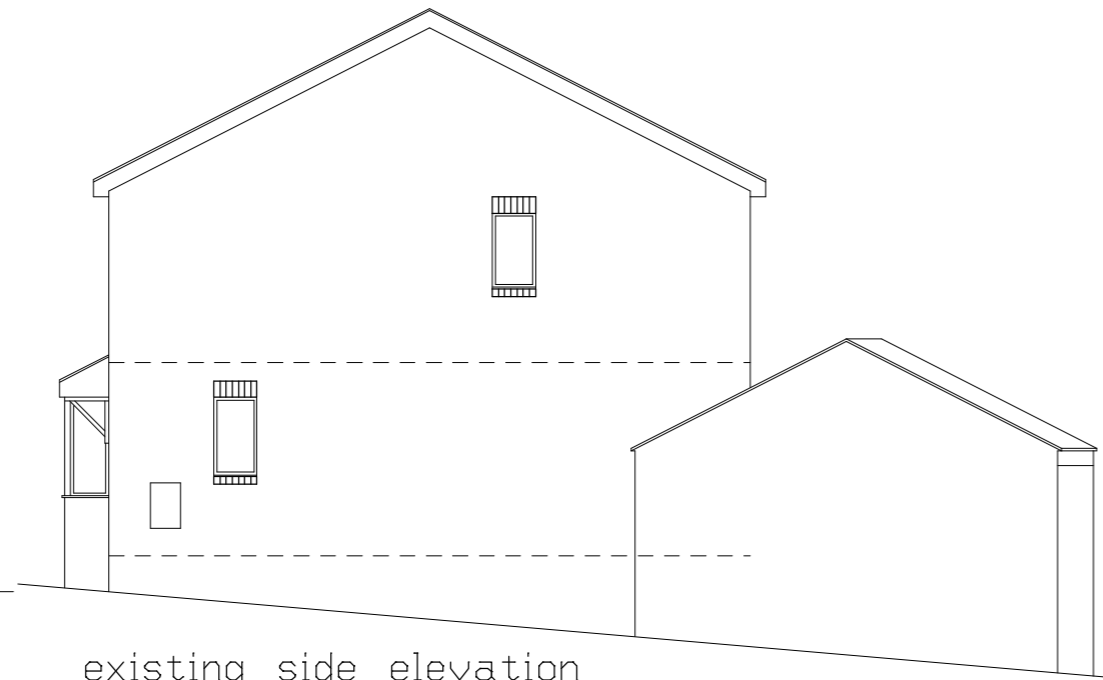

existing side elevation

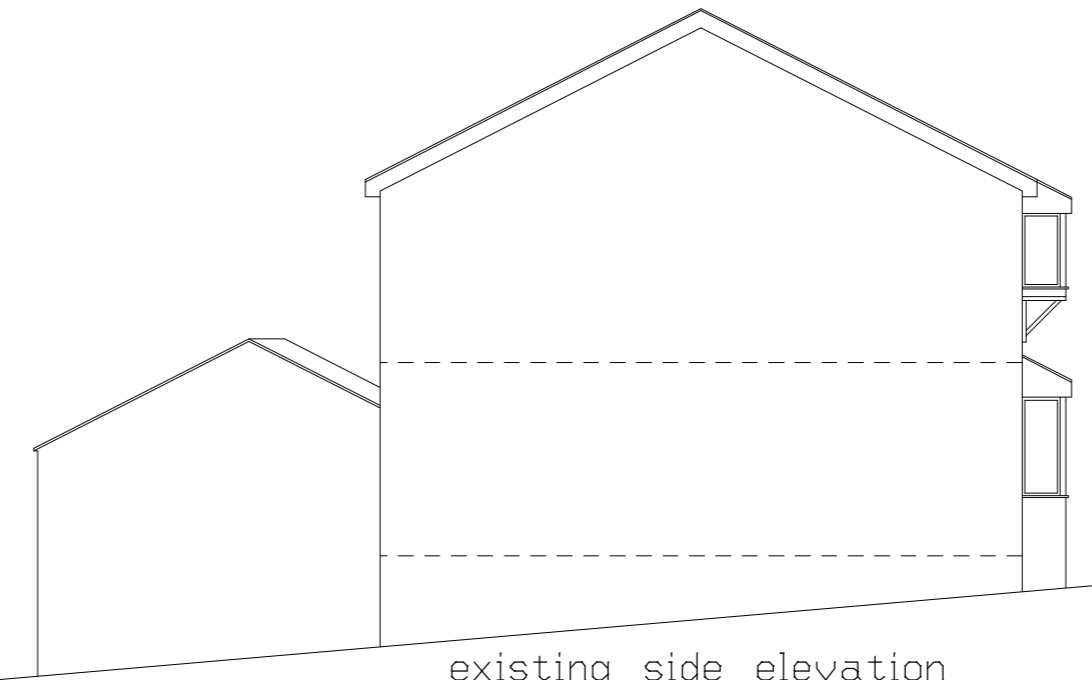

existing side elevation



existing rear elevation

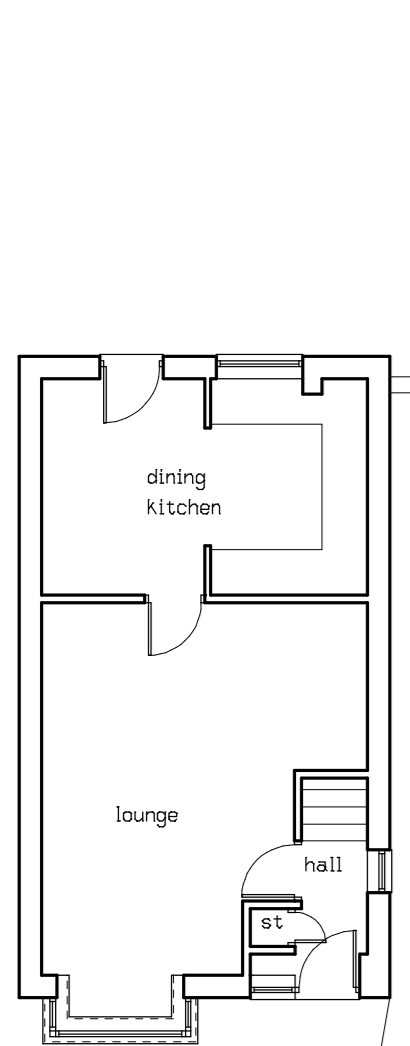

existing ground floor plan

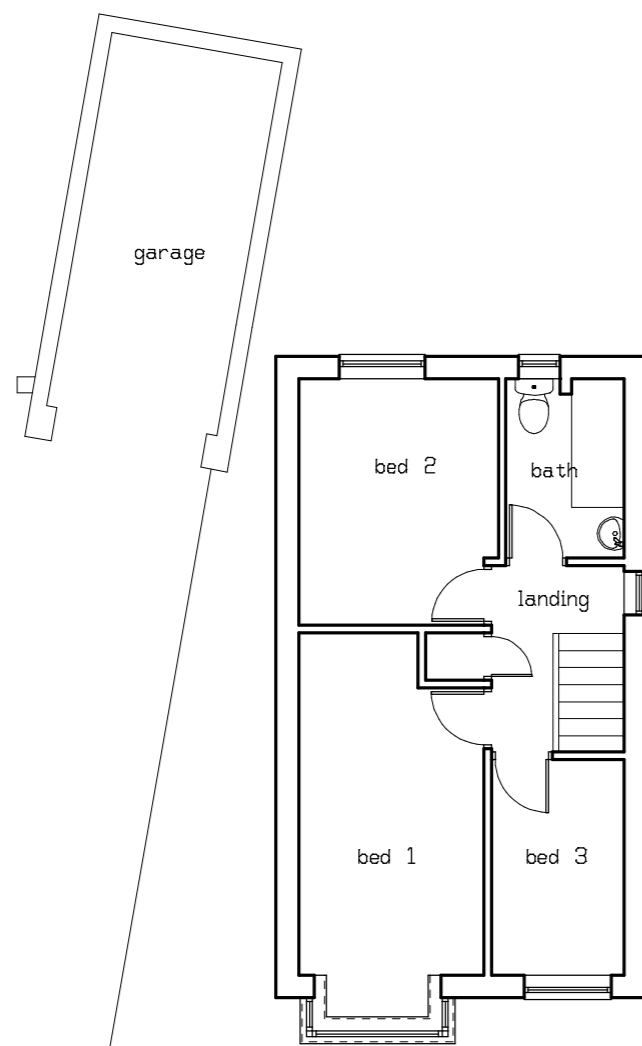

existing first floor plan

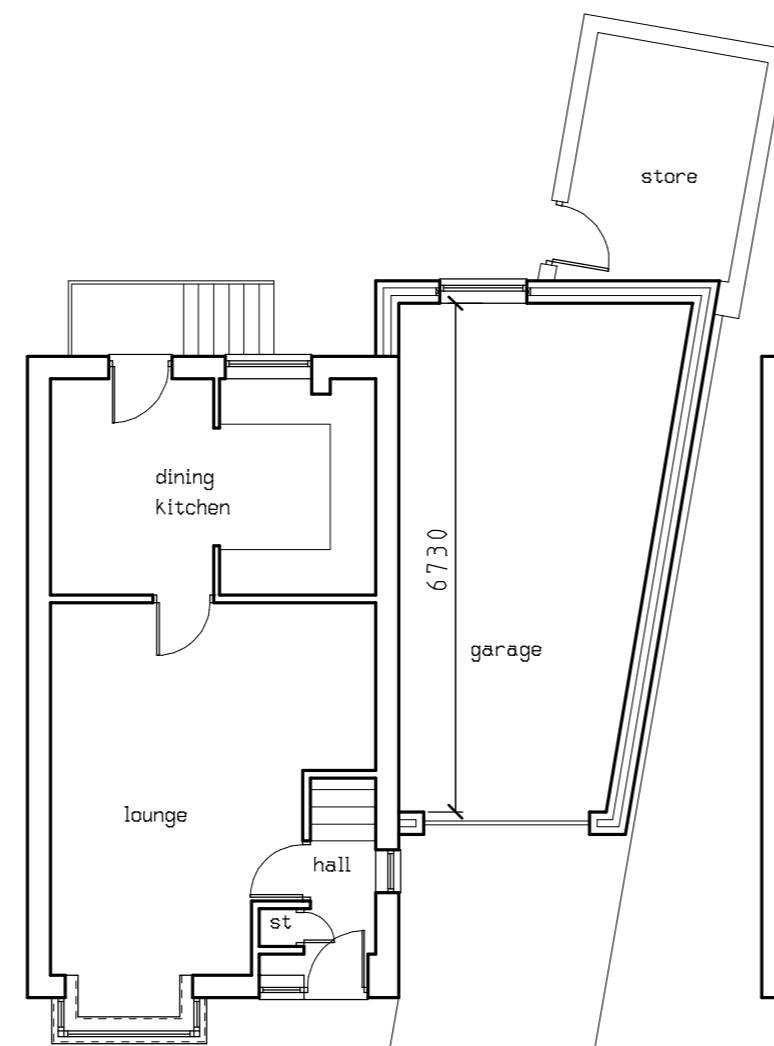

proposed ground floor plan

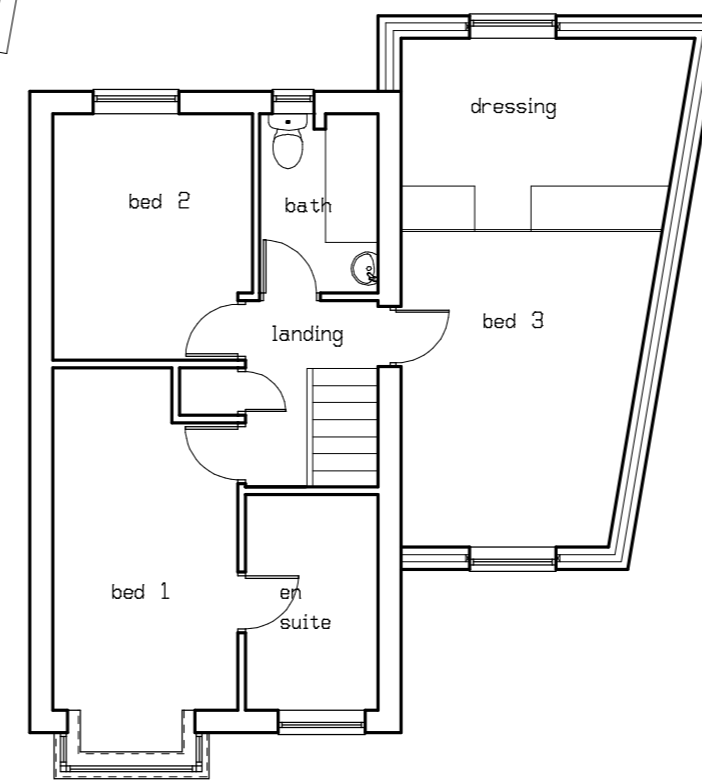

proposed first floor plan

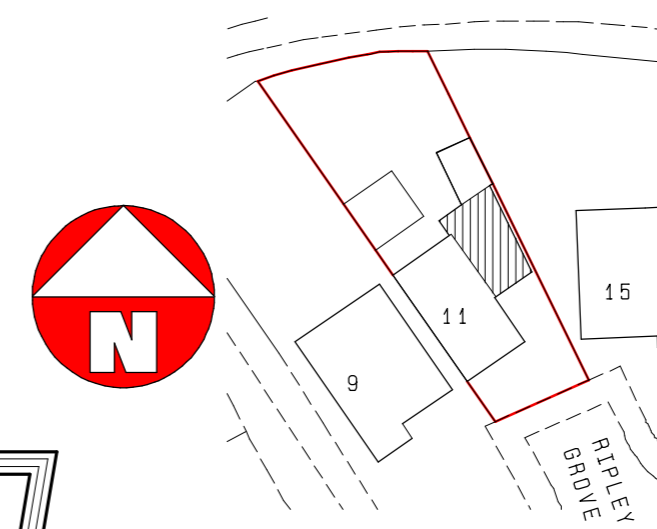

site plan 1:500



location plan 1:1250

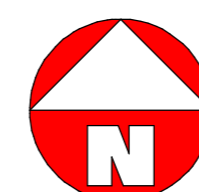

REV A LAYOUT AMENDED 27/12/19

CLIENT MR & MRS BELL

TITLE PROPOSED EXTENSION

11 RIPLEY GROVE

BARNSELY

S75 2RX

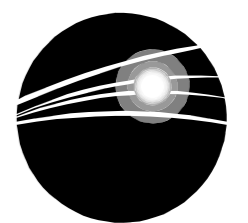

ANDY CUDWORTH ARCHITECTURE

4 Stoneylea Court  
Western Street  
Barnsley  
S70 2BP  
07931 365804  
andycudworth@yahoo.com

|                     |             |           |
|---------------------|-------------|-----------|
| SCALE 1:100         | DATE NOV 19 | DRAWN AMC |
| DRWG No MBBG-1119-1 | REV A       |           |

This drawing is the sole property of the author (A Cudworth) and will not be used, copied in whole or in part, by any other individual, company or organisation without the consent of the author. All dimensions to be checked on site & not scaled from any drawing.