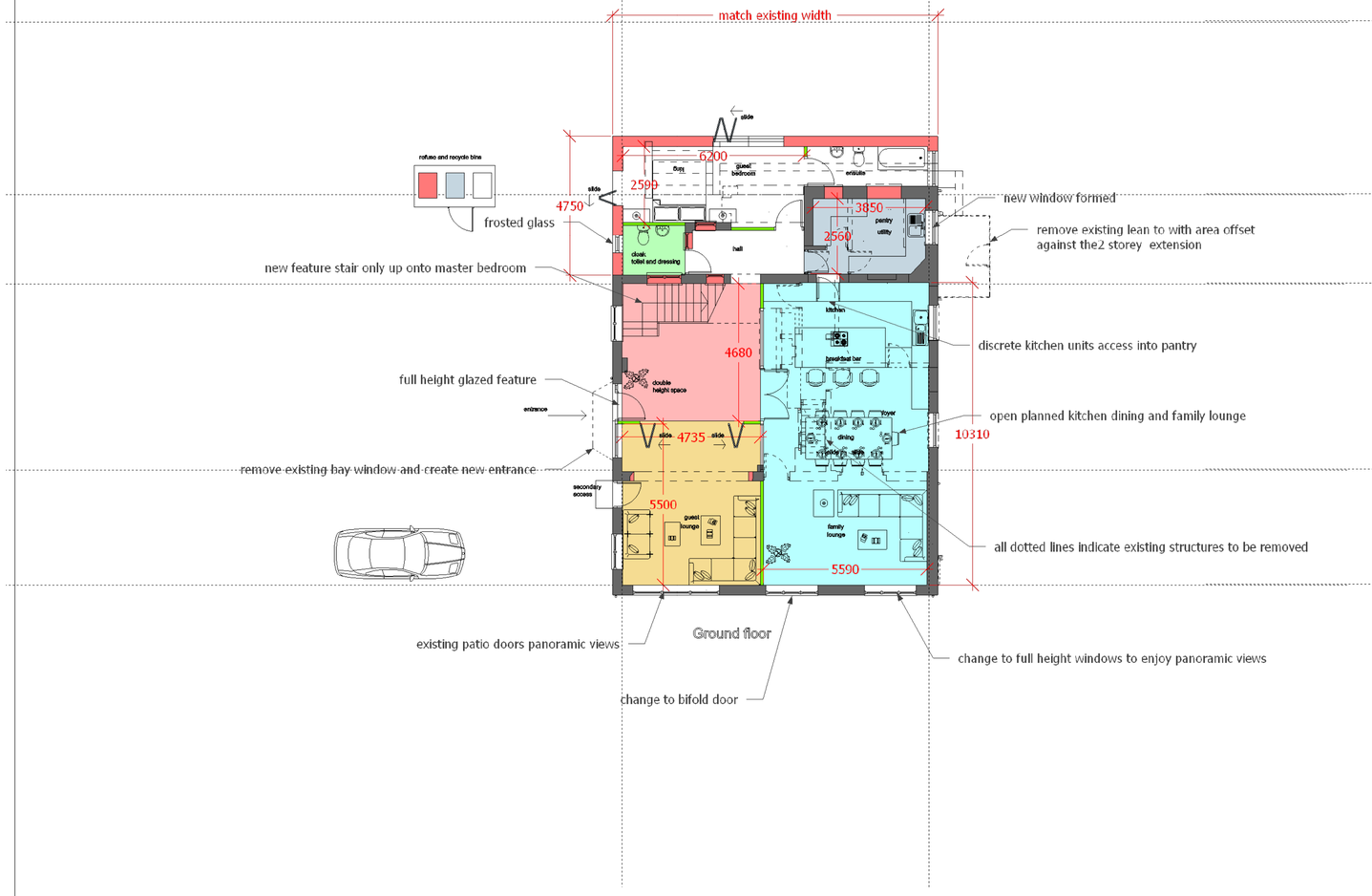

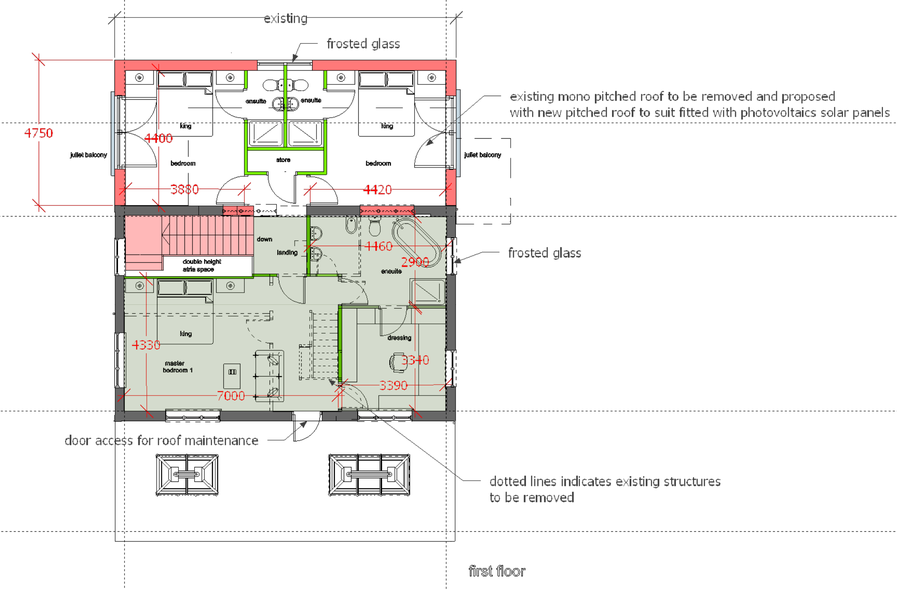

revisions
A 21-6-2025
updated floor plans with 2 storey rear extension and modifications of the internal layout of the exisitng detached house

B 30-9-2025
balcony removed to planners requirements

Jade3 Architecture Ltd

Jade3 Architecture Ltd, Studio 114, Westbourne Road, Huddersfield HD1 4LF
Cellphone : 07535 740097 www.jade3architecture.co.uk

stancliffe farm house extension
woodhead road
wortley
sheffield
S35 7DA

Project No.	Project Title		
2024 Enquiry 01	**proposed ground and first floor plans**		
Drawn By	Reviewed By	Scale	Date
	MC	**1:100 @A1 size**	**2/04/2025**
Drawn No.	Reviewed Title		Revision
106			**B**

Important Notice
Do not scale off this drawing. Critical dimensions should be checked on site prior to works commencing. Dimensional conflicts should be brought to the company's attention as soon as they become apparent. Failure to do so could render the contractor liable for subsequent losses. Copyright in this drawing and any work executed from this drawing remains the property of Jade3 Architecture Ltd.

© Copyright Jade3 Architecture Ltd.