

Elevations

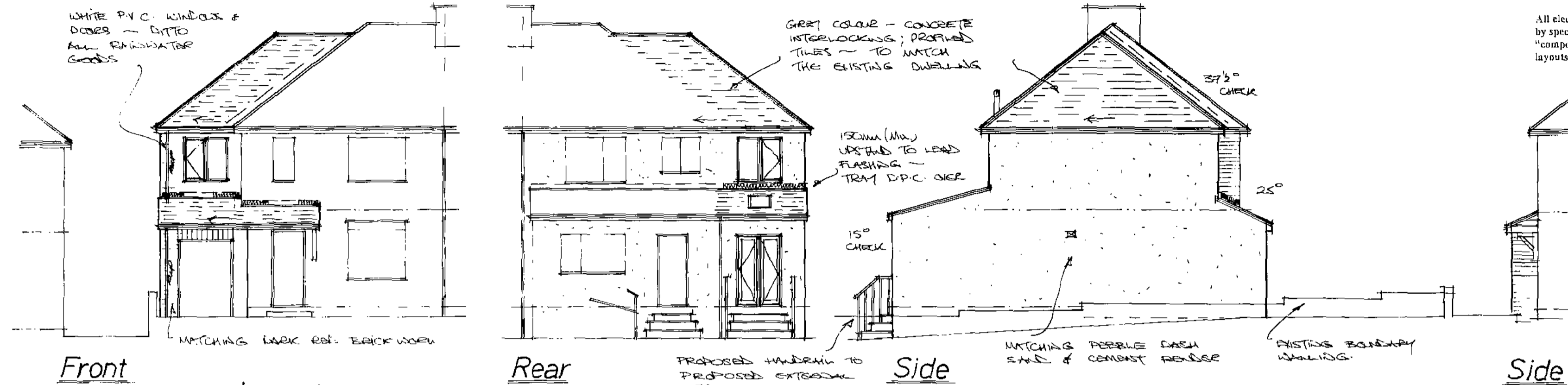

Front

Rear

Side

Side

The drawings are prepared for the purpose of Planning and Building regulation Approvals only.

All electrical and heating information to be calculated by specialist contractors and to ensure are under the "competent persons scheme" - the electrical/heating layouts if shown are indicative only.

This drawing to be read in conjunction with the Standard Construction Specification relating to this project.

This drawing is copyright. All dimensions to be checked prior to commencement on site and any discrepancy notified to the design office immediately. DO NOT SCALE - if in doubt, contact the design office.

The contractor shall be responsible to ascertain the nature of the foundations prior to commencement on site.

The contractor shall be responsible to ensure the suitability of all materials proposed for this project and fixings of such in accordance with manufacturers instructions.

The contractor shall be responsible for formulating a working system to comply with the recent C.D.M. Regulations and all construction to be in accordance with document robust construction details (DCLR) if required & relevant.

The contractor shall be responsible to make good any damage caused to adjacent property during construction under the Party Wall Act 1997.

The client shall be responsible to inform the adjacent property owner of such works under the Party Wall Act 1997. For further information, free booklet and advice Tel 0181-6219191.

If any work to be carried out on public sewers, to be done under control of Yorkshire Water Authority and if required any connection to public sewer requires 21 days notice to Yorkshire Water Authority Tel 0113-2354257 for details.

Full specification for new boiler if required to be provided by heating contractor prior to completion.

Boiler to achieve min. "SEDBUK" rating of 90%.

Space heating system controls (zone/time/boiler) and insulation of pipes/ducts to be in accordance with Part L1.

Heating Engineer to issue suitable commissioning certificate in respect of heating system prior to completion and all operating/maintenance instructions issued to owner/occupier on completion.

Layouts

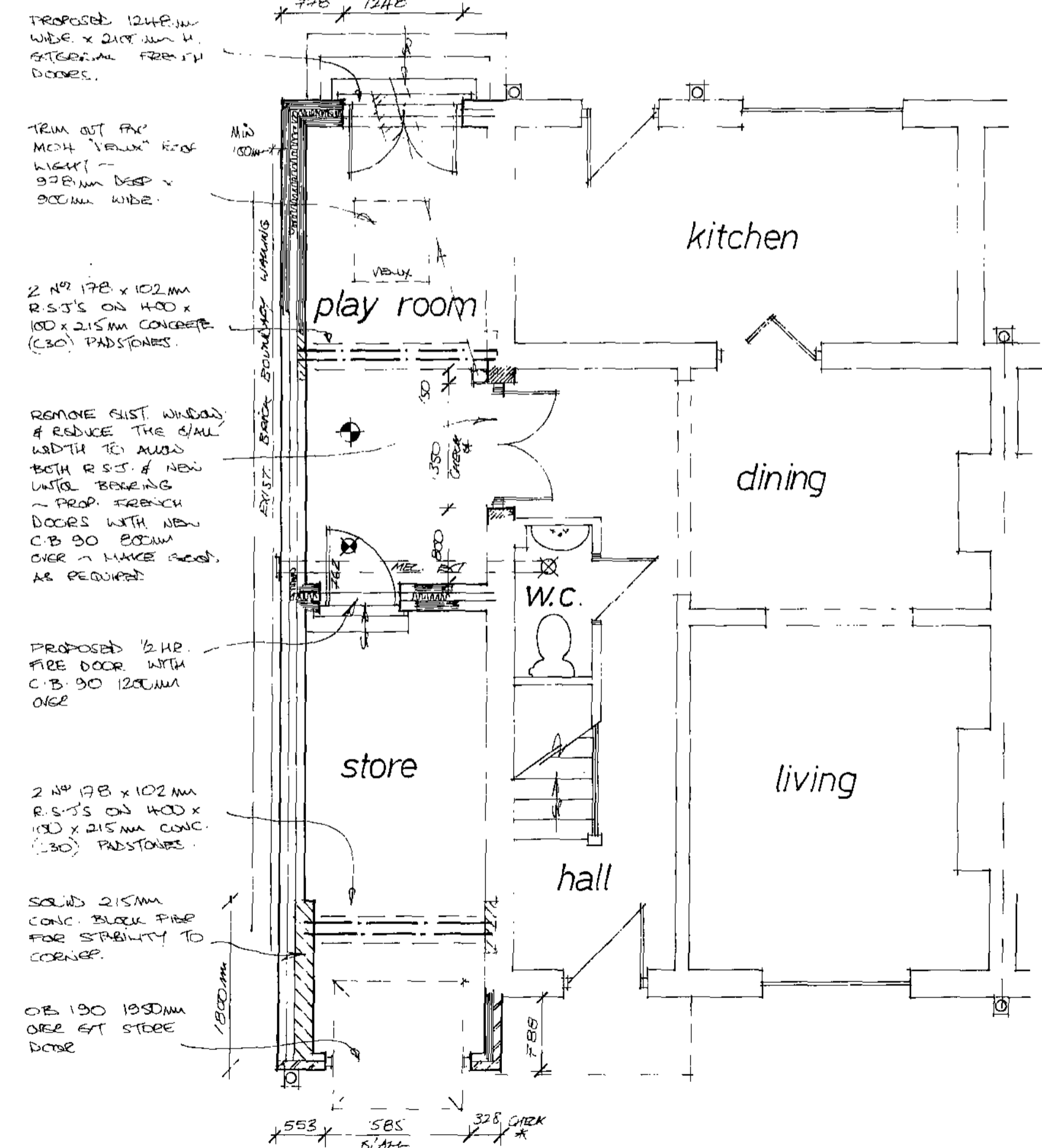

Ground Floor

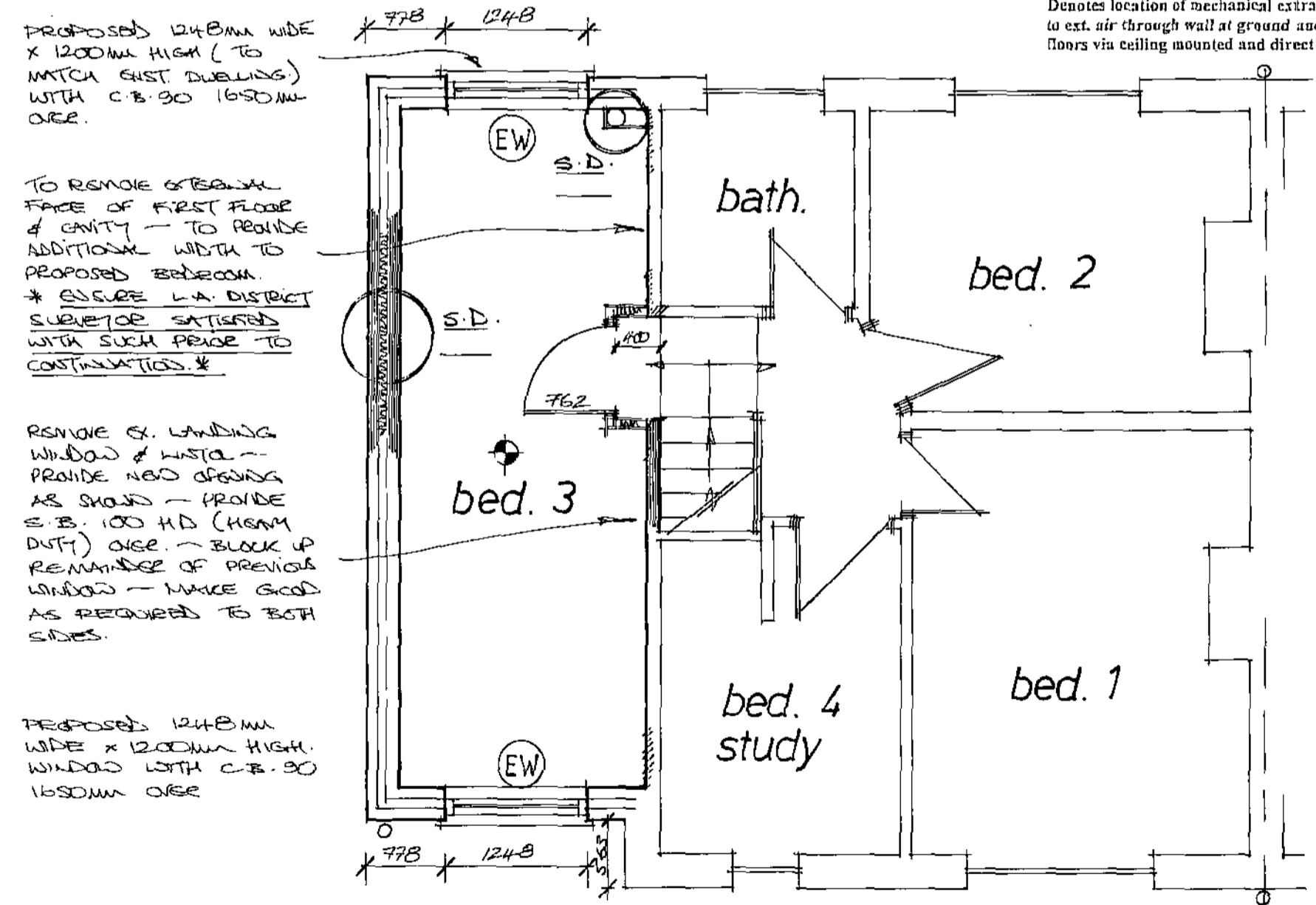

First Floor

Truss layouts are indicative only. Please refer to the truss manufacturers for details of layout, wind bracing details etc.

The foundations, steelwork, trimming info, wall stability is to be calculated by structural engineer if required and if appointed.

Denotes min. 1/2 HR fire door, intumescent strips, 25mm (min) rebates.

Denotes escape windows to be at least 0.33m² and be at least 750mm high and 450mm wide. To be located max. 1000mm from floor to actual opening part of window and 800mm (min) height.

Denotes approx location of smoke detectors, mains operated with battery backup in case of power failure. (NOT BECAUSE TO)

Denotes location of mechanical extraction unit direct to ext. air through wall at ground and first & second floors via ceiling mounted and direct to ext. air

Rev	Notes	Date

B/Regs: Planning:

Garry Greetham Associates Ltd
Residential Design Consultant
Westwood House
18 Carr Lane
Tankersley
Barnsley S75 3BE
Tel: (01226) 746573

PROJECT 2 Storey Side Extension

CLIENT Mr. & Mrs. N. Darwin

TITLE Properly as Proposed

ADDRESS
17 West Crescent, Oxspring,
Sheffield. S36 8YU.

DRAWN BY 999

SCALE 1:100; 1:50 DATE Nov.09

DRAWING No 681-02 REV

Member of the Chartered Institute of Architectural Technologists

Elevations



Front
Layouts

Rear

Side

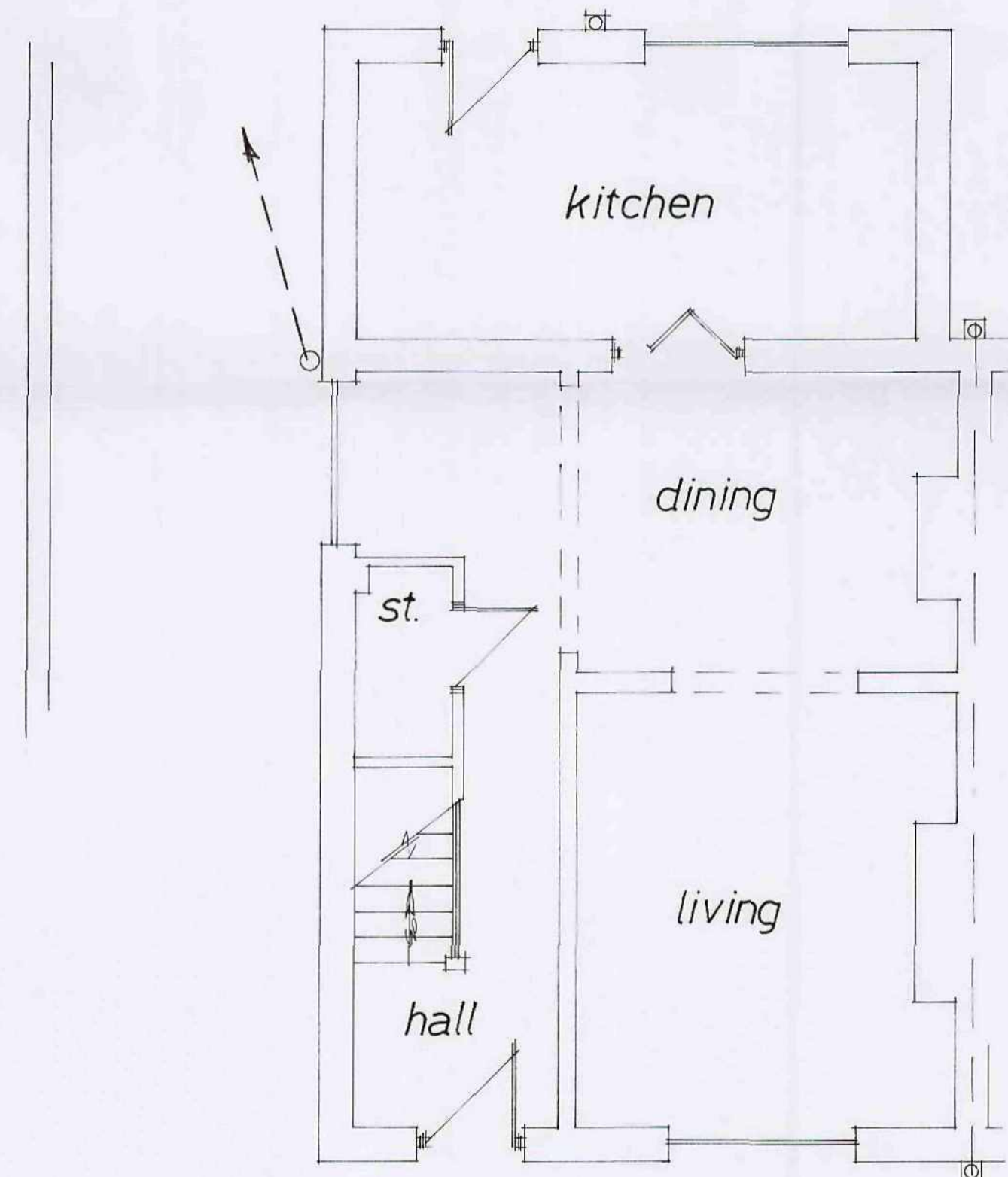

Ground Floor

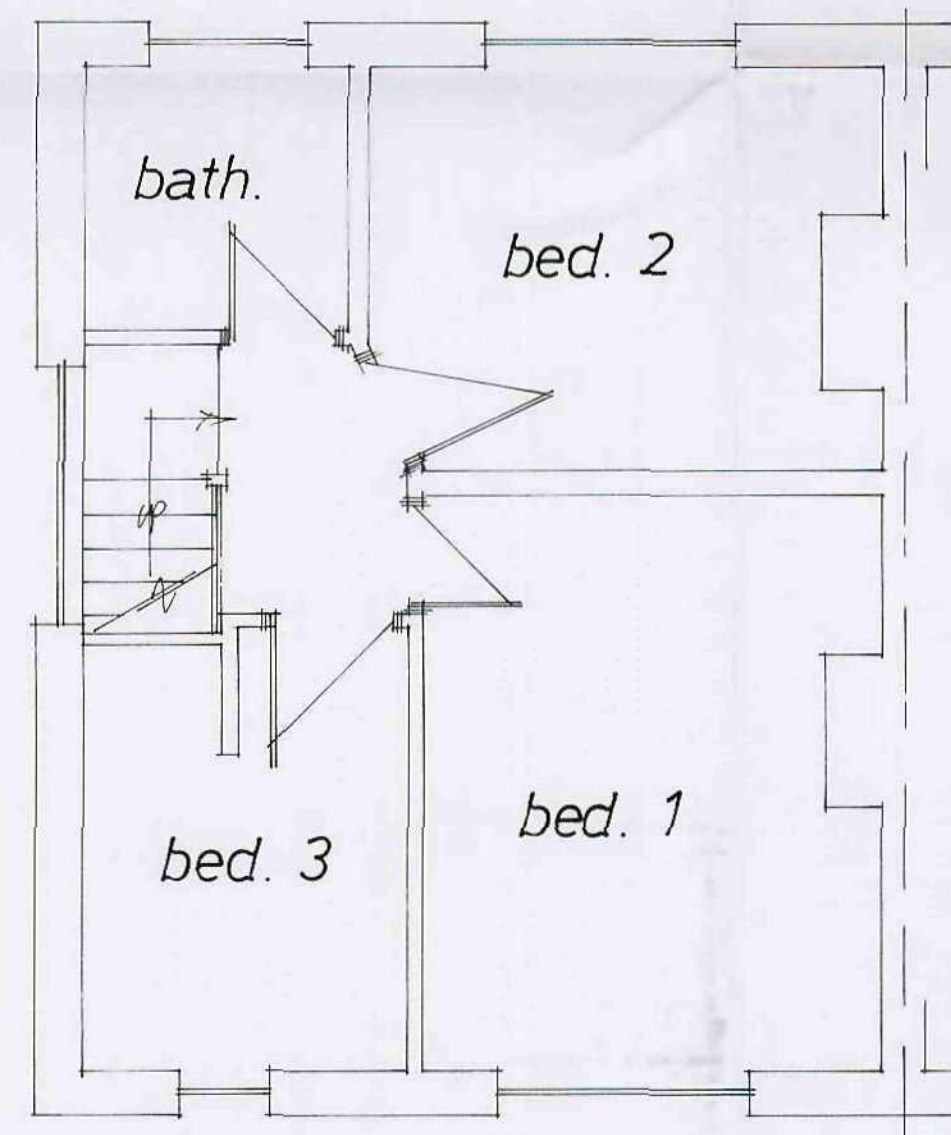

First Floor

Location
Layout
1:1250

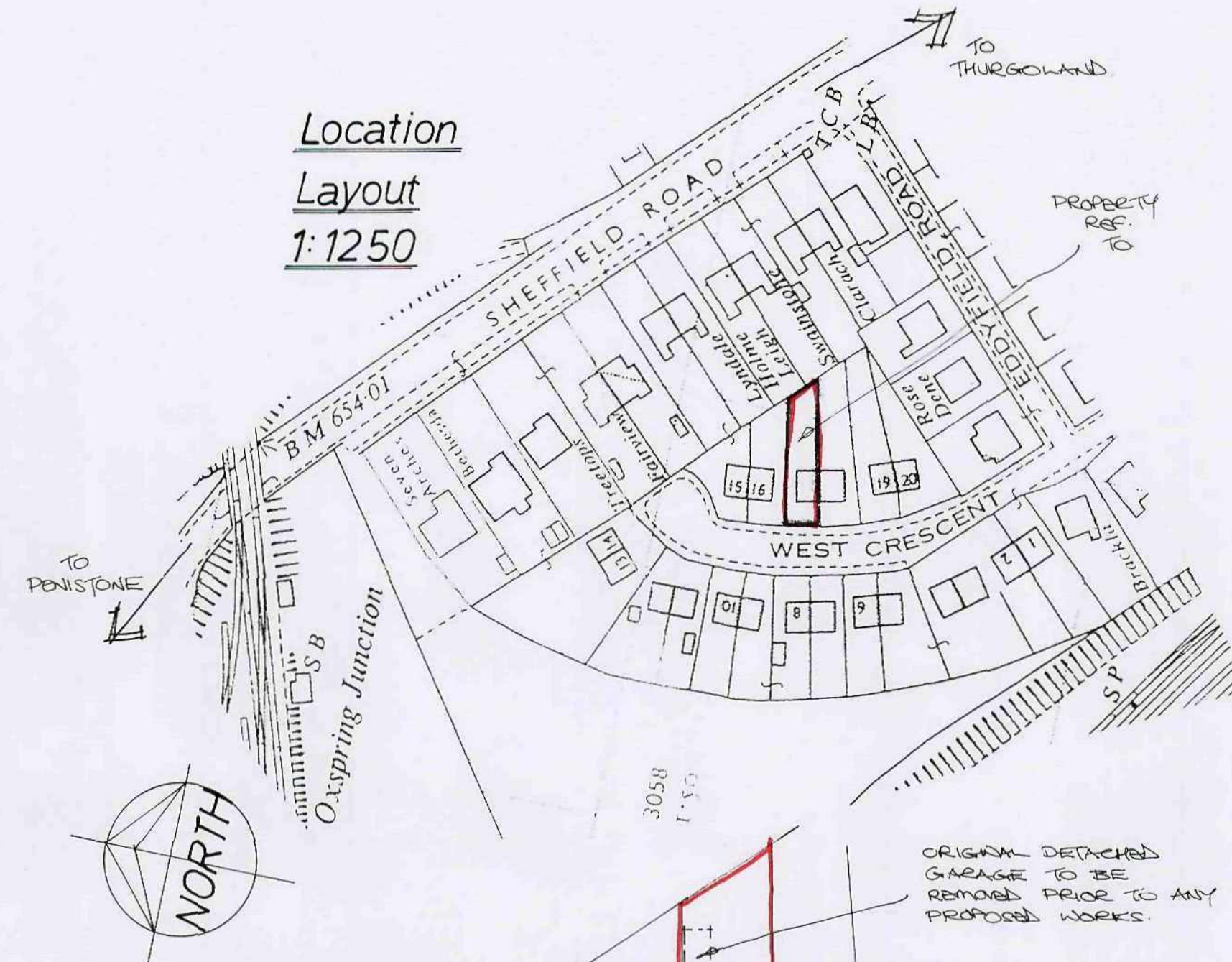

PROPOSED SIDE & REAR EXTENSIONS

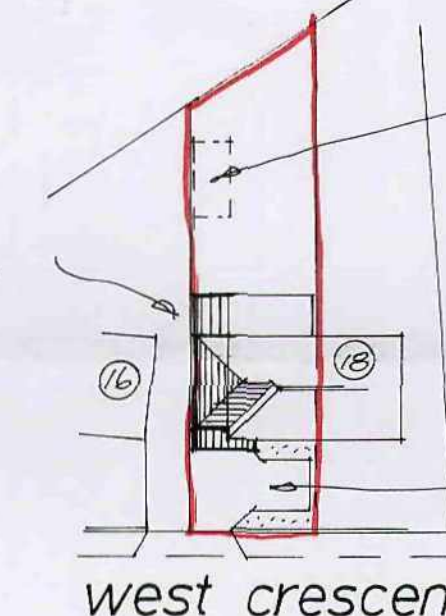

ORIGINAL DETACHED GARAGE TO BE REMOVED PRIOR TO ANY PROPOSED WORKS.

PROPOSED ADDITIONAL CAR PARKING PROVISIONS TO FRONT - FOSTER BLOCK PARKING.

west crescent

Site Layout 1:500

Rev	Notes	Date

Garry Greetham Associates Ltd
Residential Design Consultant
Westwood House
18 Carr Lane
Tankersley
Barnsley S75 3BE
Tel(01226)746573

PROJECT 2 Storey Side Extension
CLIENT Mr. & Mrs. N. Darwin
TITLE Property as Existing

ADDRESS 17 West Crescent, Oxspring, Sheffield. S36 8YU.
DRAWN BY ggg
SCALE 1:50; 1:100 DATE Nov.09
DRAWING No 681-01 REV

Member of the Chartered Institute of Architectural Technologists

27 NOV 2009
Garry Greetham Associates Ltd