

RED STORE ASBESTOS STATEMENT
Asbestos Statement
 This building is known or has the potential to contain ACM's. You must not proceed without first checking the asbestos register. You should ensure there are no ACM's on the planned area of work and that the survey has fully investigated this location. If no survey information is available or there is any element of doubt contact Life Environmental on Tel: 0970 448 1045.
Recommendation Prior to any Refurbishment Works
 Review extent of existing survey - Carry out refurbishment survey to the scope.

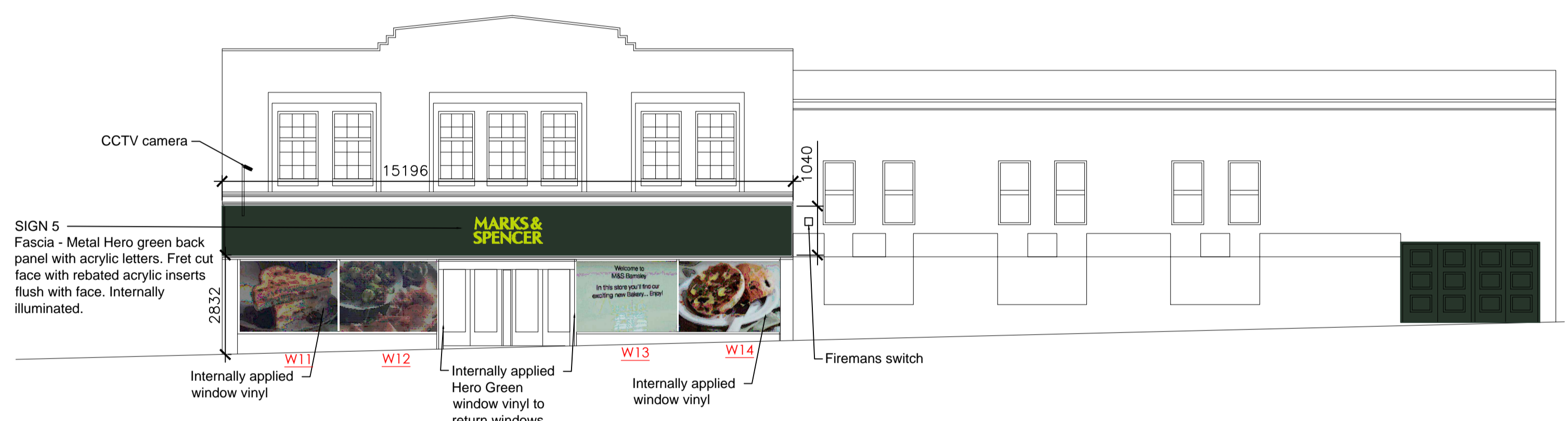

A QUEEN STREET
 1011 1:100 @ A1



B MARKET STREET
 1011 1:100 @ A1

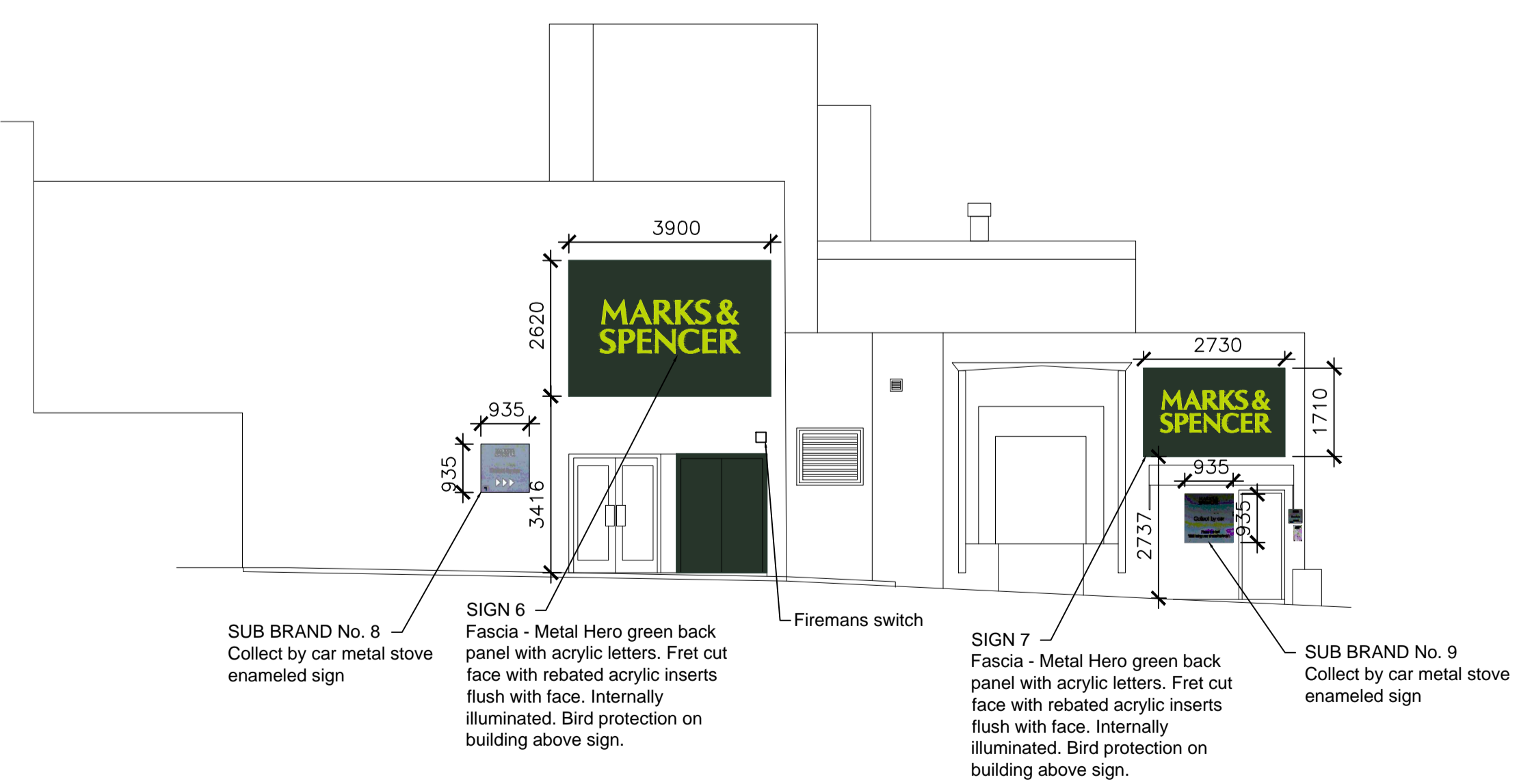

C ALBERT STREET
 1011 1:100 @ A1

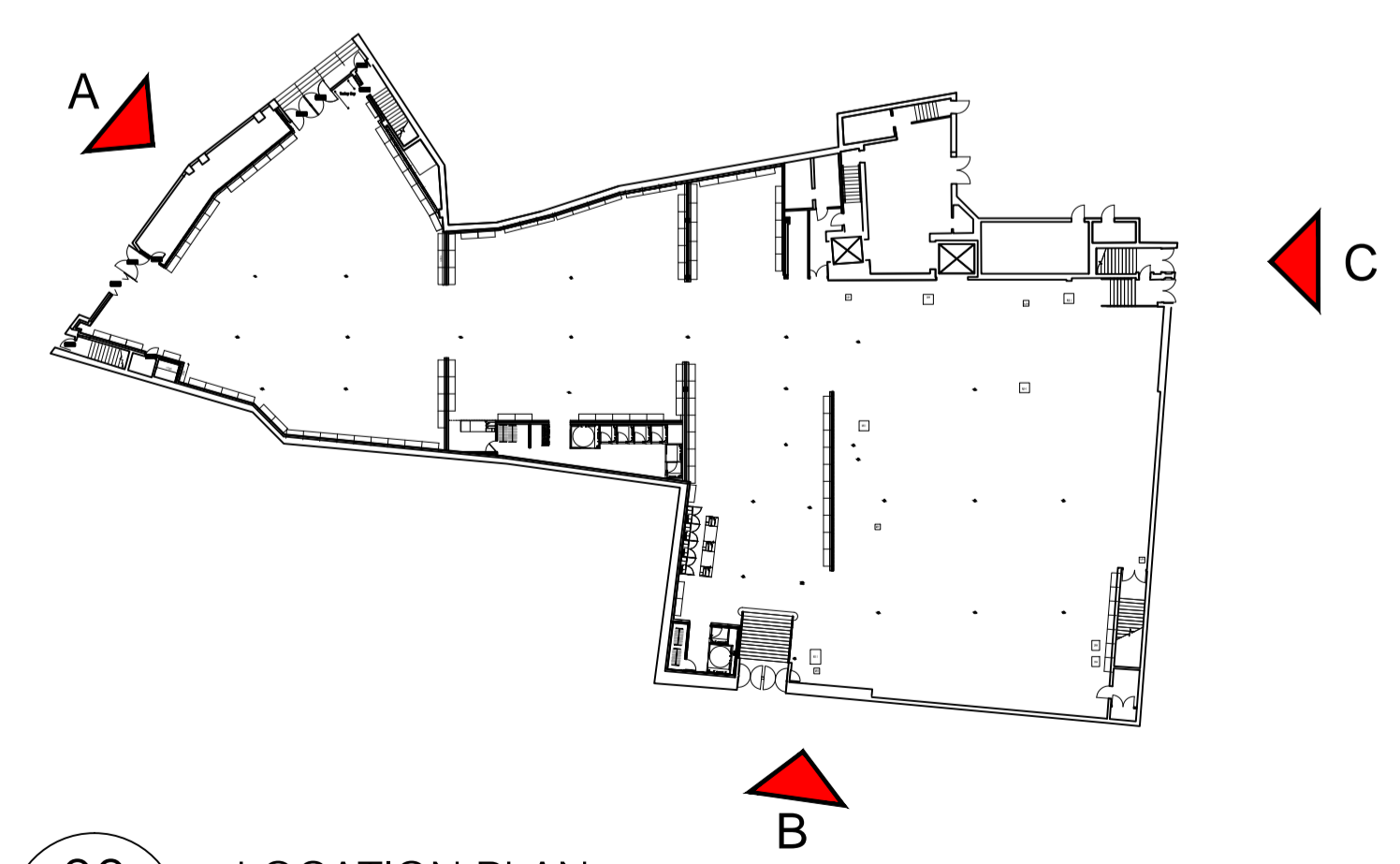

00 LOCATION PLAN
 1011 1:500 @ A1

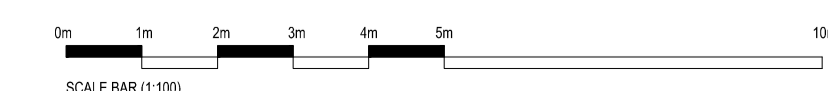

REV	DATE	DESCRIPTION	DRAWN	CHECKED
LOCATION FIGURE				

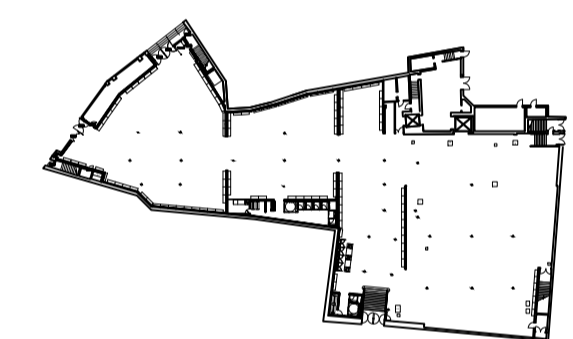

M&S
 EST. 1884

STORE NAME
M&S Barnsley
 COUNTRY
 UK
 PROJECT
**M&S Barnsley
 Masterbrand Q1**
 DRAWING
Existing External Elevations

CONSULTANT
DarntonB3
 DISCIPLINE DESCRIPTION
Architecture
 CONSULTANT LOGO



SCALE	PAPER SIZE	DATE	DRAWN	CHECKED
1:100	A1	18.11.15	JS	MF
STORE NUMBER	PROJECT No	DISCIPLINE CODE	DRAWING No	
2367	BAE102	A	1011	
CONSULTANT PROJECT No	STATUS		REVISION	
10654	I		00	