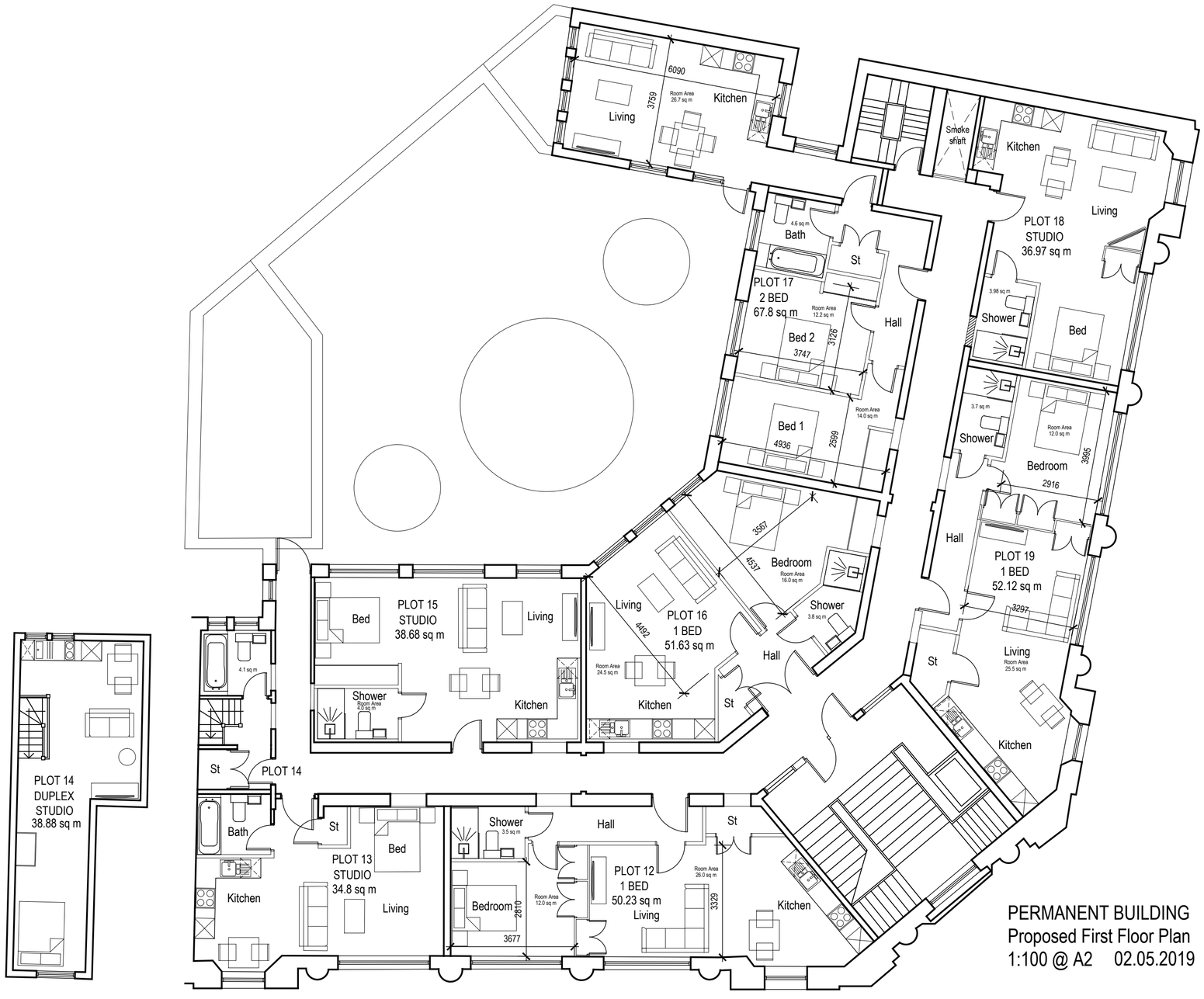

PERMANENT BUILDING
Proposed First Floor Plan
1:100 @ A2 02.05.2019