

# TYPE C: PLOT 5, 6, 7

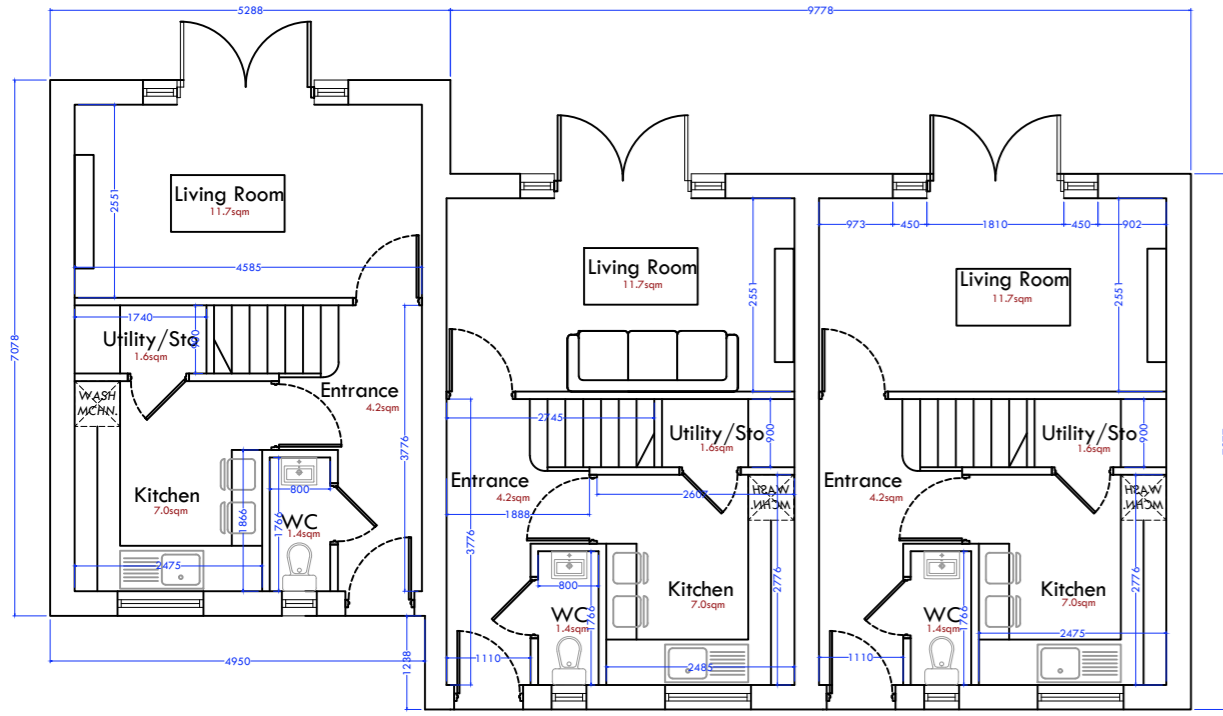

Proposed Ground Floor



Proposed Front Elevation

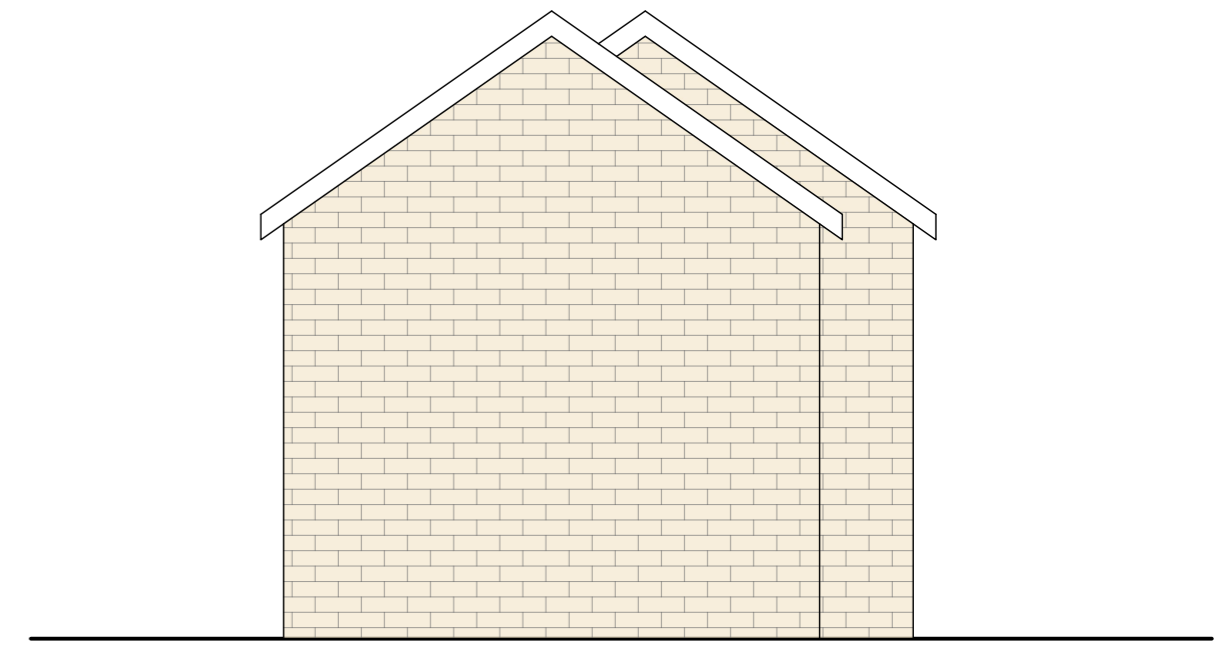

Proposed Side Elevation

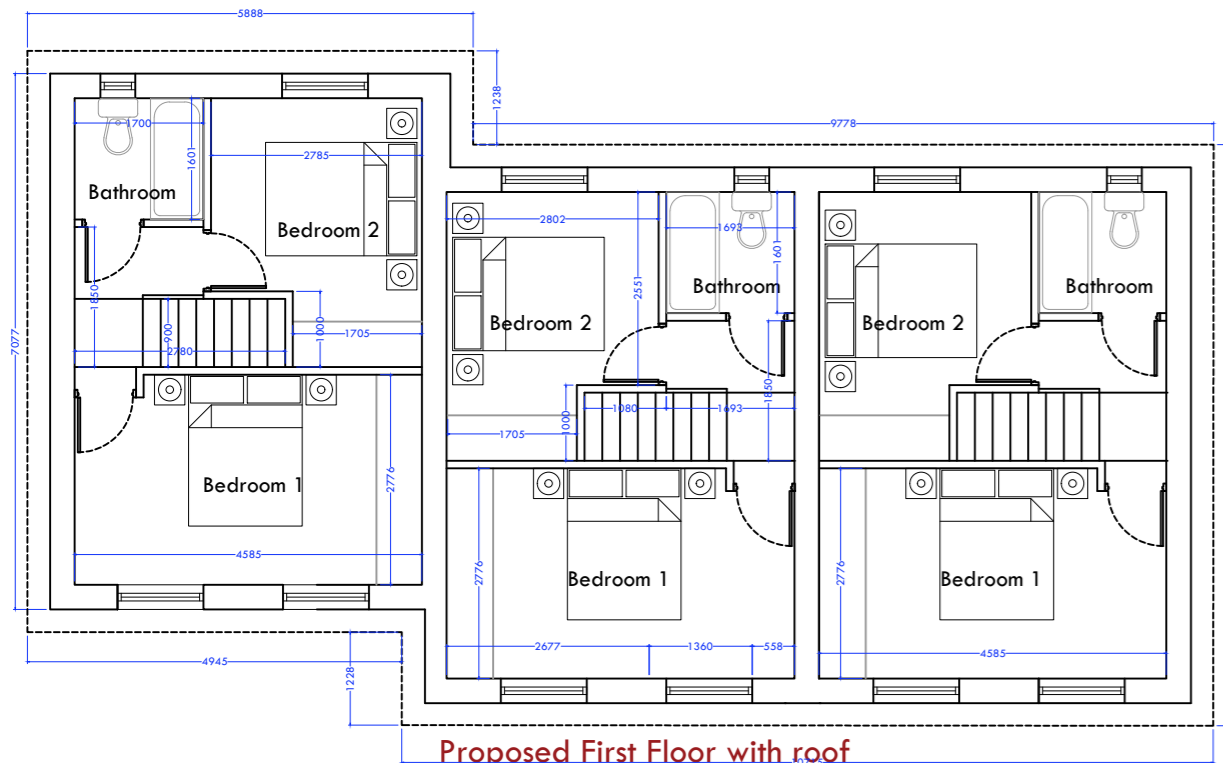

Proposed First Floor with roof



Proposed Rear Elevation

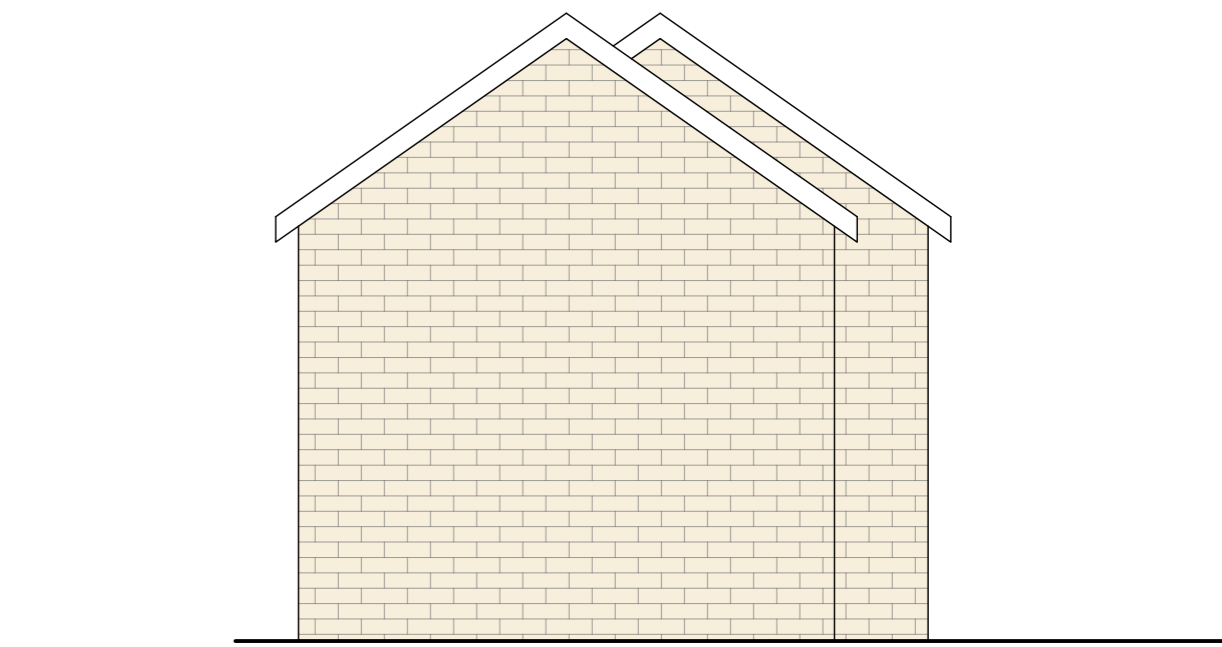

Proposed Side Elevation

Rev	Description	Drawn by	Date
02	Changes as discussed with client	GM	23.07.22
01	Changes as discussed with client	GM	22.07.22
Rev	Amendments	Drawn by	Date

**mkw:architecture**  
architectural | design | development | consultancy  
award-winning practice

mkw Architecture Ltd  
Suite 4, East Business Centre, Dewey St, Oldham, OL8 9FF  
Tel: 0161 275 1118 | Email: info@mkwarch.co.uk | www.mkwarch.co.uk

Client: Sourced Capital

Project Name: Proposed Residential Development of 22no Dwellings

Site Address: Land off Roughbirtworth Lane, Oxspring, Barnsley, S36 8YZ

Drawing Sheet: Proposed House Type C: Plans and Elevations

Proj No: 21-118	Drawn By: P-102	Scale: 1:100 @ A3	Rev: 02	Drawing Purpose: Planning
Designed By: TMK	Drawn By: GM	Checked By: MKW	Date of 1st Issue: 18.10.21	

NOTE: Only figured dimensions are to be used. All dimensions to be checked on site prior to construction, prior to manufacture of any elements. In the event of any discrepancy, notify MKW Architecture Ltd immediately. This drawing remains the copyright of MKW Architecture Ltd and shall not be copied in whole or part without prior written consent of the Company Director.

AWARDS: RIBA AWARDS 2022, ARCHITECTURE AWARDS 2022, BUILDING AWARDS 2022

## Land off Roughbirtworth Lane: Proposed House Type C

NB: All boundary and party wall matters to be confirmed by client and subject to necessary boundary surveys

