

PROPOSED LEGEND	
EXISTING BUILDING	
EXISTING AREA PLANNED AND MADE GOOD BEFORE FROM 2020 SUPPLEMENT	
PROPOSED 2.4m HIGH W/ BRUSHING COLORED TIE CLADDING	
PROPOSED 1100mm HIGH STAINLESS STEEL TIE CLADDING	
OUTCROPPING	
EXISTING INTERNAL ELECTRICAL SUPPLY CAB TO SUIT SUBGRIDS	
TREES AND SHRUBS AS SHOWN ON PLAN	
PROPOSED REPLACED FACIA PLANNING WELSH GREY (DAL 148 05 02)	
PROPOSED WALL OVER CLADDING PURPLE GREY (DAL 065 02 02)	

**Notes:**

This document is the property of David Trundley Design Services Ltd and may not be reissued, loaned or copied in part or in whole without written permission © 2023

All dimensions are in millimetres unless stated otherwise. It is recommended that information is not scaled off this drawing.

This drawing should be read in conjunction with all other relevant information, specifications & schedules. If this drawing is received electronically it is the recipient's responsibility to print the document at the correct scale.

All dimensions to be checked on site prior to commencing work and any discrepancies to be advised immediately.

CONSTRUCTION (Design & Management) REGULATIONS 2015: David Trundley Design Services Ltd are employed as 'Designer' and will provide information to those responsible for the 'Principal Designer' and to the client.

David Trundley Design Services Ltd are responsible for the 'Architectural' design of the elements included on this drawing only.

Architectural design has been carried out with due consideration for the safety during construction, occupation and maintenance of the finished structure.

The works contain no extraordinary hazards or risks that are not present during routine construction operations that would not readily be apparent to a competent contractor.

This information should be included as part or commencement of the Health and safety file for the project.

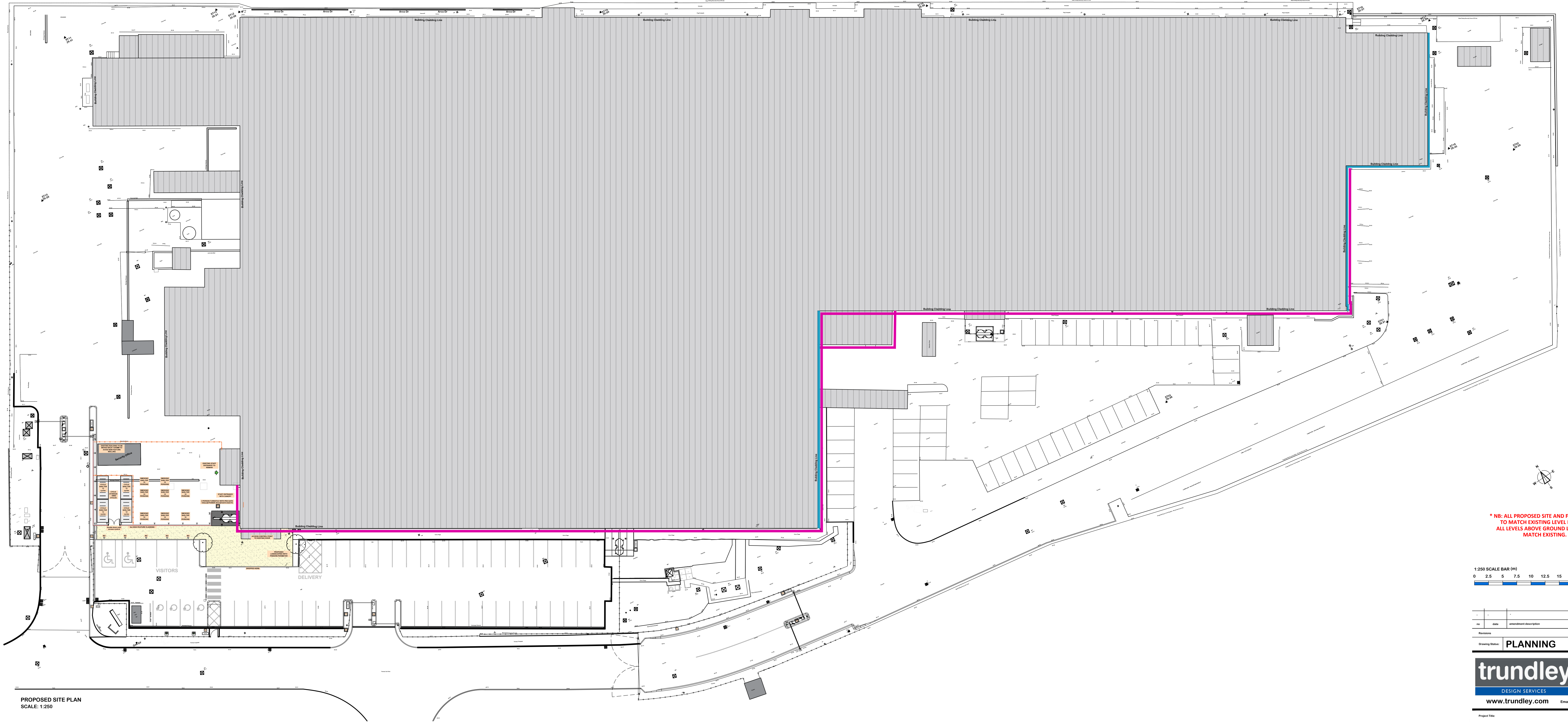

PROPOSED SITE PLAN  
SCALE: 1:250

\* NB: ALL PROPOSED SITE AND FLOOR LEVELS TO MATCH EXISTING LEVEL HEIGHTS. ALL LEVELS ABOVE GROUND LEVEL WILL MATCH EXISTING.

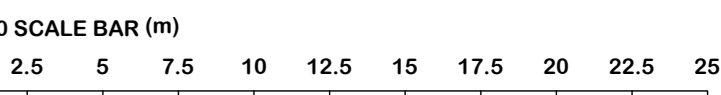

NO.	DATE	REVISION DESCRIPTION

Drawing Status: **PLANNING**

**trundley**  
DESIGN SERVICES  
www.trundley.com

Salgate Barn  
Halegate Road  
Tilney All Saints  
King's Lynn  
Norfolk  
PE24 4EY  
Tel: 01553 617930  
Fax: 01553 617974  
Email: enquiries@trundley.com

WOMBWELL, BARNSELY S73 0UN  
EXISTING PRODUCTION FACILITY

PROPOSED SITE PLAN

Scale: AS STATED @ A0 Date: MARCH 2024 Drawn: AK

Drawing Number: **23-L66-PL005**

Checked by: Date:

If this drawing is unsigned in the check box then the drawing is an unauthorised issue and should not be used for any purposes