

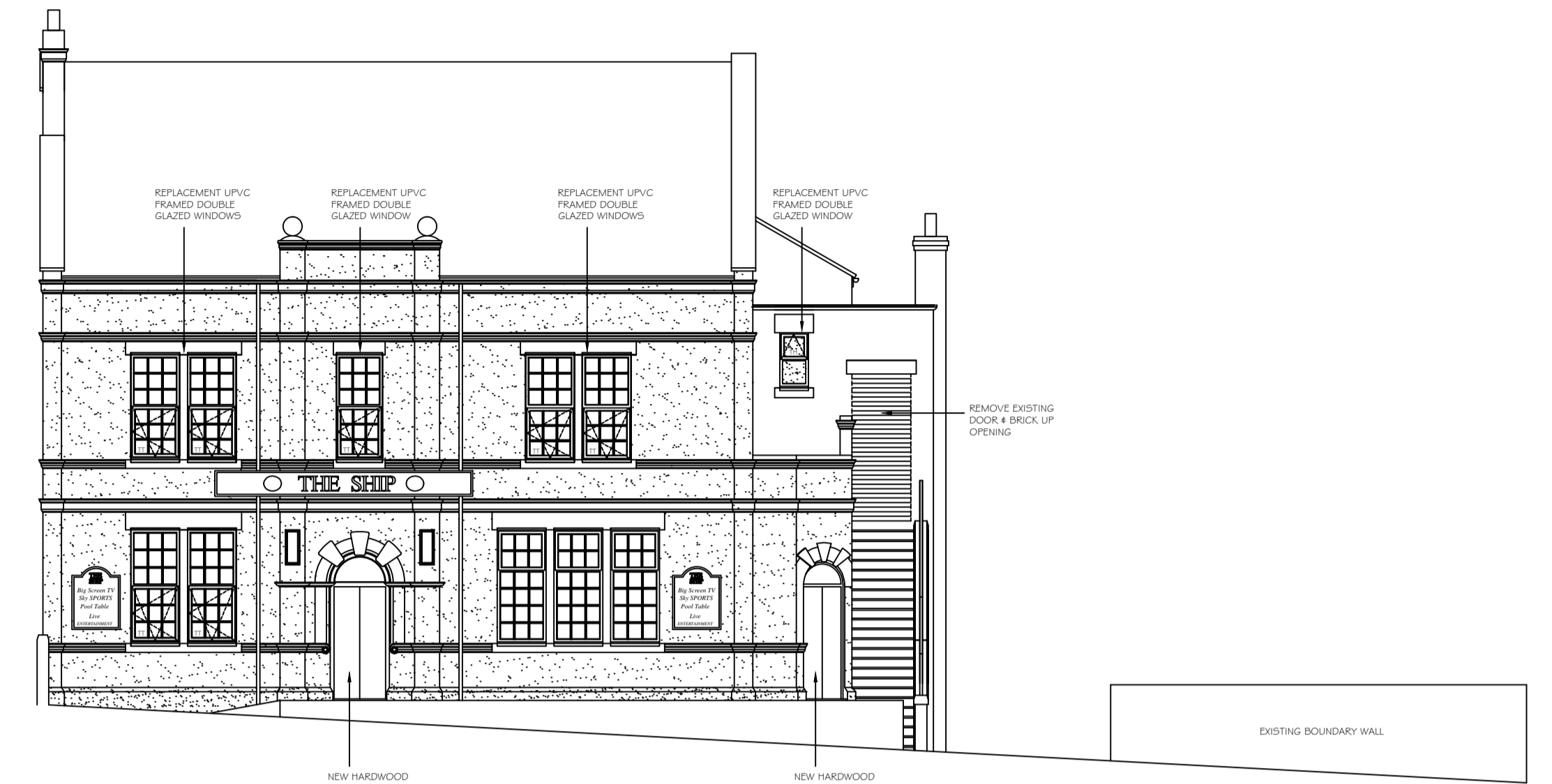

PROPOSED WEST ELEVATIONS

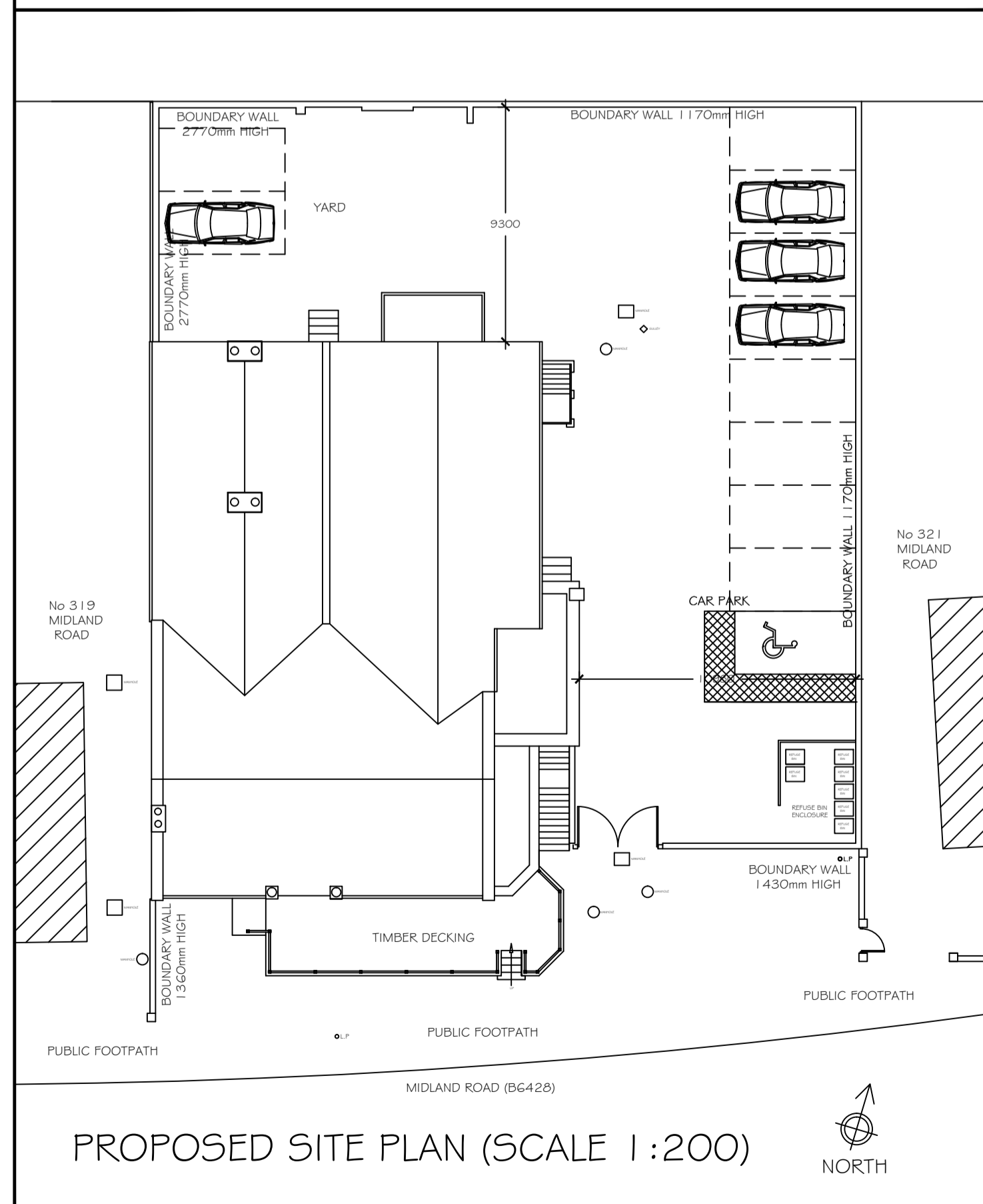

PROPOSED SOUTH ELEVATION



PROPOSED SITE PLAN (SCALE 1:200)



PROPOSED NORTH ELEVATION



PROPOSED EAST ELEVATIONS

ISSUE	ISSUE	ISSUE	ISSUE	ISSUE	ISSUE	ISSUE	ISSUE
DRN	ENG	DRN	ENG	DRN	ENG	DRN	ENG
DATE	DATE	DATE	DATE	DATE	DATE	DATE	DATE

THIS DRAWING AND/OR SPECIFICATION IS THE SOLE PROPERTY AND COPYRIGHT OF DEREK TUNNAH DESIGN LIMITED AND MAY NOT BE DISCLOSED TO ANY THIRD PARTY OR REPRODUCED IN WHOLE OR IN PART WITHOUT THE PRIOR WRITTEN CONSENT OF AN AUTHORISED REPRESENTATIVE OF DEREK TUNNAH DESIGN LIMITED. NO EQUIPMENT, MACHINERY OR PARTS TO WHICH THIS PLAN, DRAWING OR SPECIFICATION RELATES MAY BE MANUFACTURED TO THE ORDER OF ANY THIRD PARTY WITHOUT THE PRIOR WRITTEN CONSENT OF AN AUTHORISED REPRESENTATIVE OF DEREK TUNNAH DESIGN LIMITED.

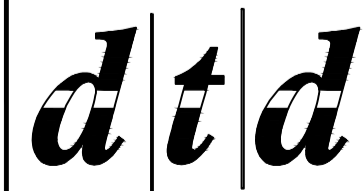
 DEREK TUNNAH DESIGN LTD 3 WITNEY WAY, BOLDON BUSINESS PARK, BOLDON, TYNE & WEAR NE35 9PE TEL 0191 519 1437 FAX 0191 519 1484 Email mail@derek-tunnah.co.uk	CLIENT:-	
	ABOODI LTD	
PROJECT No DTD/1099		SCALE
1:100 1:200		DATE
09.03.2009		DRAWN BY
DRAWING No		ISSUED
D-2742-3262-1099		

TITLE  
 PROPOSED CONVERSION OF PUBLIC HOUSE  
 INTO APARTMENTS  
 THE SHIP INN, ROYSTON, BARNSELY  
 EXISTING SITE PLAN & ELEVATIONS