

GROUND FLOOR

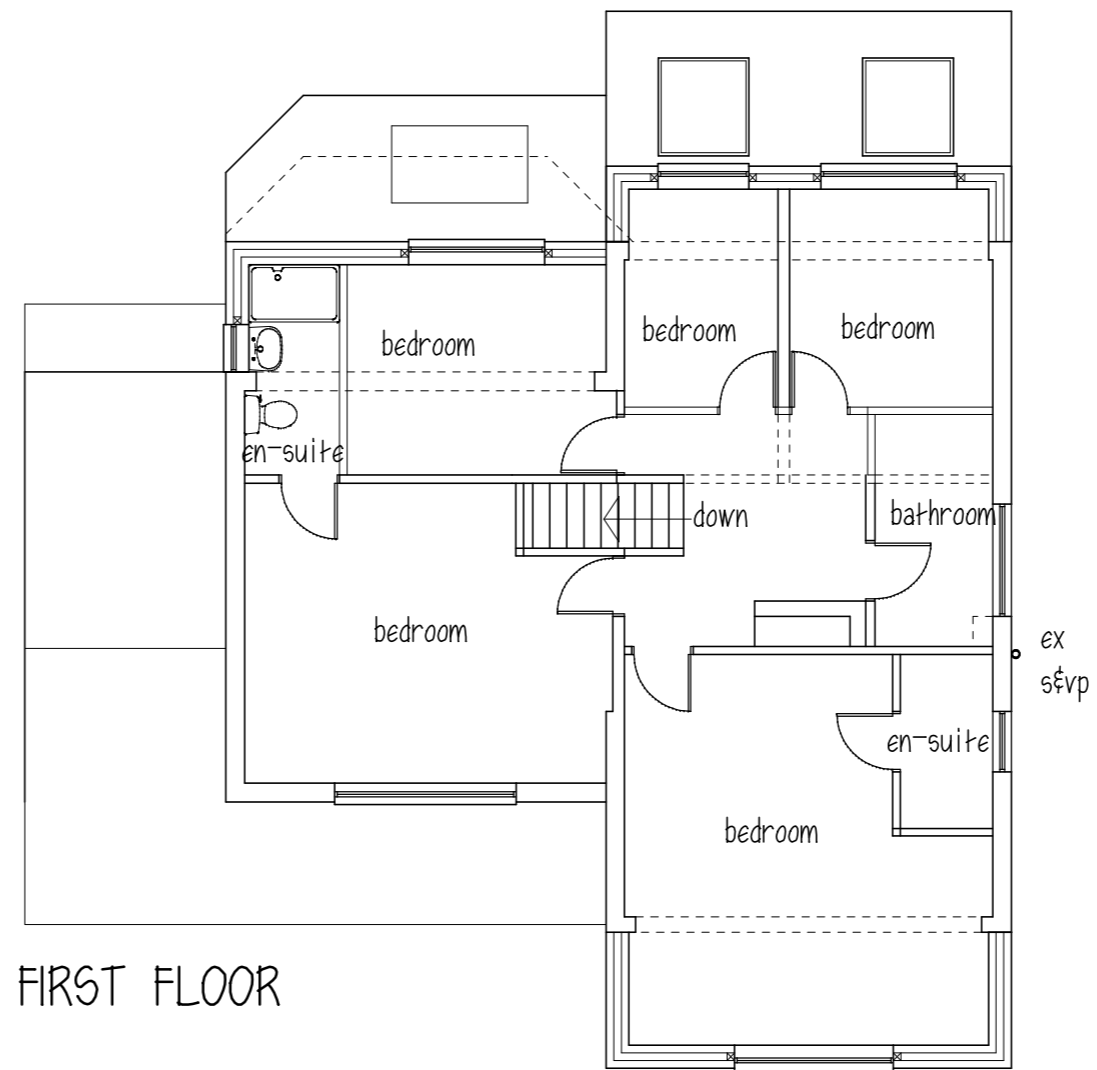

FIRST FLOOR

ROOF - concrete tiles to match existing  
 WALLS - front new walls to be stone with stone quoins.  
 existing f.f. front wall & side wall to be rendered  
 rear extensions to be brickwork



FRONT ELEVATION

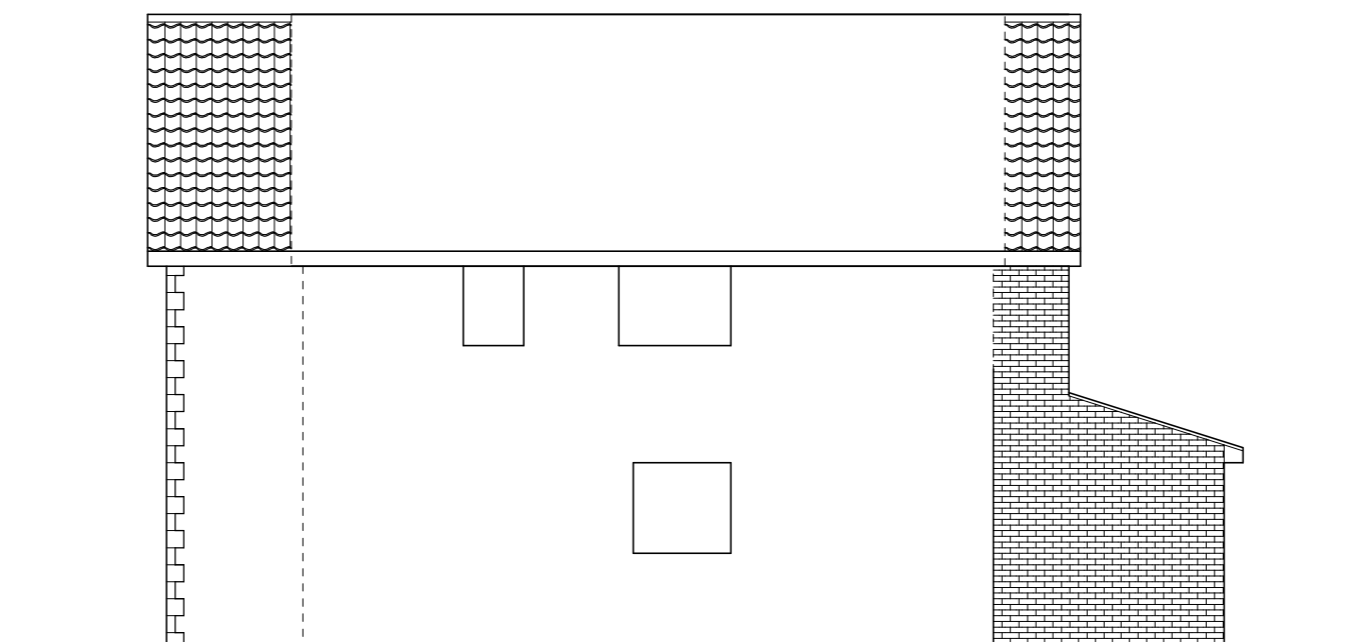

SIDE ELEVATION

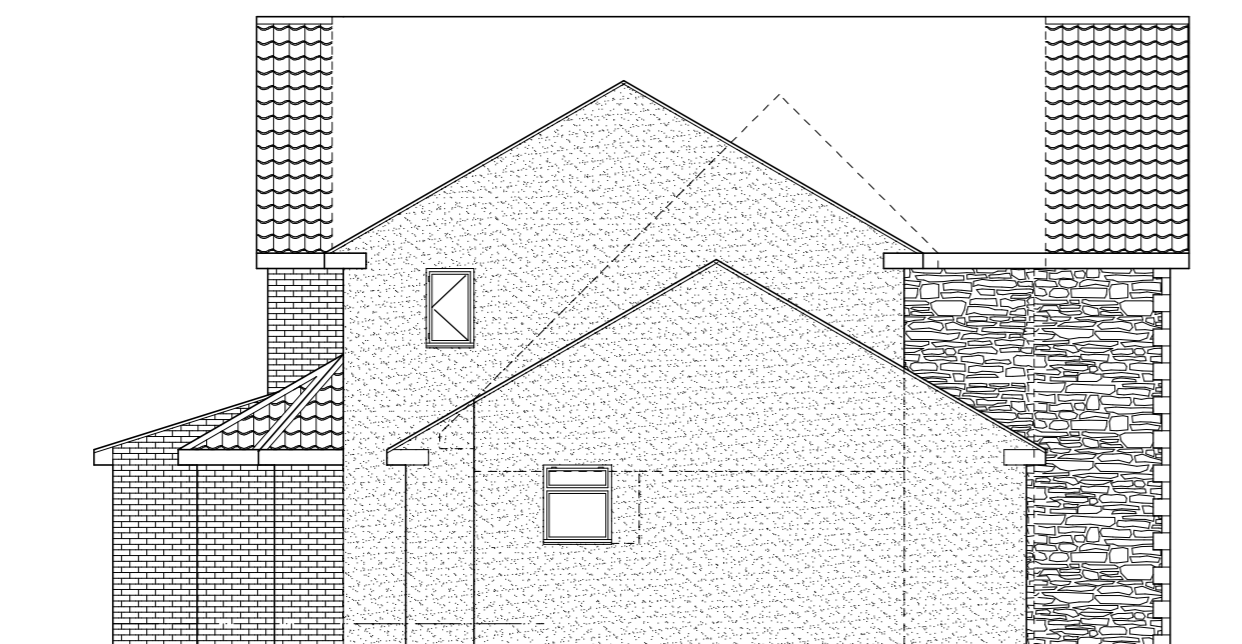

SIDE ELEVATION

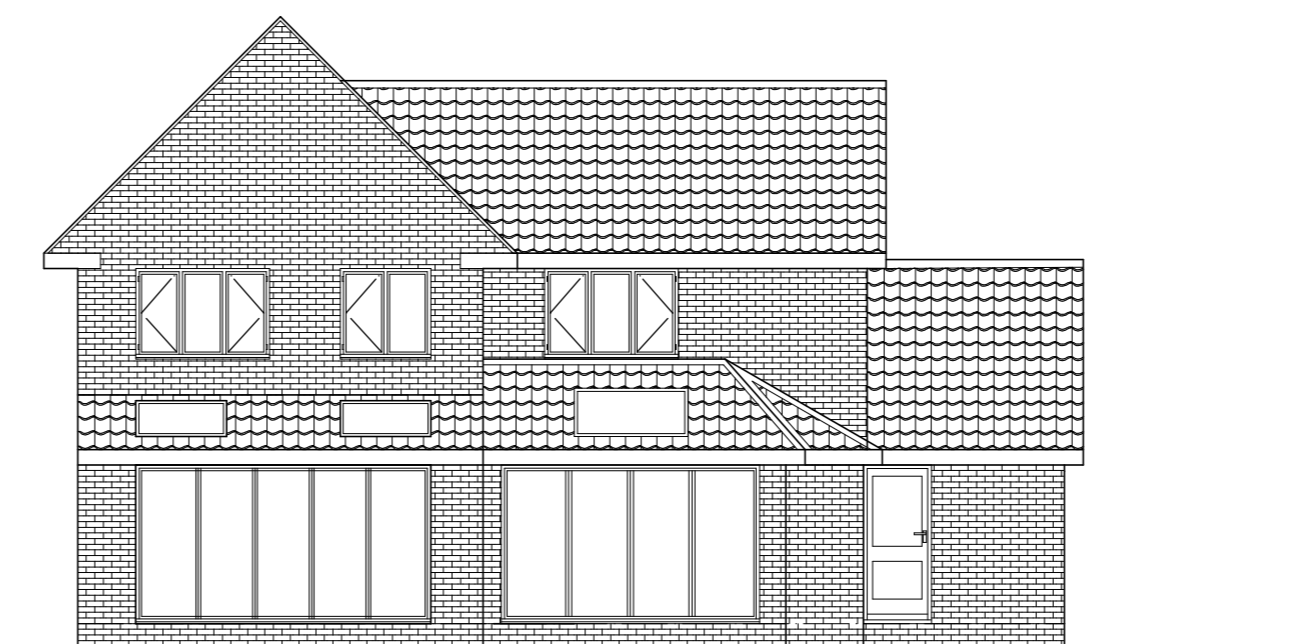

REAR ELEVATION

Mr & Mrs K TURTON

PROPOSED EXTENSIONS  
 2 ST. JULIENS WAY  
 CAWTHORNE

EXISTING PLANS & ELEVATIONS

1:100@A2 APRIL 16 Rev C

Peter Thompson

"Linwood"  
 Barnsley Road  
 Dodworth

Barnsley S75 3JR m. 07973251730  
 e-mail peter-thompson@hotmail.co.uk



M.C.I.A.T.

t&f. 01226 201391