









Contractor must verify all dimensions on site before commencing any work or shop drawings. If this drawing exceeds the quantities taken in any way, the building designers are to be informed before the work is initiated.  
 Only figured dimensions to be taken from this drawing. Do not scale off this drawing.  
 Drawing based on Ordnance Survey and/or existing record drawings - design and drawing content subject to Site Survey, Structural Survey, Site Investigations, Planning and Statutory Requirements and Approvals.  
 All drainage layouts are schematic and invert levels must be established prior to construction.

Material Key:	
	White through colour render.
	Grey through colour render.
	Black aluminium fascia.
	Horizontal timber cladding
	Buff stonework
	Grey stonework
	Stone detailing
	Grey roof tiles
<p>Note:            All black windows, doors, fascias, soffits, gutters and downpipe.</p>	



Front Elevation 1:100

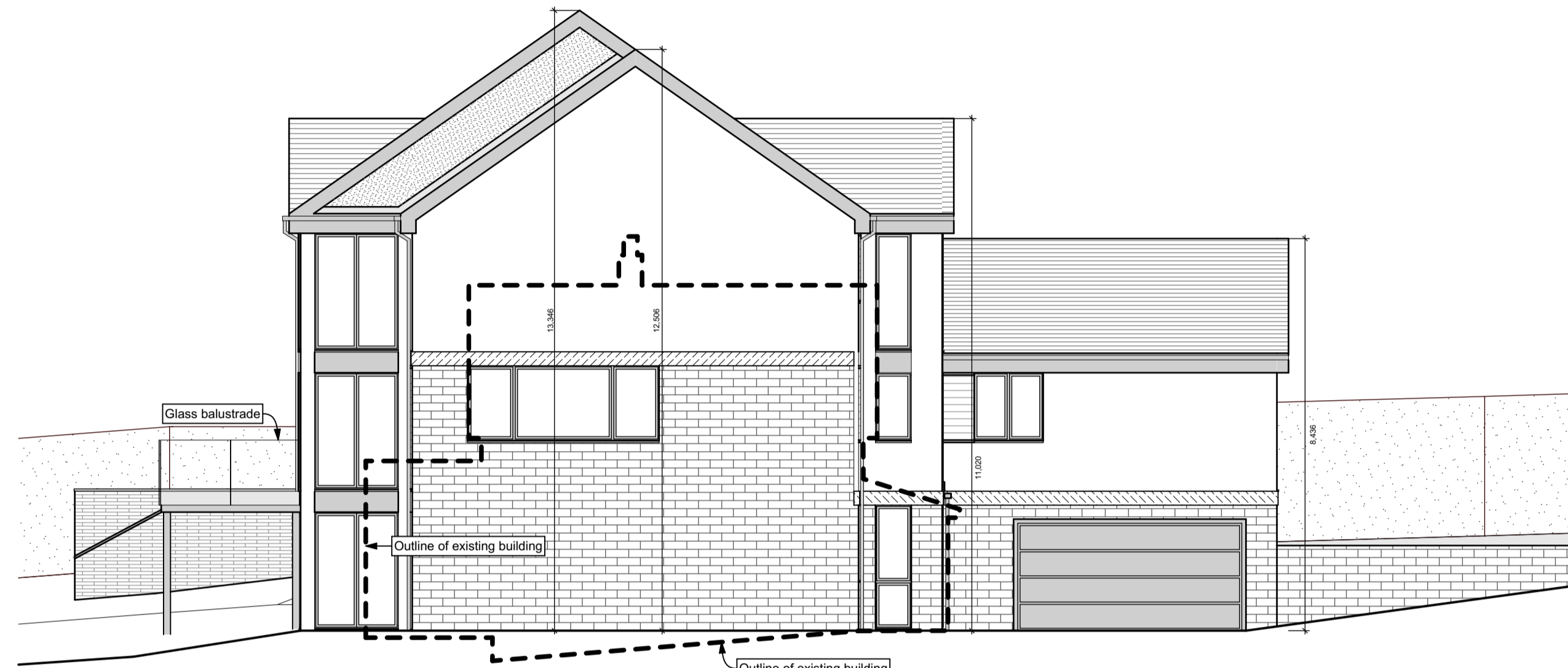

Side 01 Elevation 1:100



Rear Elevation 1:100

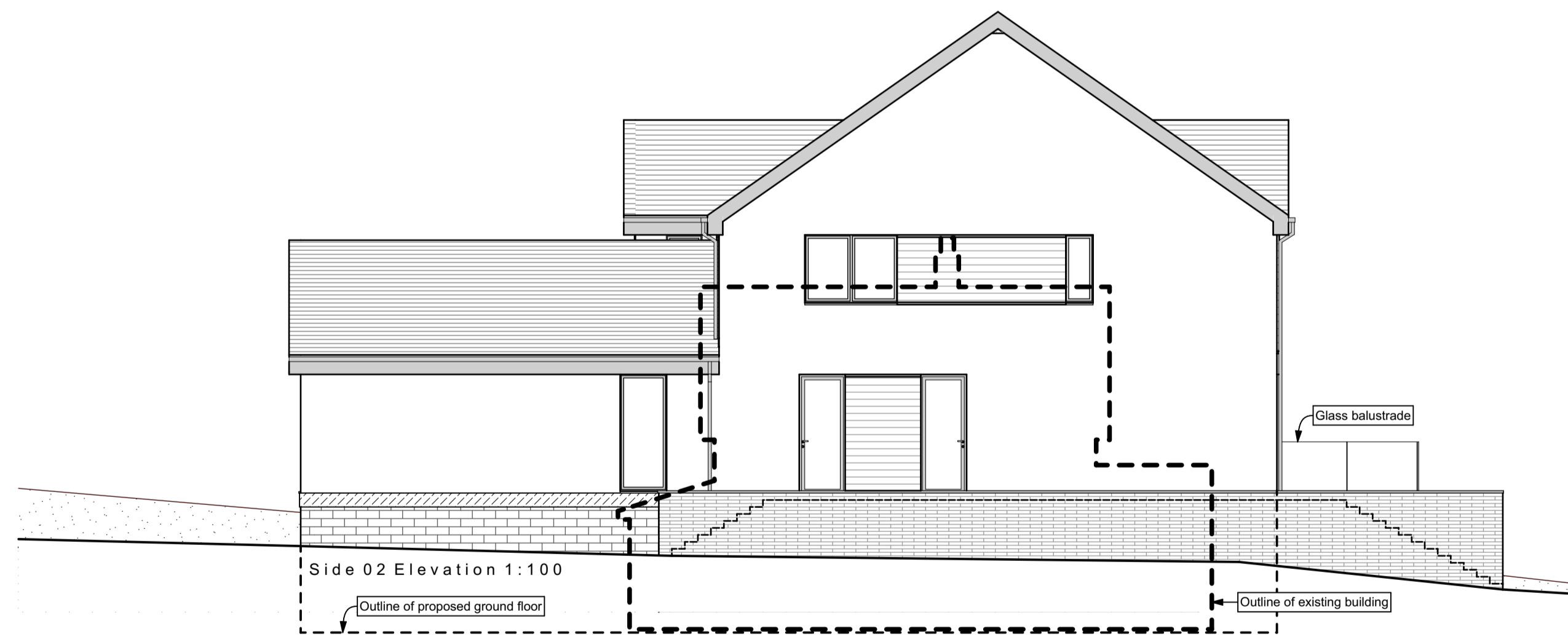

Side 02 Elevation 1:100

Project Status:	PLANNING ONLY
 Defining problems with beautiful solutions...	
4 Rushmead Court, Ossett, WF5 0NZ tel: 01924 275 594 web: www.transformarchitects.co.uk email: info@transformarchitects.co.uk	
Project Address:	50 Don St, Penistone, Sheffield, S36 6HA
Client:	Mr & Mrs Kirk
Drawing Title:	Proposed Elevations A1
Scale:	1:100
Date:	11.06.2019
Drawn By:	MNB
Drawing Number:	T1034 - PL07
Revision:	Nil