

- Elevational Notes**
- Proposed Roofing Tiles, to match that of the existing.
 - Proposed UPVC rainwater goods, soffit, fascia, verge, all to match that of the existing.
 - Proposed UPVC double glazed windows, to match that of the existing.
 - Proposed Bi-Folding Doors.
 - Proposed Rendered Masonry, to match that of the existing.
 - Proposed Timber Cladding, to match that of the existing.
 - Proposed Timber Cladding and Down Lighting to the underside of the soffit.
 - Proposed Flat Roofing Membrane.
 - Brick to match that of the existing.
- Note**
For clarity, not all external fixtures and fittings shown, such as RWP's, alarm boxes etc.

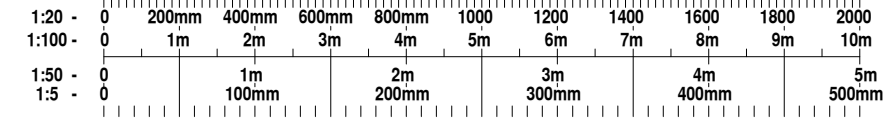

NOTES

Drawing may not be copied without prior written permission. This drawing is copyright.

All works are to be carried out in accordance with all latest and relevant CDM Regulations, the Health and Safety Guidelines, Legionella Guidelines, Water Authority Regulations and the Building Regulations.

All dimensions shown are in millimeters, unless otherwise stated. Drawing author to be notified of any discrepancies. Verify relevant drawings on site before commencing work or preparing shop drawings. Contractor to check all dimensions and report all errors and omissions to the designer. Do NOT scale from this drawing.

When removing or disturbing any existing material, check all items that are to be disturbed for any trace of asbestos. Do not mechanically fix into asbestos based materials. Remove all asbestos in accordance with government guidelines. Check the 'Demolition & Refurbishment' Asbestos Survey prior to commencement of all works. All removals to be carried out by an accredited contractor. Not Architectural Designers responsibility to obtain Asbestos R&D Survey.

Rev	Description	Date
A	Following amendments, as requested by Planning; 1. First Floor extension reduced by 600mm. 2. Omission of Second Floor habitable room window. 3. Ground Floor, single storey extension roof height reduced to 3m.	24.10.22



Proposed South West Facing, Front Elevation
Scale - 1:50@A1
For clarity, not all external fixtures and fittings shown.

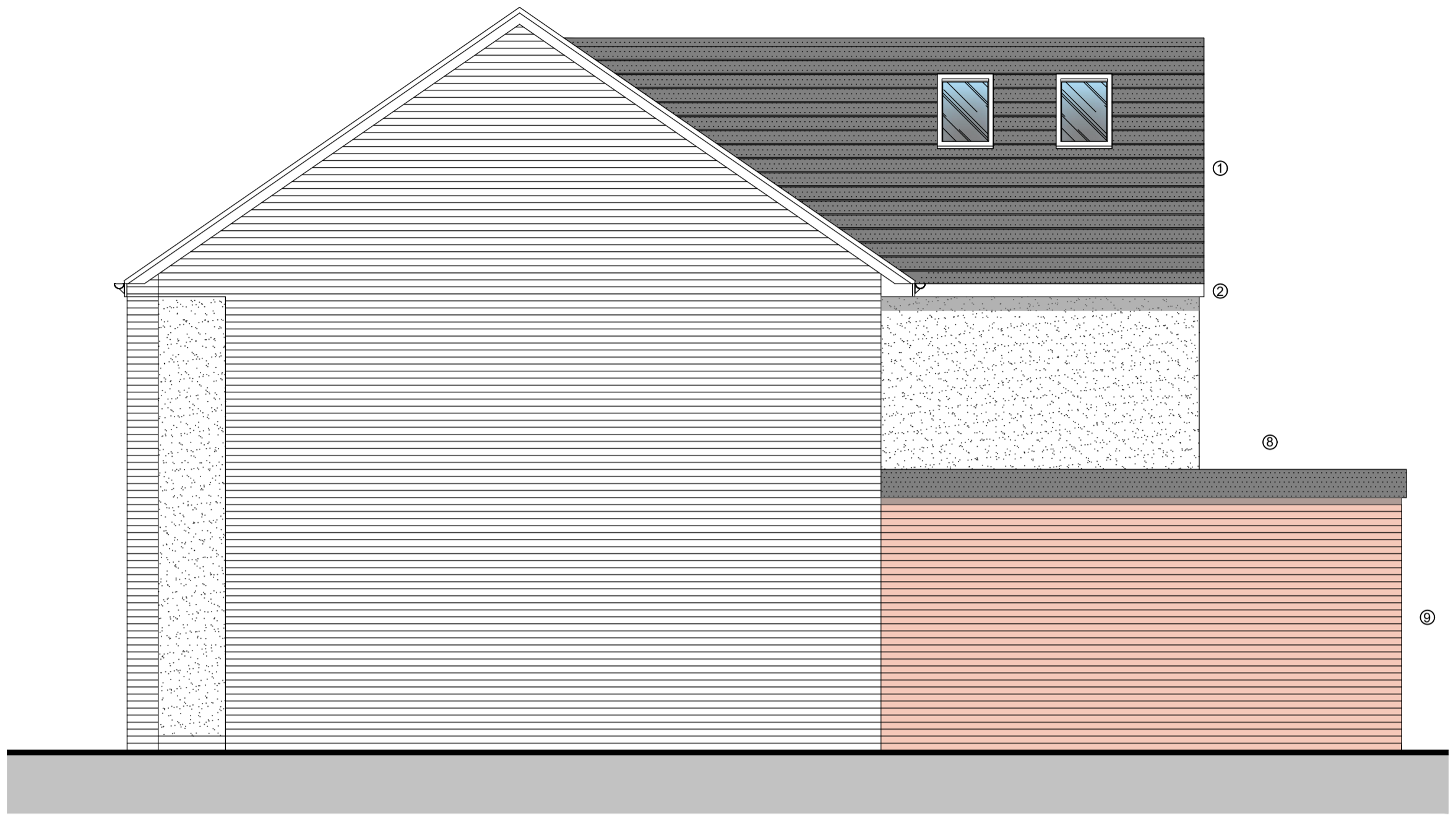

Proposed South East Facing, Rear Elevation
Scale - 1:50@A1
For clarity, not all external fixtures and fittings shown.



Proposed North East Facing, Rear Elevation
Scale - 1:50@A1
For clarity, not all external fixtures and fittings shown.

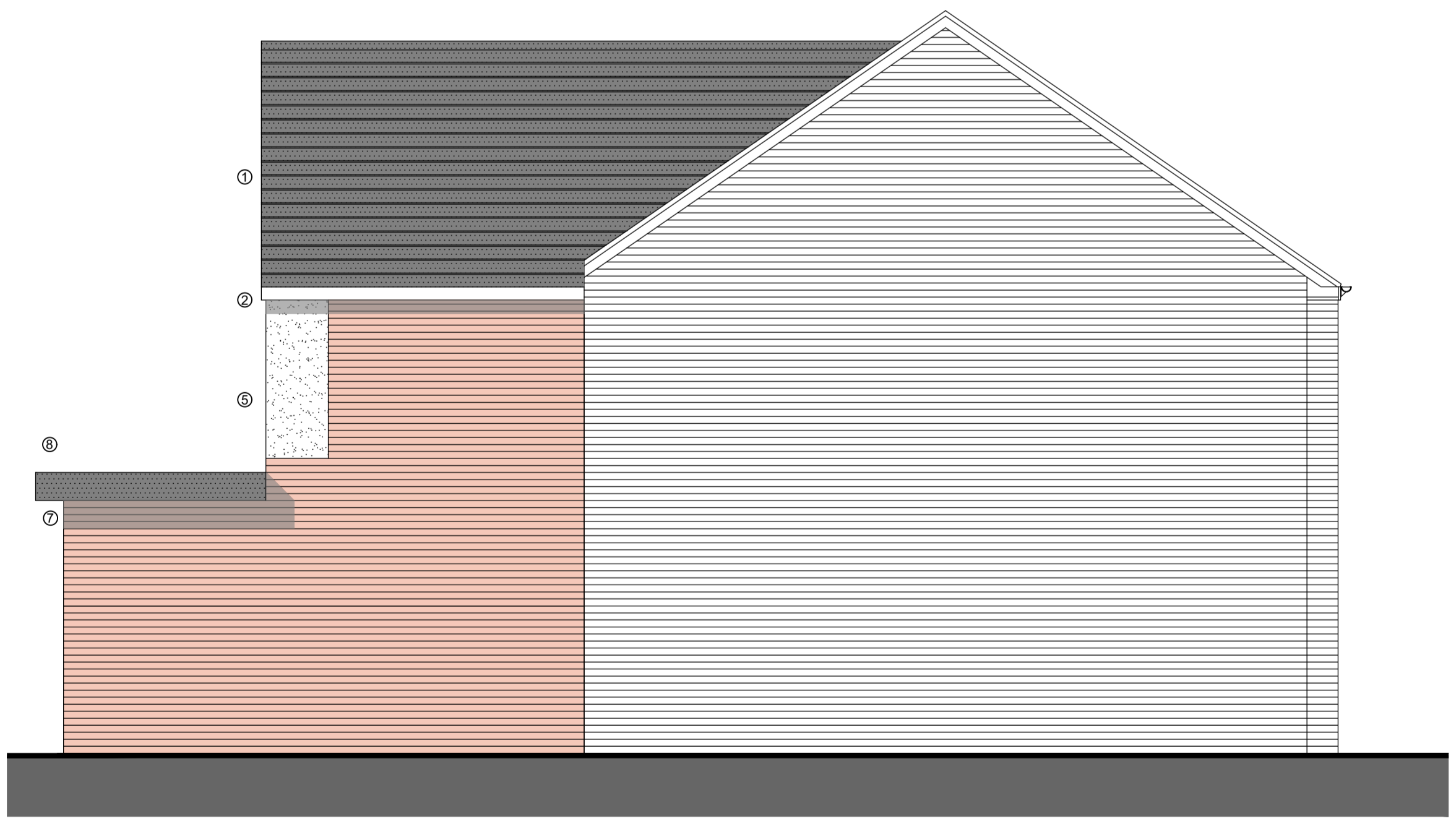

Proposed North West Facing, Side Elevation
Scale - 1:50@A1
For clarity, not all external fixtures and fittings shown.

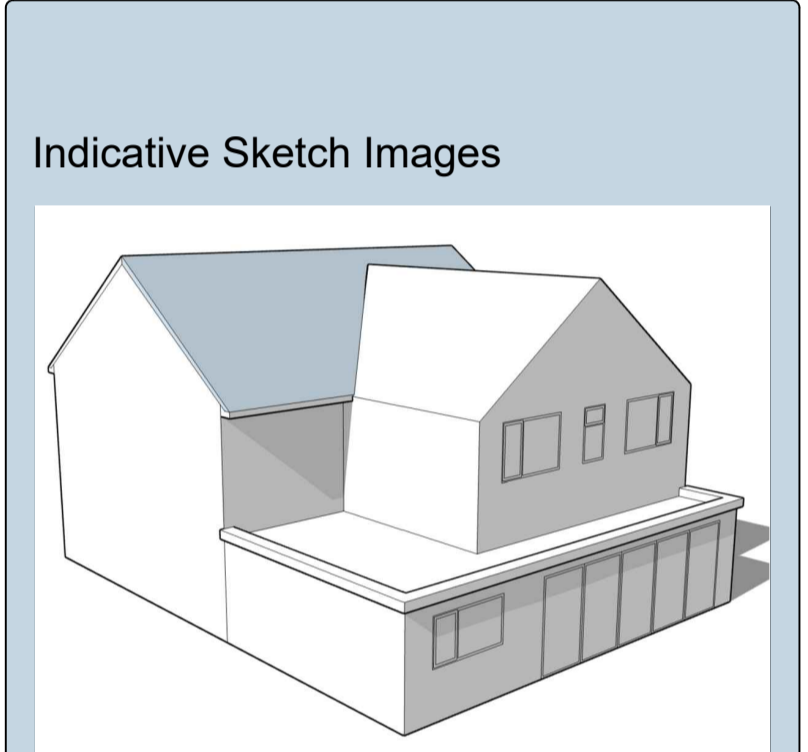

SK03
Proposed Indicative Sketch Image
Proposed Rear / Side Elevation

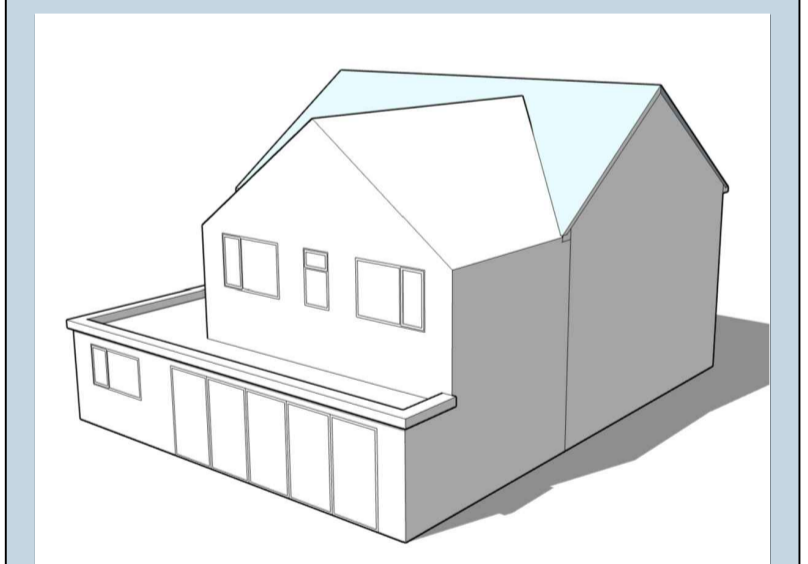

SK04
Proposed Indicative Sketch Image
Proposed Rear / Side Elevation

P l a n n i n g S u b m i s s i o n

JBL
planning and design studio

CIAT
REGISTERED PRACTICE

JB Langley Planning & Design Studio Ltd
Unit 3B, Link 606 Business Park,
Bradford, West Yorkshire, BD6 1YA
T: 01274 973 041
E: info@jblangley.co.uk

Client: Sam & Gregg Barber
Project: Single Storey Rear Extension, Double Storey Rear Extension, Internal Remodel & Demolition of Existing Conservatory

Dwg Title: Proposed Elevations & 3D Models
Location: 11 The Pastures, Royston, Barnsley, South Yorkshire, S71 4RQ

Project No: 22032 **Scale@A1:** 1:50
Dwg No: 04 **Date:** April '22
Revision: A **Drawn:** LSB