

© Craig Foster Architects 2014

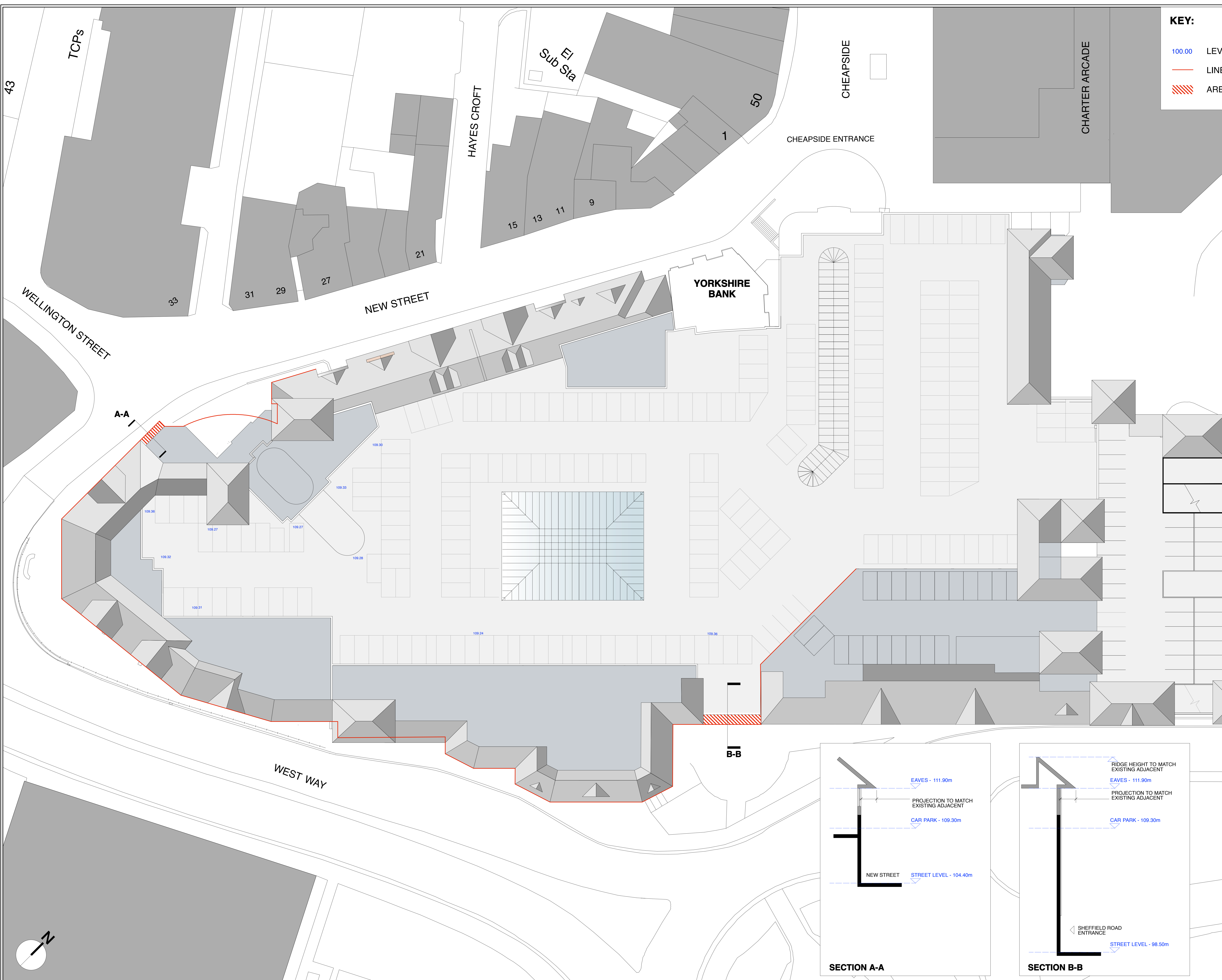

- KEY:**
- 100.00 LEVEL NOTE
 - LINE OF NEW PROPOSED EAVES
 - ▨▨▨▨ AREA OF PROPOSED NEW ROOF

Revisions:
 Rev A - Updated to address points raised by Highways.
 28.10.2014

PLANNING APPLICATION
 REQUEST IMMEDIATELY CONSTRUCTION ISSUE FROM ARCHITECT IF THIS DRAWING IS ON SITE

Copyright of this drawing and all designs and detail on it remains the property of Craig Foster Architects and has not been released to any other party unless specifically documented in writing.
 Do not scale this drawing.
 Check all dimensions and detail on site before proceeding.
 Report any discrepancies before proceeding.

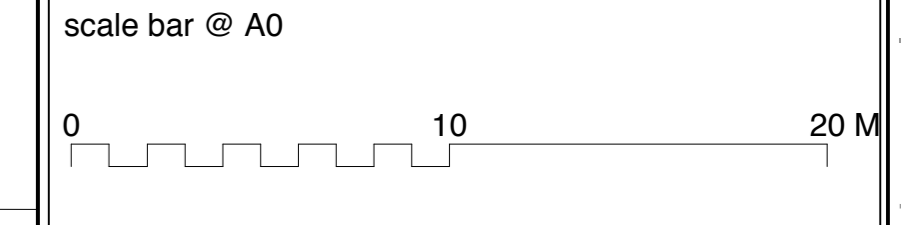

client: **Alhambra shopping centre**

job title: **GALLERY LEVEL CINEMA / RESTAURANT DEVELOPMENT**

dwg. title: **CLARIFICATION OF OVERSAIL BEYOND EXISTING ROOF LINE**



date: 08.09.2014	dwg no. 13160(5)018	rev (A)
scale 1:100/200@A0		

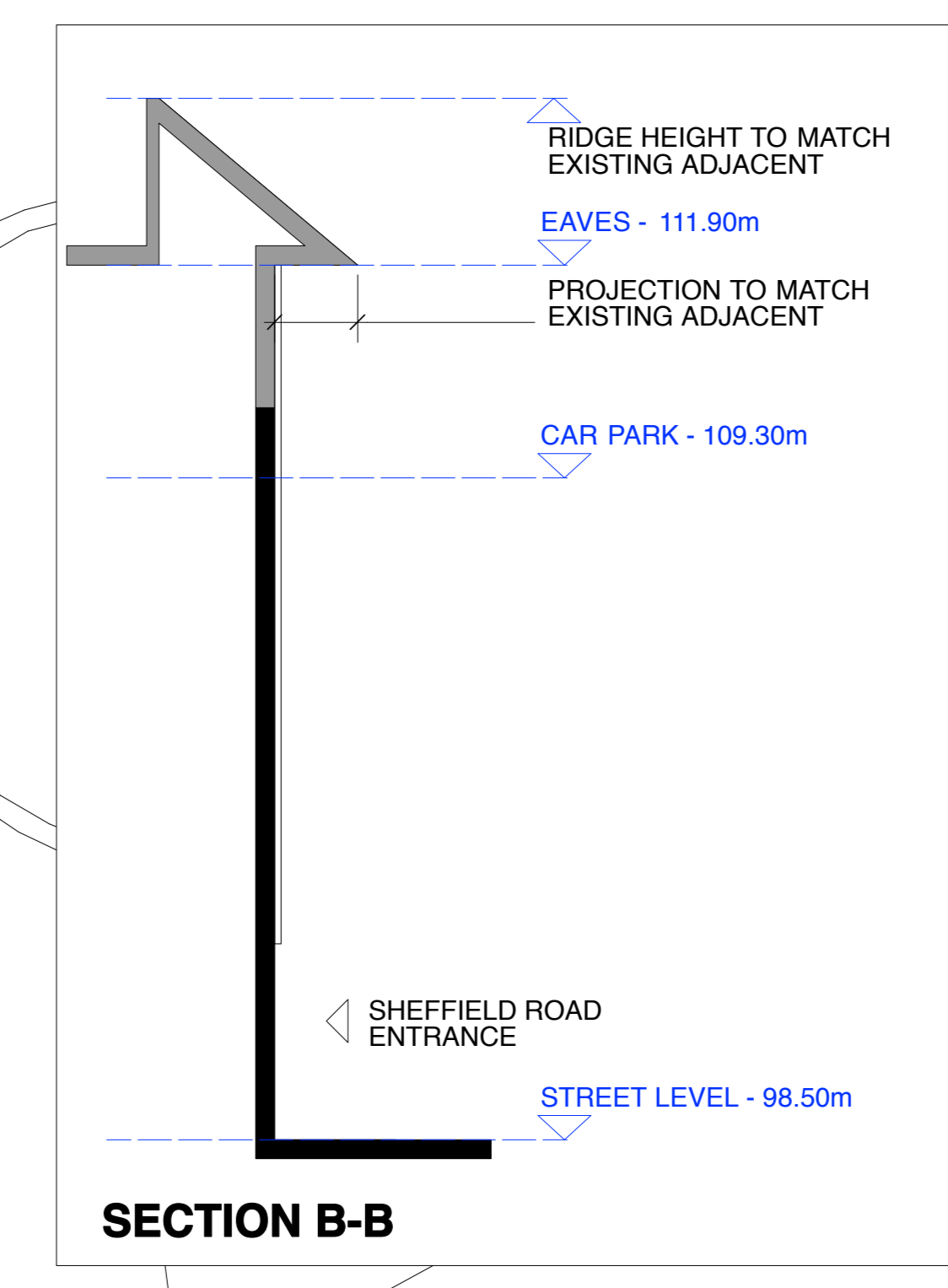
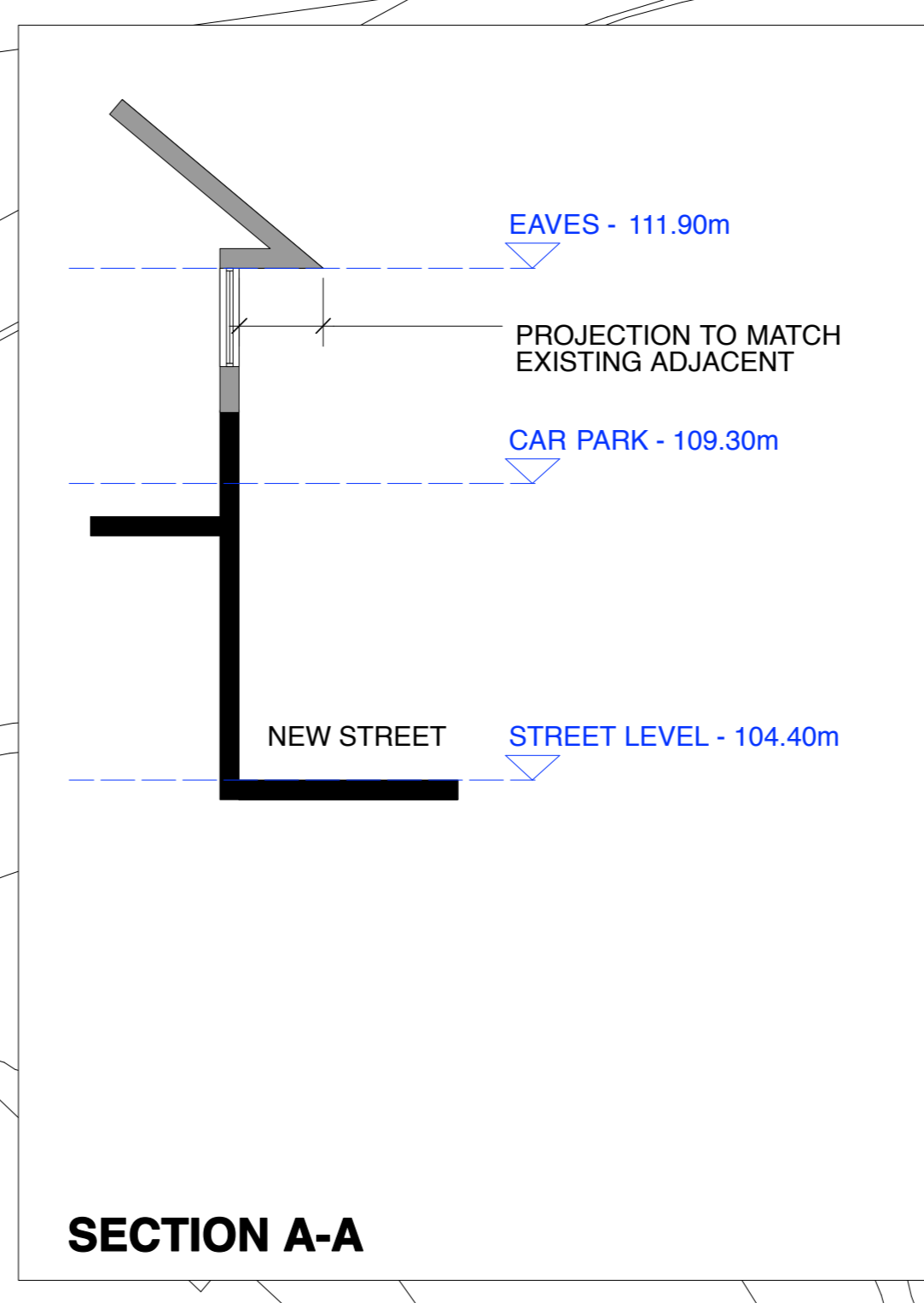

Craig Foster Architects - Exchange Court : 1 Dale Street : Liverpool : L2 2PP : T: 0151-236-0234 : E: mail@craigfosterarchitects.co.uk