

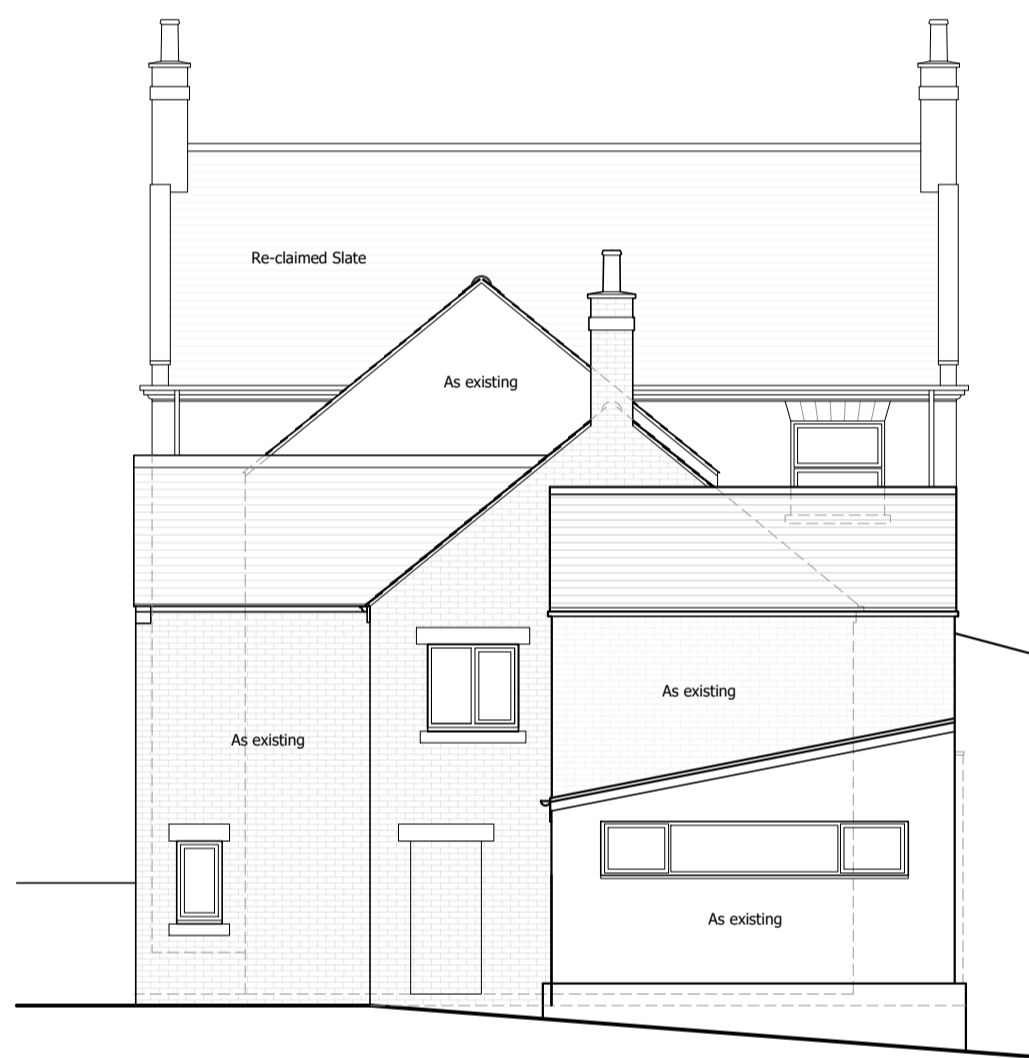

PROPOSED FRONT ELEVATION (EAST)
Scale - 1: 100 @ A1



PROPOSED SIDE ELEVATION (NORTH)
Scale - 1: 100 @ A1



PROPOSED REAR ELEVATION (WEST)
Scale - 1: 100 @ A1



PROPOSED SIDE ELEVATION (SOUTH)
Scale - 1: 100 @ A1

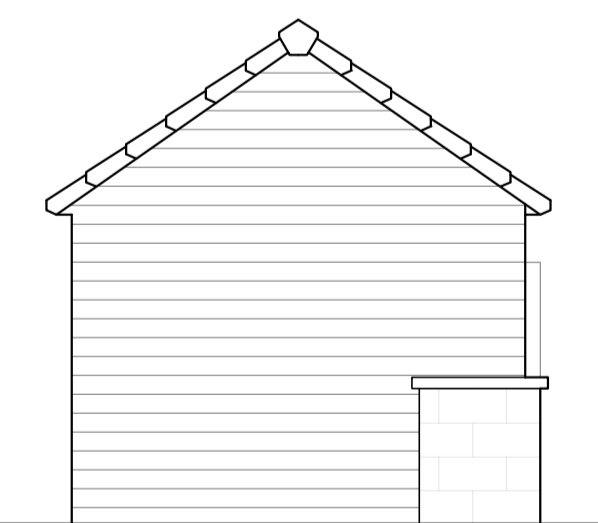

PROPOSED CYCLE STORE FRONT ELEVATION (EAST)
Scale - 1: 50 @ A1

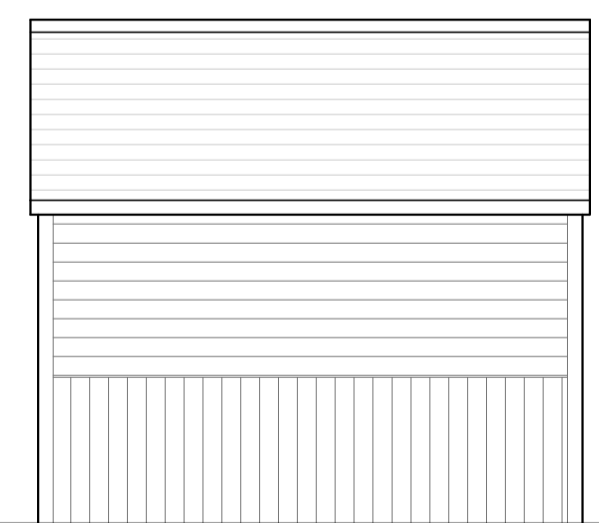

PROPOSED CYCLE STORE SIDE ELEVATION (SOUTH)
Scale - 1: 50 @ A1

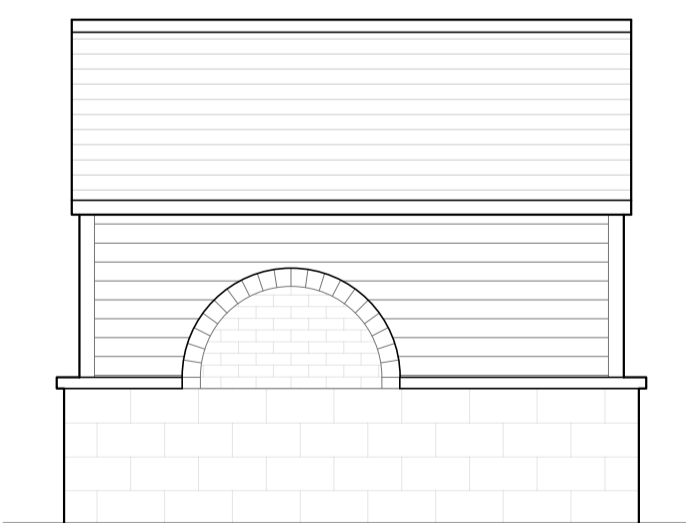

PROPOSED CYCLE STORE SIDE ELEVATION (NORTH)
Scale - 1: 50 @ A1

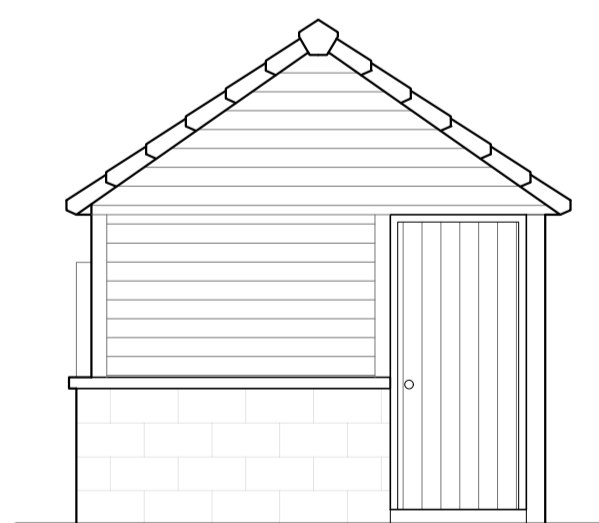

PROPOSED CYCLE STORE REAR ELEVATION (WEST)
Scale - 1: 50 @ A1

Cycle Store (8 Vertical Racks)

- To be read in conjunction with submitted documents
- TBSC_PremVBR_CAD_PDF_00.pdf
 - Premium-Vertical-Rack.pdf

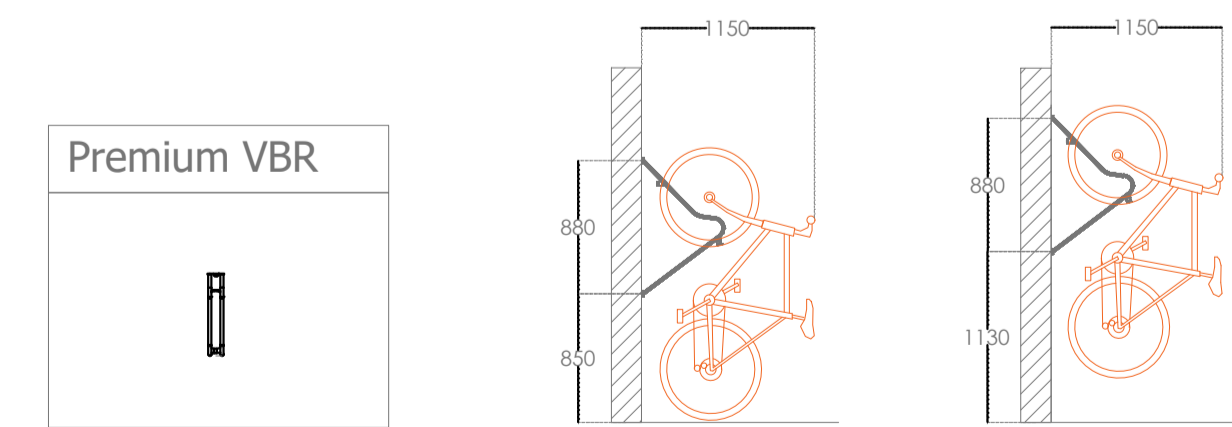

Cycle Rack Elevations 1/50 @ A3

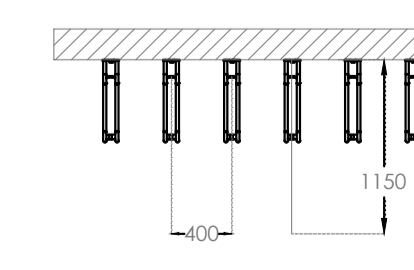

Clear access space in front of wall: 1150mm
Spacing between racks: 400mm (Bespoke centres available)
Minimum ceiling height: 2100mm

PROPOSED CYCLE STORE FLOOR PLAN
Scale - 1: 50 @ A1

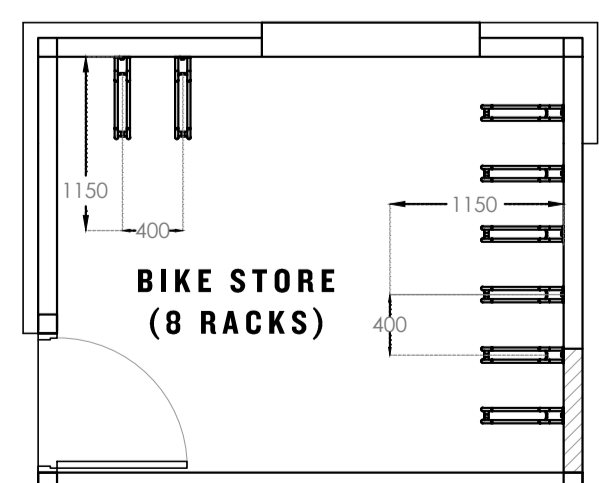

GENERAL NOTES		
Figured dimensions only to be taken from this drawing. Do not scale. If in doubt ask.		
Revisions		
B - 08-04-25		
• Units 7 to remain as existing.		
• Cycle store added (8 racks).		
© Copyright exists on design and information contained in this drawing		
No.	Revision/Issue	Date

Client Name	MONFREDI BUILDERS
Project Name	THE FITZWILLIAM ARMS
Project Address	42 HILL STREET ELSECAR BARNSELY, S74 8EL

Drawing Title	PROPOSED ELEVATIONS
Drawn By	CRS
Checked By	

Office Ref	24.004
-------------------	---------------

Project Number	24.004	Drawing Number	112
Date	08.04.2025	rev.B	
Scale	1/100 & 1/50 @ A1		

C.SWIFT
DESIGN+PLANNING

T - 07342658501
E - coltsswift@outlook.com