

Drawing No.	Rev No.
MRB001 -004	

DO NOT SCALE: Contractor to check all dimensions and report any omissions or errors

NOTES

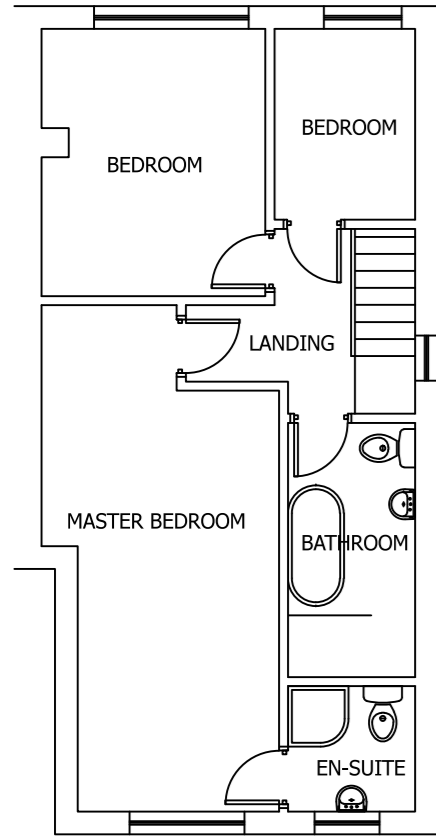

EXISTING FIRST FLOOR PLAN
SCALE 1:100 AT A3

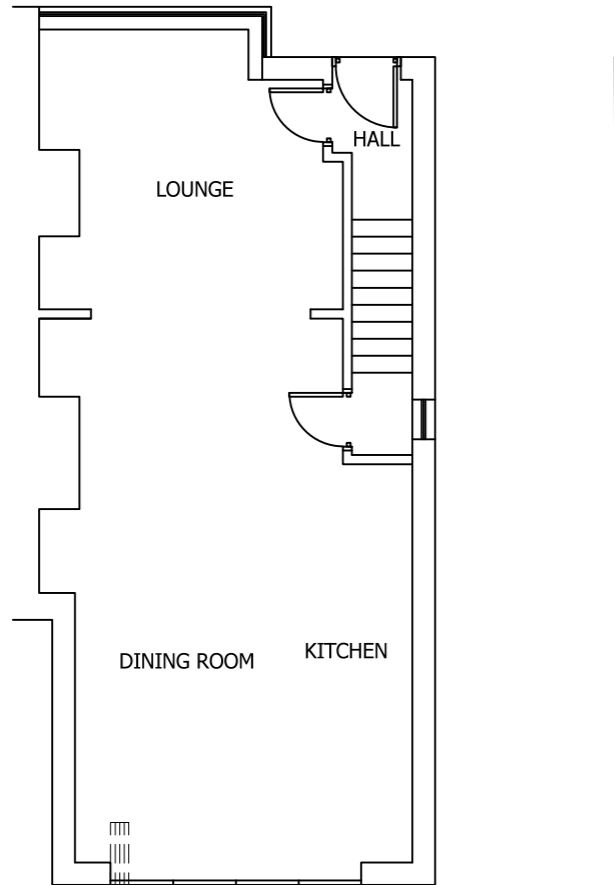

EXISTING GROUND FLOOR PLAN
SCALE 1:100 AT A3

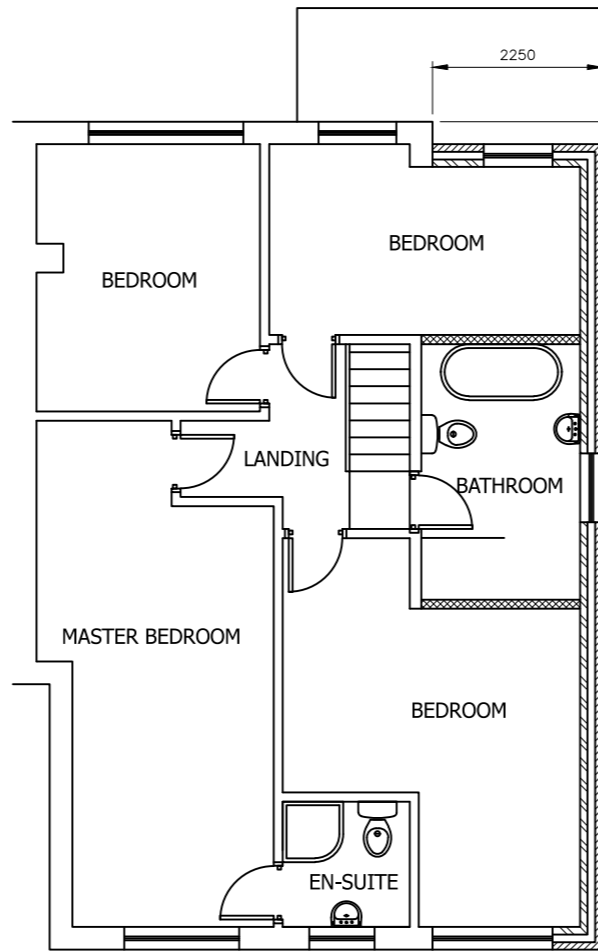

PROPOSED FIRST FLOOR PLAN
SCALE 1:100 AT A3

Trussed rafters at maximum 600mm C/C, to comp
pressure preservative treated softwood with galvanise
mild steel connectors. Diagonal and longitudinal brac
minimum 100x32mm at ceiling and roof level. Desig
construction by specialist manufacturer all to BS.521
PART 3: 1985, together with all required bracing, de
lavour and calculations to be submitted to client an

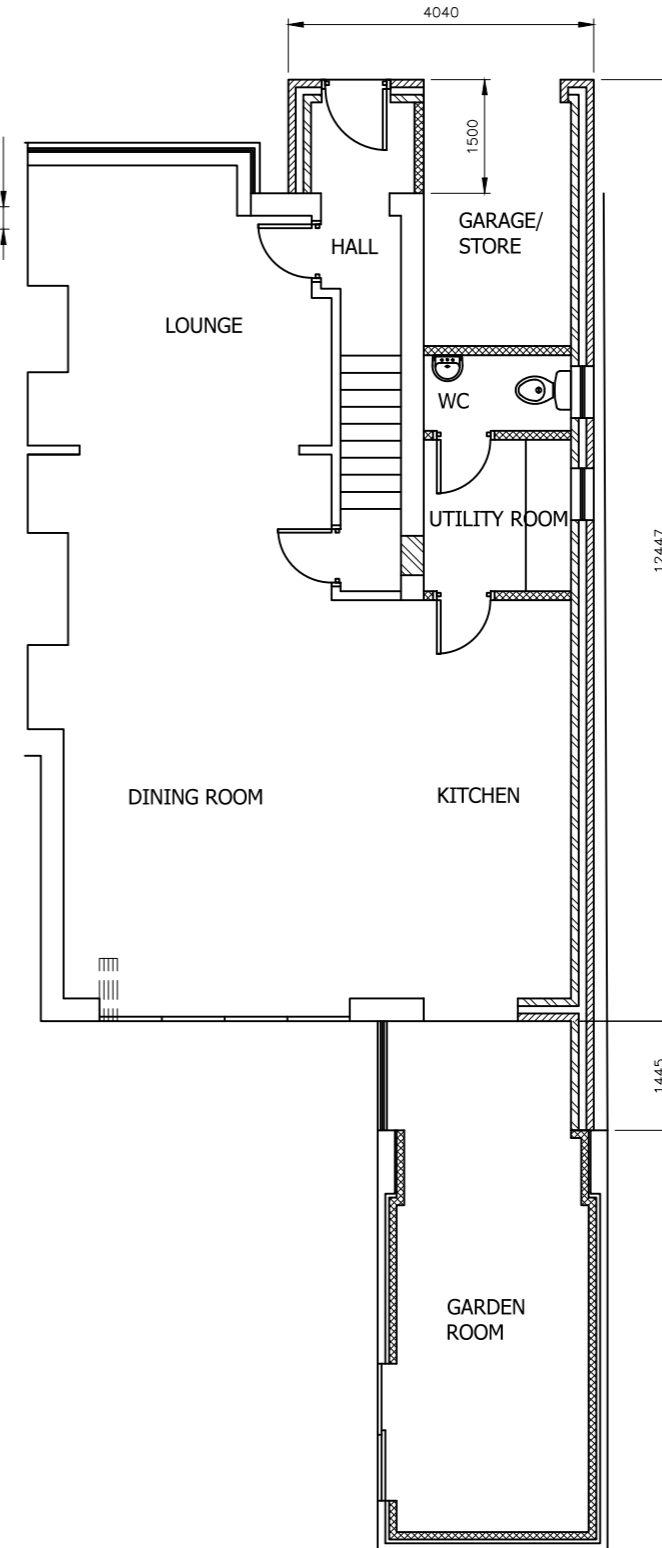

PROPOSED GROUND FLOOR PLAN
SCALE 1:100 AT A3

Rev	Description	By	Chk	App	Date
-----	-------------	----	-----	-----	------

JRB DESIGNS Ltd
1 Saville Road
Cudworth
Barnsley
S72 8LT
Tel: 01226 383542
Fax: 01226 380078
Mob: 07970 541192
Email: john@jrbdesigns.co.uk

This drawing is copyright. © jrbdesigns Ltd.

Client **R BANKS**

Drawing Title **PROPOSED PLANS**

Address **69 WOOD WALK
WOMBWELL
BARNSELEY
S73**

Project Title **PROPOSED TWO STOREY
SIDE EXTENSION**

Purpose of Issue: **PLANNING**

Drawing Status **FIRST ISSUE**

Scale at A3 AS SHOWN	Drawn By JRB	Date 18/02/2019
Checked By	Date 18/02/2019	Approved By Date 18/02/2019
Project No. MRB001	Drawing No. 004	Revision -

APPROVAL INFORMATION TENDER CONTRACT CONSTRUCTION