

Front Elevation

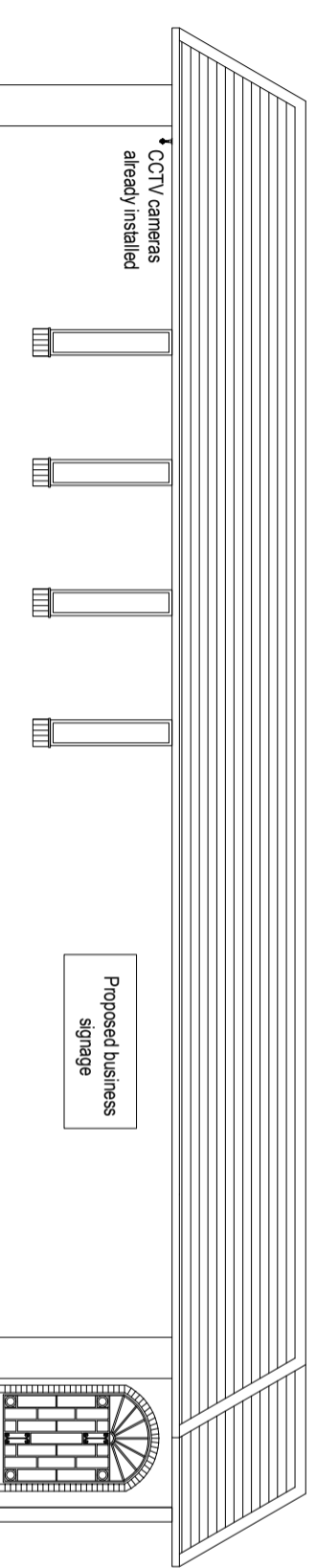

Side Elevation

For Planning



LCH Architectural Designs | Mansfield | Nottinghamshire

Mob : 07803559519

Email : lynsey@lcharchitecturaldesigns.co.uk

Website : www.lcharchitecturaldesigns.co.uk

PROJECT

Mr Andy Fowler

Kingdom Hall of Jehovah's Witness, 425 Carlton Road,

Barnsley, S71 3HX

TITLE

Proposed Elevations (Sheet 1 of 2)

SCALE DATE

1:100 @ A3 07.11.2023

DRAWN BY

L.C.Harrison

DRAWING NO

REVISION

02.03

PROPOSED ELEVATIONS (1 of 2)

Do not scale off these drawings. All measurements should be checked on site.

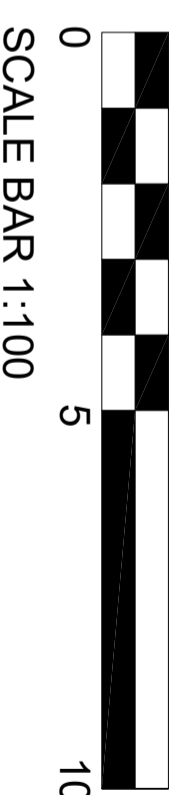

SCALE BAR 1:100