

Notes:

Read in conjunction with AV Core House Type Portfolio Construction Specification Document for Section references.

Floors: 3.0 - Ground Floor Construction
Walls: 5.0 - External Cavity Walls
Windows: 11.2 - Windows

Blockwork Strength Note:
 Blockwork strengths to match requirements of 2 or 3 storey dwellings

2 storey = 3.6 N/mm² throughout.

3 storey = 7.3 N/mm² for the first lift, then 3.6 N/mm² for upper lifts.

Refer to construction specification for further details.

DPM: - - - - -
 To be installed as shown and only to bridge cavity walls where gas protection is required.

Vapour control layer: - - - - -
 To be installed as shown.

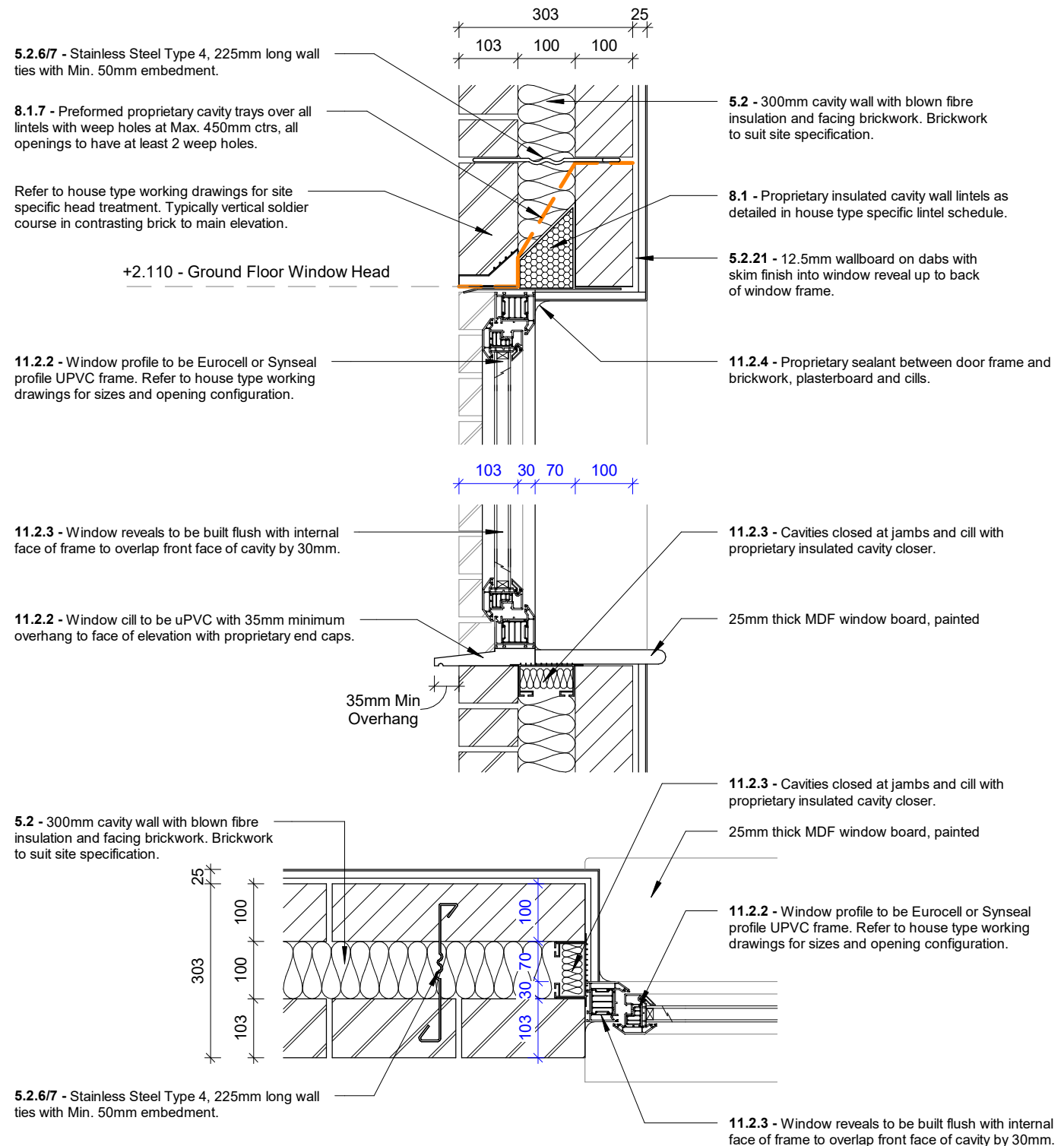

Typical Window Head, Cill and Jamb Detail

1 : 10

| | | |
|--|------------|--------------------------------|
| B 14/03/2022 GTO Additional notes added. Issued for Construction. A 23/09/2021 GTO First Tender Issue | AMENDMENTS | |
| | DATE | BY |
| AV Standard Construction Details | | |
| Masonry | | DRWG No: AVSD/05-001 |
| DWG TITLE: Typical Window Head, Cill & Jamb | | DATE: 23/09/2021 DRAWN BY: GTO |
| SCALE @ A4: 1 : 10 | | REV: B |

