

PROPOSED SITE PLAN
Scale: 1:1000

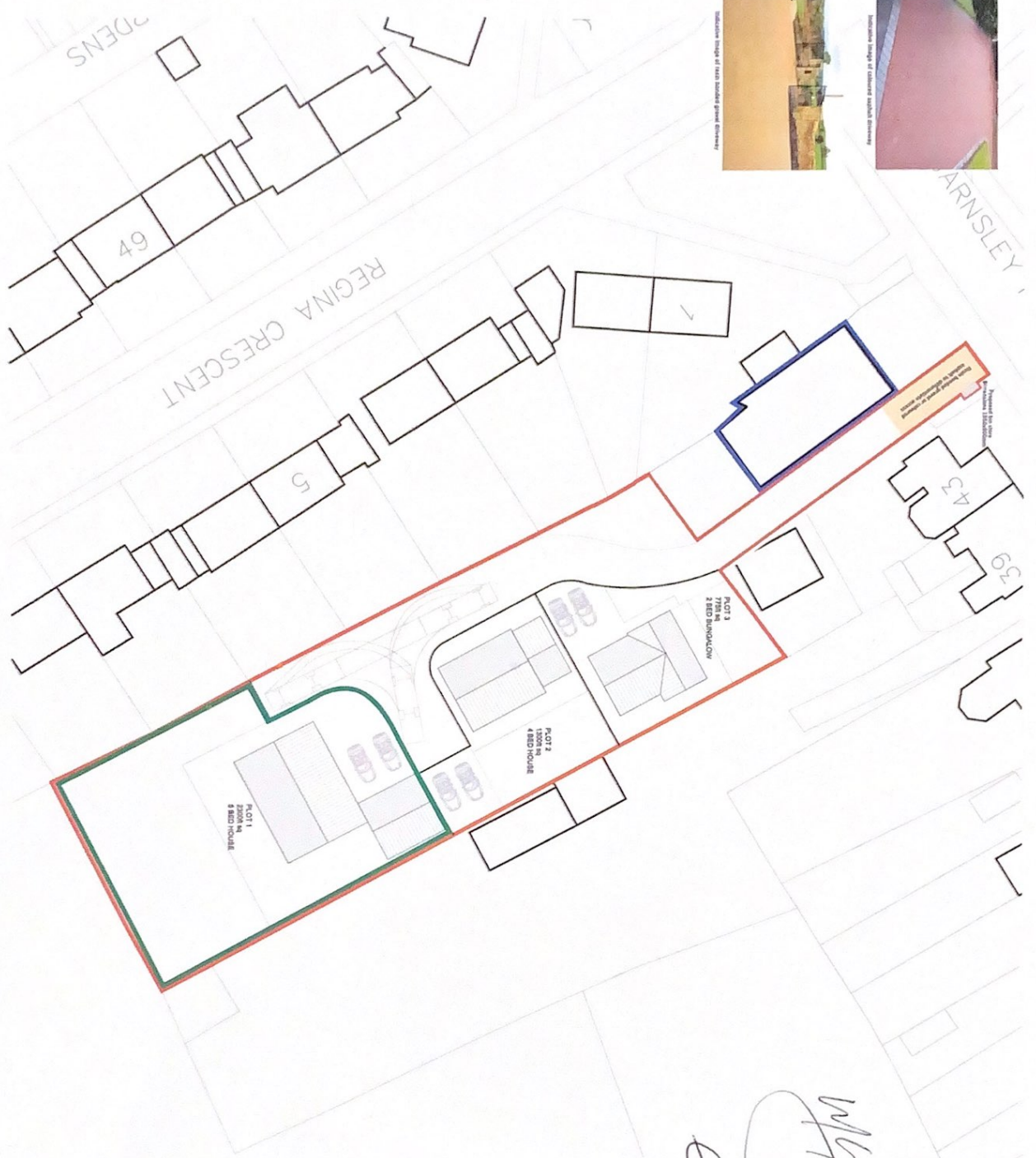

Exterior View of Glass Facade of Proposed Building

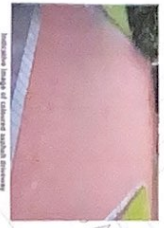

Proposed Driveway and Concrete Surface Finishes



SITE LOCATION PLAN
Scale: 1:1000

[Handwritten signature]

<p>CODA Bespoke Architects & Interiors 1111 17th Street SW Vancouver, BC V6Z 1Y6 Tel: 604.681.1111</p>		<p>Client: Lodan Heritage Job: Bakery</p>
<p>Team: Sara Park Smith Title: TA</p>	<p>Project: BAKERY Phase: SITE PLAN Address: 2702 ARNSLEY City: VANCOUVER, BC Year: 2022</p>	<p>Project No.: 2702-002 Planning: 2702-002</p>

1. This plan is a preliminary site plan and is not intended to be used for construction. It is subject to change without notice. The client is responsible for obtaining all necessary permits and approvals from the relevant authorities. The architect is not responsible for any errors or omissions in this plan.

PROPOSED SITE PLAN
Scale: 1:500

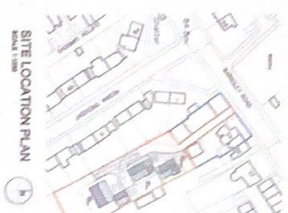
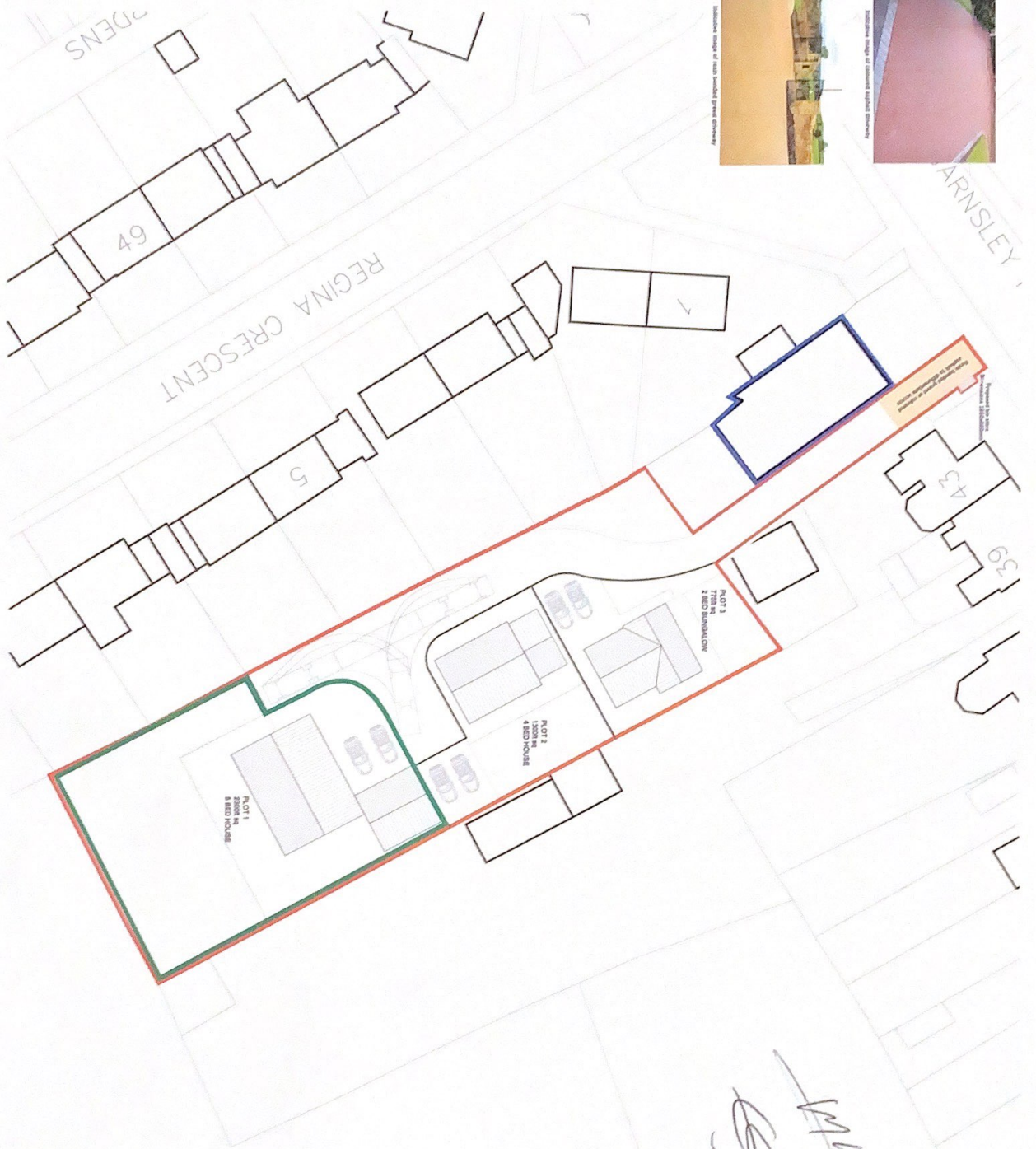

Handwritten signatures and initials.

CODA Bespoke
Specialist Residential Planning
01753 602020
www.codaresidential.co.uk

Project: **2702-002**
Client: **Mr & Mrs [Name]**
Address: **[Address]**
Date: **[Date]**

Prepared by: **[Name]**
Checked by: **[Name]**
Drawn by: **[Name]**

Scale: **1:500**

Site Plan Sheet