

Key

- Denotes Window / Door to be replaced
- * Contractor to allow for 30min fire protection to frame and glazing to meet HTM 05-02 Guidance.
- * Contractor to allow for 60min fire protection to frame and glazing to meet HTM 05-02 Guidance.

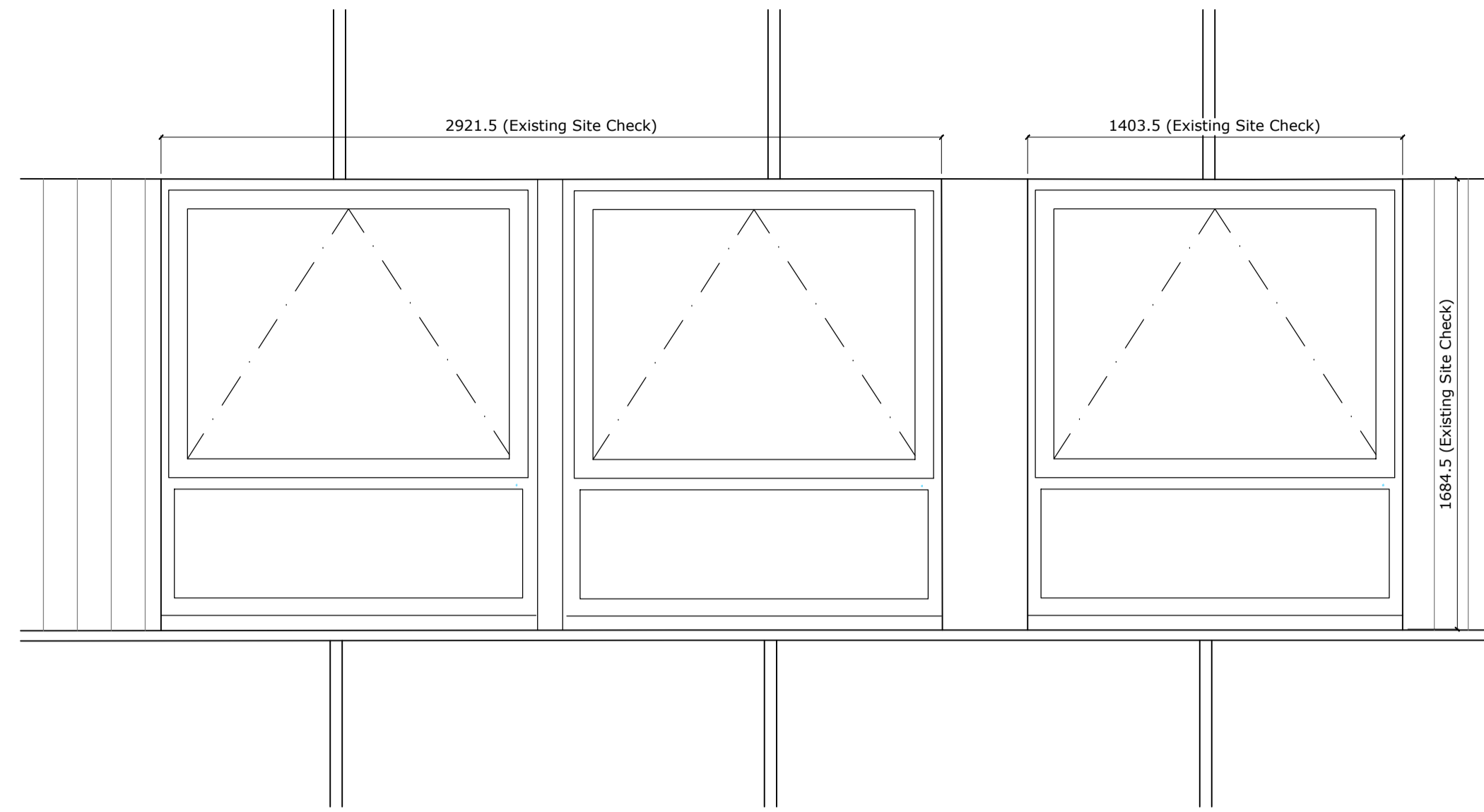
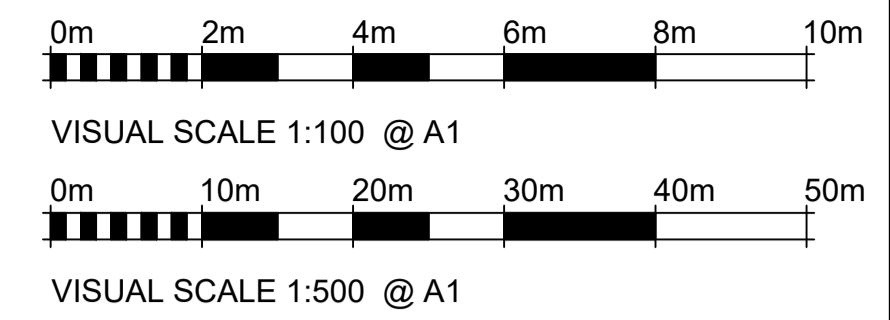

Proposed Window Detail

SCALE: 1:20

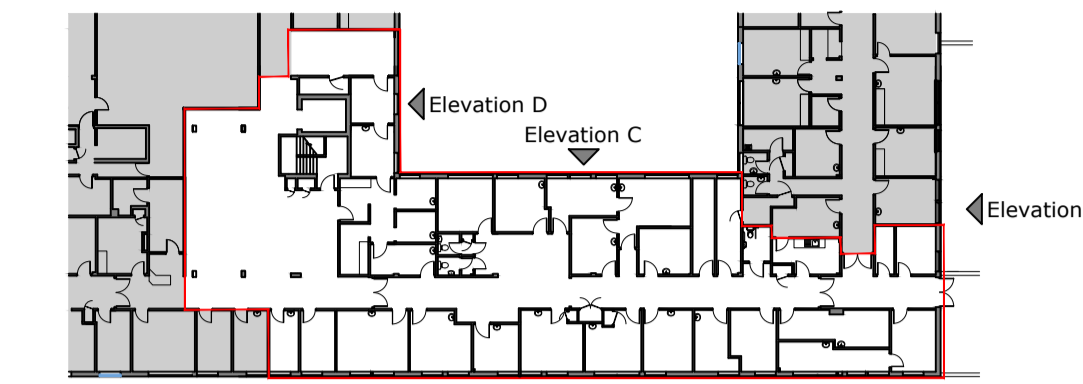

Key Plan

SCALE: 1:500

Do not scale from this drawing
The contractor is to check all dimensions on site and report any discrepancies to the architect
All rights described in chapter IV of the copyright, designs and patents act 1988 have been generally asserted

Notes

All window replacements to achieve a minimum U-Value of 1.6 to meet Building Regulations Part L1(A) Table 4.1

All new aluminium window and door sets to match existing frame, style and color. Sizes to existing openings are to be site checked prior to commencement of works.

All windows and doors to achieve minimum requirements of BS 6375 for resistance to wind load.
All windows and doors to conform to PAS 24:2022 requirements

Ironmongery / Accessories to match existing.

Double window units to be fitted with pressed aluminium infill panel between units.

Contractor to assess all replacement windows and report any defects back to the client.

All window and door openings are to be site measured by the window manufacturer prior to fabrication.

New cladding to first floor as noted to match existing profiled cladding at ground floor. Cladding to have matching profile and matching finish, plastisol coated colour ref: RAL 9016 anthracite grey.

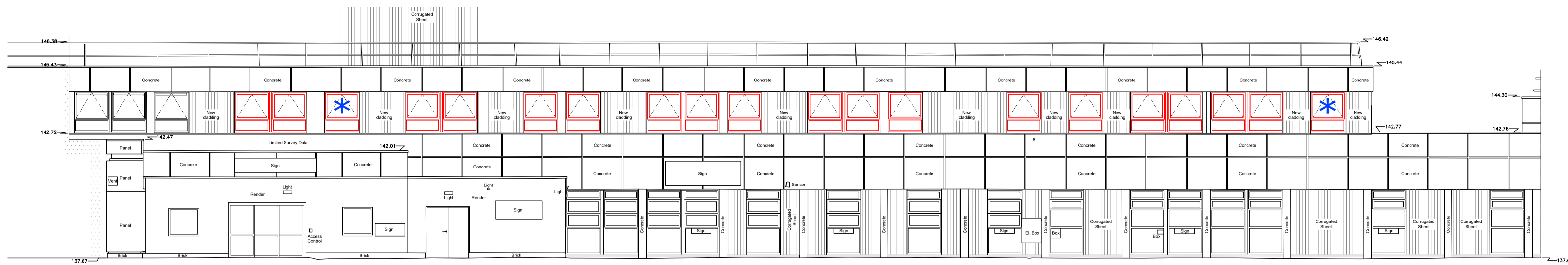

Elevation A (Gawber Road)

SCALE: 1:100

Datum 135.00m A.O.D

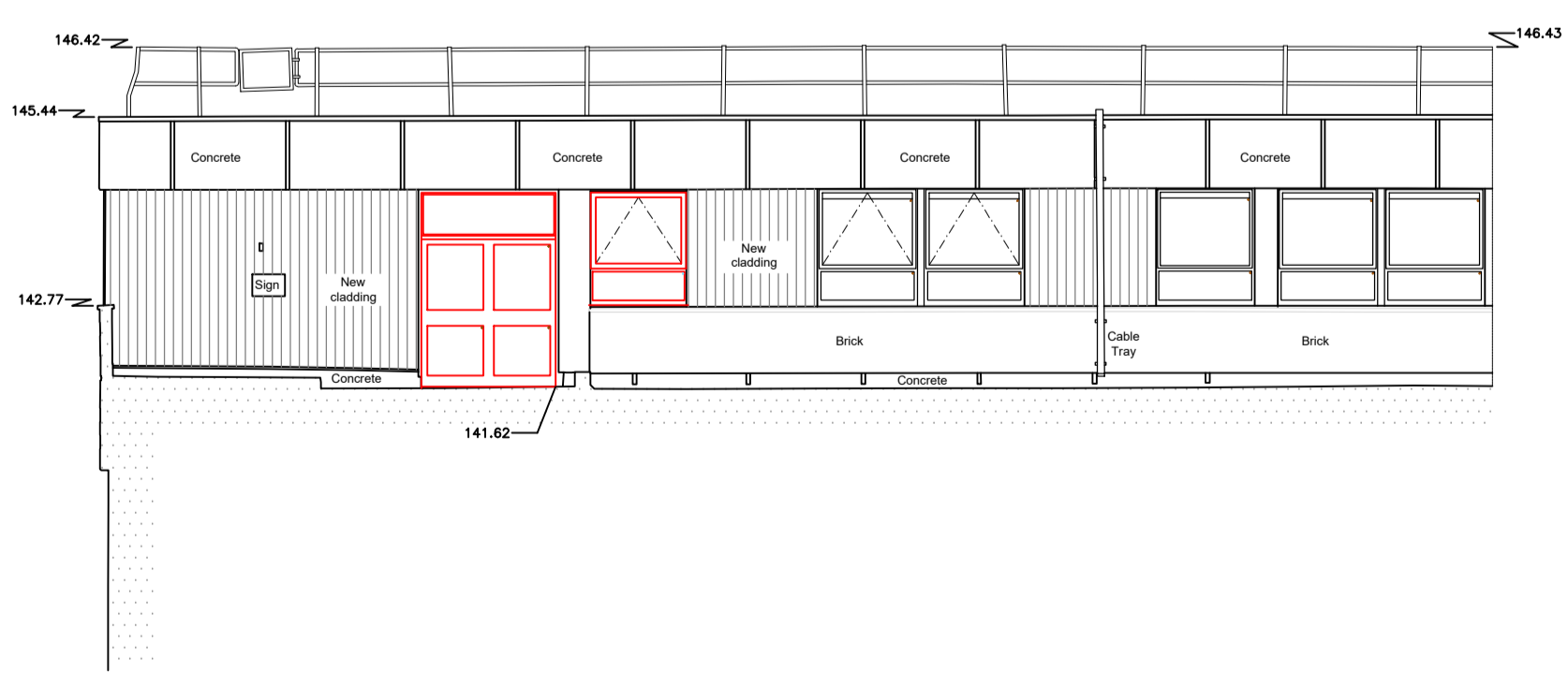

Elevation B

SCALE: 1:100

Datum 135.00m A.O.D

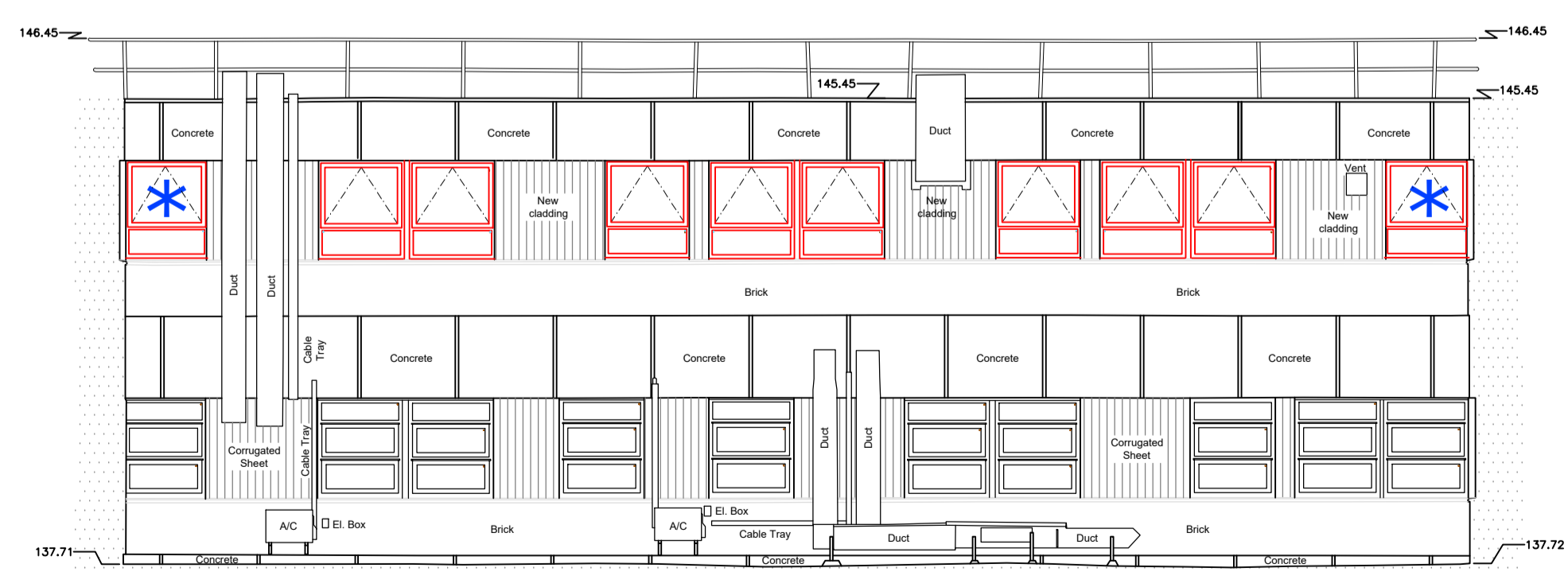

Elevation C (Courtyard)

SCALE: 1:100

Datum 135.00m A.O.D

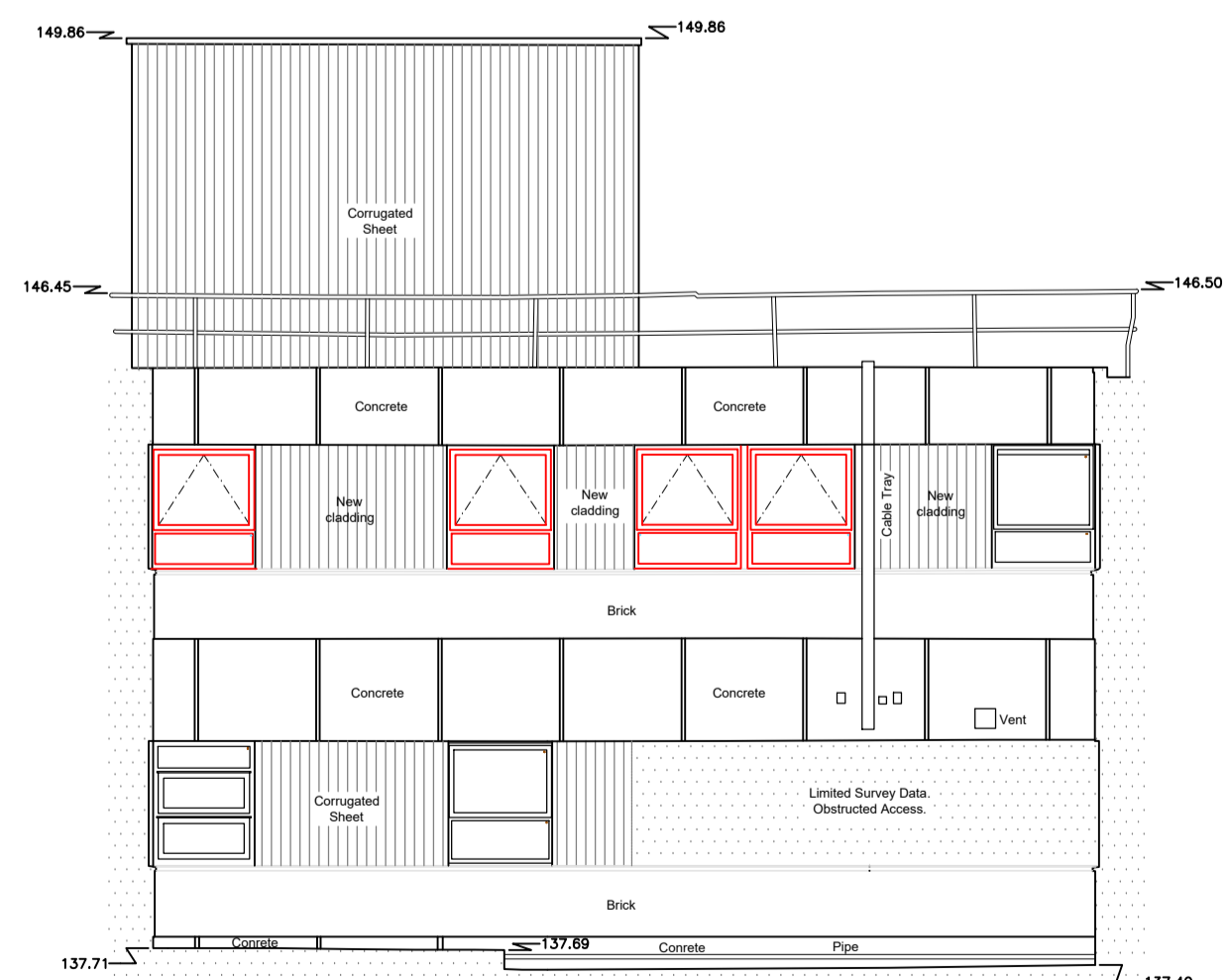

Elevation D (Courtyard)

SCALE: 1:100

Datum 135.00m A.O.D

C2	Replacement cladding noted	13/05/28	MTH	MJ
C1	FINAL ISSUE	18/03/28	CPJ	MTH
P3	60 minute fire compartment added to window and 30min fire compartment windows removed in Courtyard Elevations.	28/11/25	CPJ	MTH
P2	Number of fire compartment windows reduced, which has been agreed with Trust and H&S Fire Officer. 1:20 Window Detail added.	21/11/25	CPJ	MTH
P1	Initial Issue	12/11/25	CPJ	MTH
Rev	Description	Date	By	Chk

106 Arundel Street
Sheffield
S1 4RE

Telephone +44(0)1142761651
Website www.jeffersonsheard.com

Jefferson Sheard Architects

Project
**SDEC & Fracture Unit
Barnsley Hospital**

Drawing
**Fracture Unit
Proposed GA Elevation**

Scale	1:100 / 500	Drawn	CPJ	Date	11/25
Drawing Purpose	FINAL ISSUE			Status	CR
Ref	2790-JSA-ZZ-XX-DR-A-04201			Rev.	C2
Job No.	Origin	Zone	Level	Type	Dis. Number