

Dearne Playhouse, Washington Road



Bat Survey Report

ER-5873-02

Barnsley Metropolitan Borough Council



Report reference	ER-5873-02
Author	James Robinson BSc (Hons) MSc Graduate Ecologist
Technical Review	Christopher Shaw BSc (Hons) MCIEEM Principal Ecologist
QA	Charlie Foreman BSc (Hons) Assistant Ecologist
Authorised	Christopher Shaw BSc (Hons) MCIEEM Principal Ecologist
Date	23/09/2022



Brooks Ecological Ltd has prepared this report for the sole use of Barnsley Metropolitan Borough Council. The information which we have prepared and provided is in accordance with the CIEEM's Code of Professional Conduct. We confirm that the opinions expressed are our true and professional bona fide opinions. This report does not constitute legal advice. The report is in accordance with the agreement under which our services were performed. No warranty, express or implied, is made as to the advice in this report or any other service provided by us. This report may not be relied upon by any other party except the person, company, agent or any third party for whom the report is intended without the prior written permission of Brooks Ecological Ltd. This report presents a snapshot of the site at the date it was surveyed; the conditions and the species recorded present, or likely absent, can change rapidly. Resurvey is recommended to any third-party seeking reliance on this report. The content of this report may, in part, be based upon information provided by others and on the assumption that all relevant information has been provided by those parties from whom it has been requested. Information obtained from any third party has not been independently verified by Brooks unless otherwise stated in the report. This report is the copyright of Brooks Ecological Ltd. Unauthorised reproduction or usage by any person is prohibited.

Unit A, 1 Station Road, Guiseley, Leeds, LS20 8BX
Phone: 01943 884451
01943 879129
www.brooks-ecological.co.uk
Registered in England Number 5351418

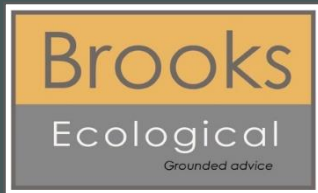

Summary Statement

Survey has confirmed the likely absence of roosting bats within the surveyed building; The Dearne Playhouse.

Introduction

1. Subsequent to recommendations set out in a bat roost suitability assessment carried out by Brooks Ecological in December 2021 (Report ER-5873-01), Brooks Ecological was commissioned to carry out two Bat Emergence Surveys at the proposed development Site of Dearne Playhouse, Goldthorpe Barnsley, (grid reference SE 4582 0383).
2. Survey was required at the former Playhouse, which was assessed as providing features with moderate bat roost suitability. In accordance with current best practice guidelines, buildings of medium suitability need two evening emergence or dawn re-entry surveys to confirm the presence or likely absence of roosting bats.

Figure 1 The surveyed building - red line

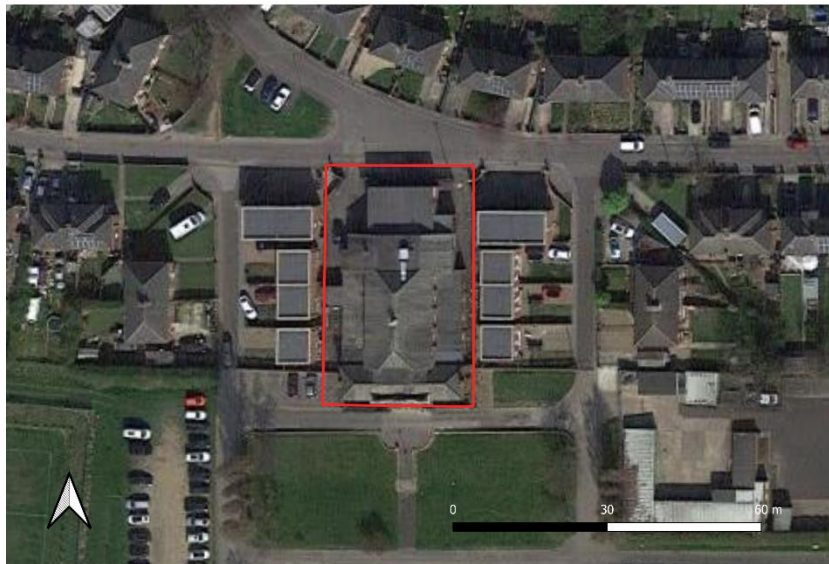

Method

3. Brooks Ecological specialise in bat surveys ranging from individual buildings through to complex sites requiring numerous visits with large teams. In terms of the survey effort, number of personnel and number of visits required to be able to properly evaluate the building(s) use by bats, we refer to the Bat Conservation Trust Survey Good Practice Guidelines (2016). However, these guidelines are not prescriptive, and we approach each site individually as required using our professional judgement and significant experience base.
4. In this case, two visits with a team of six surveyors was deemed necessary to fully evaluate the potential use of the Site for roosting.
5. Surveys were carried out with surveyors positioned around the building to cover all aspects where bats could potentially emerge or return, and to establish activity levels around the Site.
6. The surveyors, using heterodyne detectors, were in place at least 15 minutes before sunset and left once all species of bat would be expected to have left a roost and patterns of activity within The Site had been appraised.
7. Conditions and dates are summarised in Table 1 below.

Table 1 Survey conditions.

Date	Survey Type	Temp. Start/End	Weather
11.08.2022	Emergence	19/16°C	Dry, cloud cover Okta C1 Light breeze, Beaufort (B2).
01.09.2022	Emergence	27/23°C	Dry, Cloud cover C2, No Breeze, B1

8. Surveys were directed by Christopher Shaw BSc (Hons) MCIEEM. Chris has over 10 years' experience of carrying out bat surveys in a professional capacity and is registered to use the Class Survey Licence WML CL18 (Bat Survey Level 2) and Bat Mitigation Class Licence WML CL21 Annex B.

Box 1 *Bat roosts*

Bats roost in buildings and trees in different locations depending upon time of year and environmental factors such as position of the sun, proximity to heat sources and feeding grounds. The following types are commonly referred to:

Transitional roosts

Bats frequently gather early in the season (March to April) before dispersing to summer roosts. Bats can be found in high numbers in these roosts for a very short period. Transitional roosts can also be found shortly before hibernation in August to October when bats (depending upon species) can gather in roosts not used earlier in the season.

Maternity roosts

These are among the most important roosts and are normally occupied from May to August. Depending on the species involved, some maternity roosts can contain a very significant proportion of the local population.

Summer (non-breeding) roosts

Small groups of non-breeding female and male bats can gather in these roosts or bats from a local population may choose to roost individually. There are normally a large number of suitable locations for summer non-breeding roosts and these may be routinely used or used only on an occasional basis. Irregularly used summer roosts can be very hard to find without unreasonable survey effort.

Mating roosts

Around September bats will gather in roost to mate; these are often in different locations than summer or breeding roosts.

Hibernation roosts

As bats in hibernation roosts are highly vulnerable to disturbance and bats can be present in large numbers these are considered to be among the most important bat roosts. Many species of bats roost in large and nationally important hibernation roosts associated with underground sites, many of which are well known and protected. However, the most common bat in the UK (the common pipistrelle) is largely unaccounted for in winter but thought to disperse and roost individually or in small groups in thermally stable cracks and crevices in thick walls or trees.

Box 2 *Legal background*

Bats are afforded full protection under The Wildlife and Countryside Act (1981) plus amendments, and the Conservation of Habitats and Species Regulations 2010. Under these Acts it is an offence among others, to recklessly kill, injure or disturb bats. It is also an offence to destroy or obstruct a roost even if bats are not in occupancy at the time of the action.

There are no defences against contravention of the Habitats Regulations 2010 which means that it is important for detailed and well-designed bat surveys to be carried out, prior to carrying out activities that may impact upon bat roosts such as demolition of buildings or removal of trees.

Where bats are found within a potential development site, a license from Natural England may need to be secured if works that could otherwise contravene legislation are to be carried out. These licences are only issued where Natural England is satisfied that works are unavoidable and would not have a negative impact on the favourable conservation status of bats. A Natural England license requires that the potential development site has full planning permission and that bats were a material consideration of the planning permission.

Survey Results

Emergence Survey 1 – 11th August 2022 (sunset 20:43)

9. Surveyors were positioned to cover all features with bat roost suitability.
10. Overall, bat activity was considered to be low, with only a handful of contacts being made by solitary bats.
11. The first contact was logged at 21:08 when a noctule was heard but not seen by surveyors positioned along the northern elevation of the property. This was followed by a common pipistrelle seen commuting north up the eastern side of the Site and subsequently recorded foraging in the gardens of adjacent properties along Washington Rd.
12. Three further bat registrations were recorded, all belonging to bats commuting along the Site boundaries. The final contact was made at 21:36 when a solitary common pipistrelle seen commuting down the eastern side of the building and across the southern elevation.
13. No roosts were identified, or suspected, within the surveyed building.

Figure 2 Summary of bat activity observed during first emergence survey.

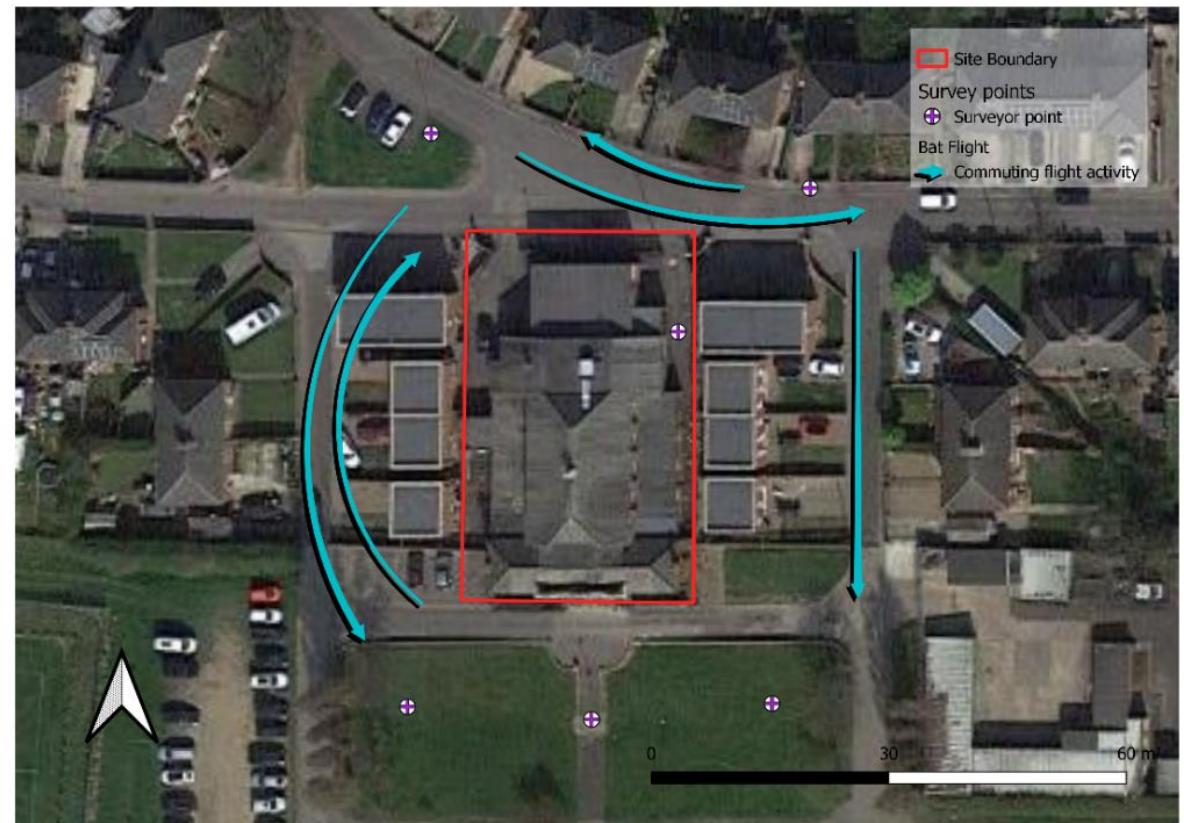

Emergence Survey 2- 1st September 2022
(sunset 19:56)

14. Surveyors were positioned in the same locations as previously, to cover all features with bat roost suitability.
15. Overall, bat activity was low, with only a handful of contacts being made by solitary bats.
16. The first contact was logged at 20:32 when a common pipistrelle was noted commuting north-south along the western side of the site, this was followed by a further recording of another common pipistrelle that was heard but not seen by a surveyor to south.
17. The last recording was at 20:42, of a common pipistrelle foraging over adjacent gardens to the northeast.
18. No roosts were identified, or suspected, within the surveyed building.

Figure 3 Summary of bat activity observed during second emergence survey.

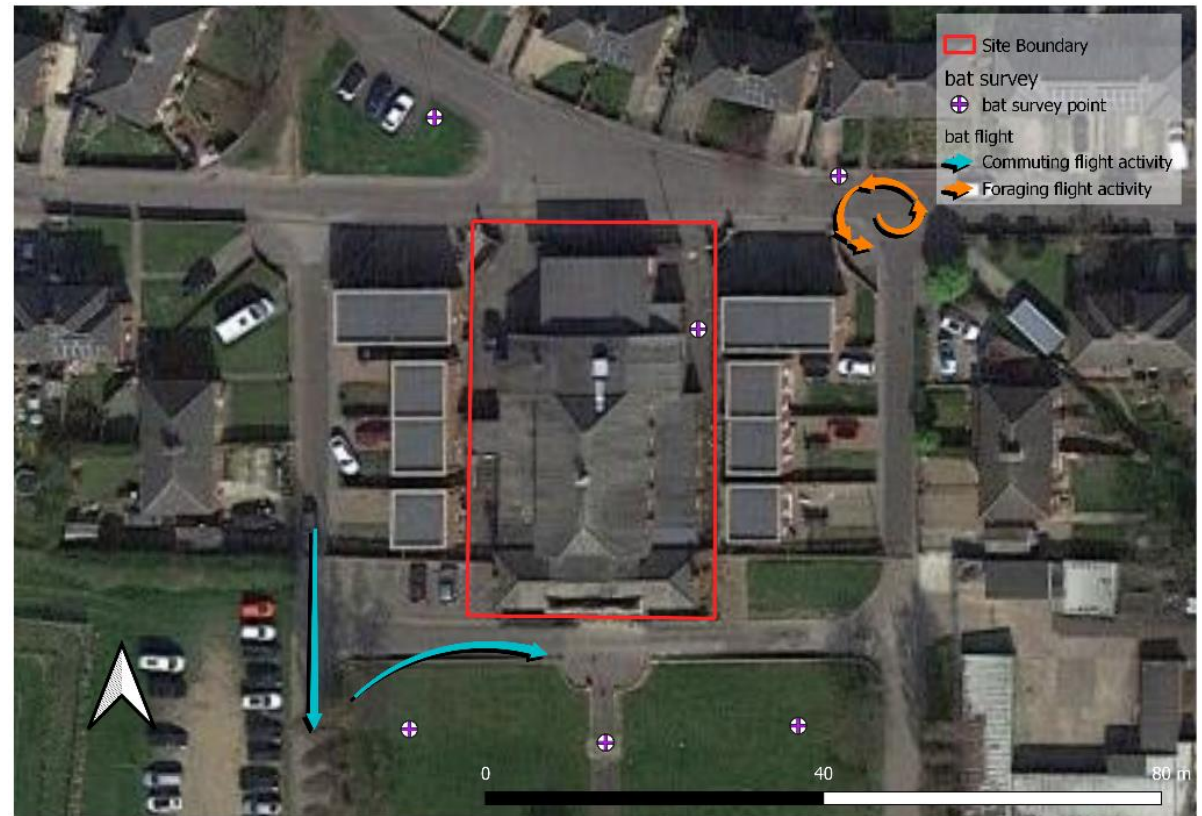

Evaluation & Conclusion

19. Survey has demonstrated a likely absence of roosting within the Dearne Playhouse building and as such, the proposed works present little risk of impacting upon bats or their roosts.

Standard Precaution

20. Although no evidence of roosting has been found and the likely absence of roosting has been concluded, it must be noted that bats frequently move between roost sites, can be very casual in their choice of roosting location and can turn un expectedly at any time.
21. On this basis the developer should always be mindful of bats as a potential constraint and have a protocol in place should any bats be seen or suspected during works: works should stop, a suitably licenced ecologist consulted, and their advice followed.

Enhancement

22. The NPPF puts emphasis on development delivering biodiversity enhancement above and beyond mitigating or compensating for any impacts. To this end the new development should include bat roost features to offer suitable habitat in the long term.

References

Bat Conservation Trust (2016) *Bat Surveys for Professional Ecologists – Good Practice Guidelines*

Conservation of Habitats and Species Regulations (2010)
<http://www.legislation.gov.uk/uksi/2010/490/contents/made>

English Nature (2004) *Bat Mitigation Guidelines*. English Nature, Peterborough.

Institute of Lighting Professionals (2018) *Bats and artificial lighting in the UK*. Bat Conservation Trust Guidance Note 08/18.
<https://www.theilp.org.uk/documents/guidance-note-8-bats-and-artificial-lighting/>

JNCC (2004) *The Bat Workers Manual*. Third Edition.

ODPM circular 06/05 (2005) *Biodiversity and Geological Conservation - Statutory Obligations and Their Impact Within the Planning System*
<http://www.communities.gov.uk/publications/planningandbuilding/circularbiodiversity>