

Lower Ground Floor Plan
as Existing

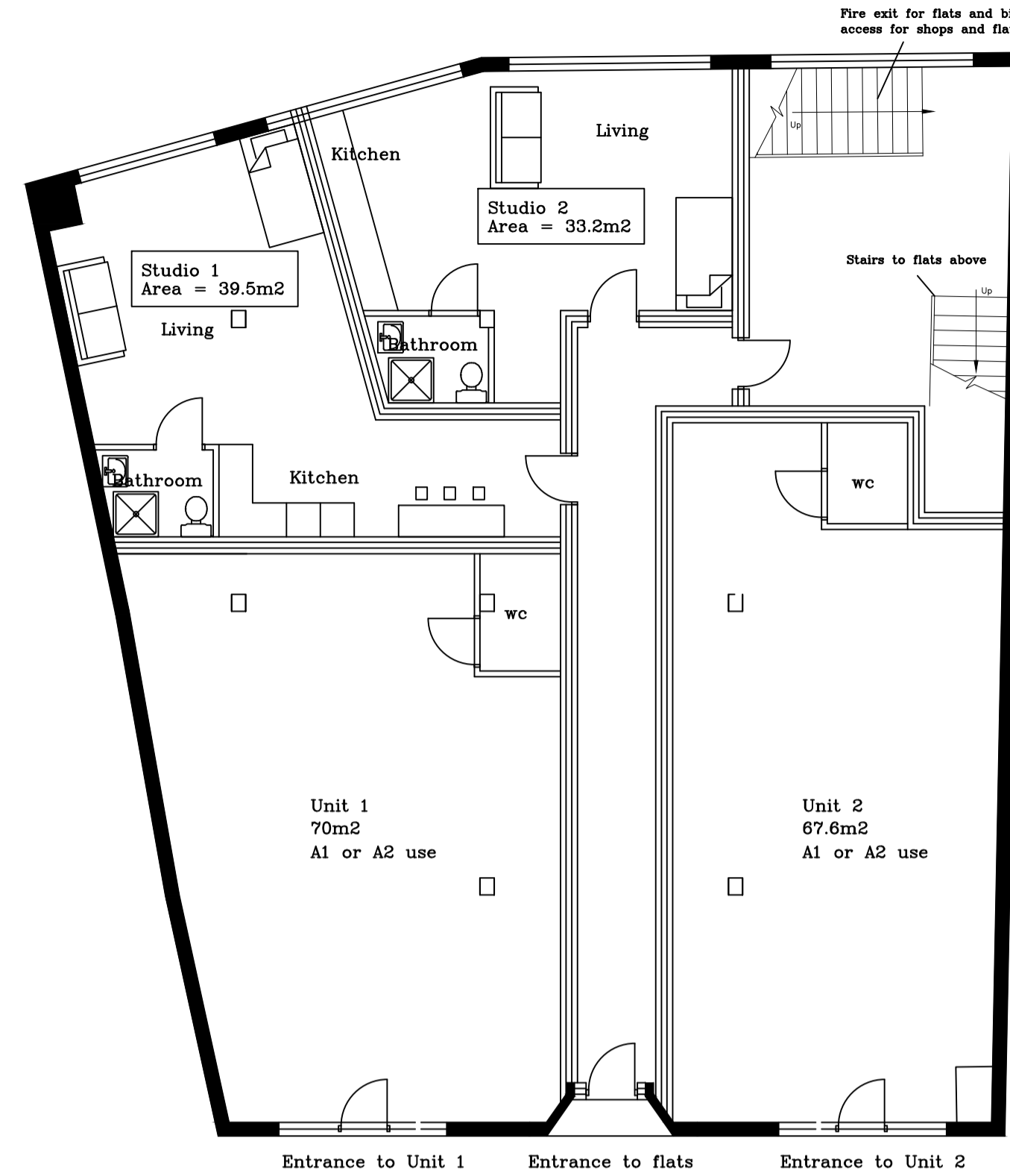

Ground Floor Plan
as Proposed

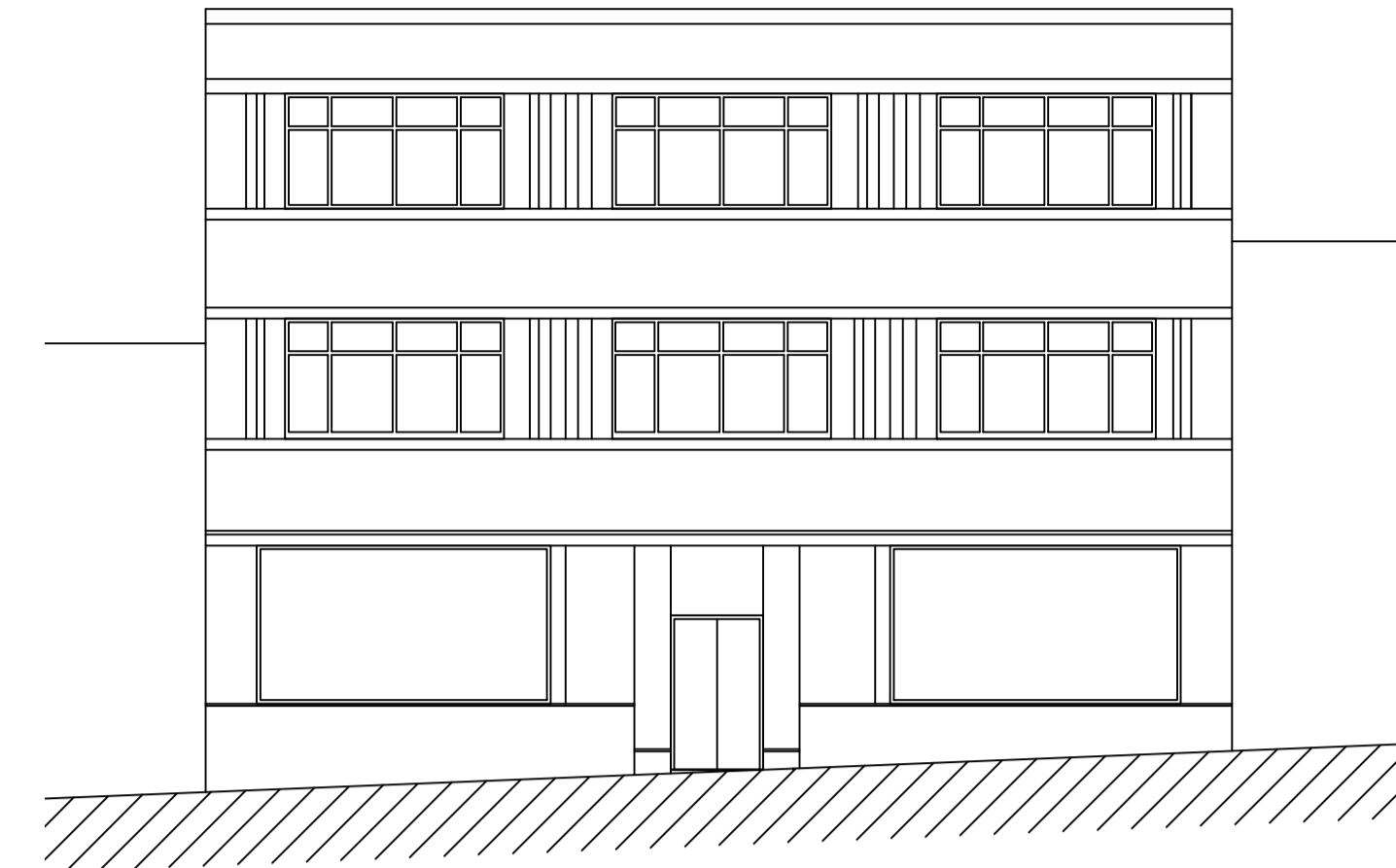

Front Elevation.
as Existing

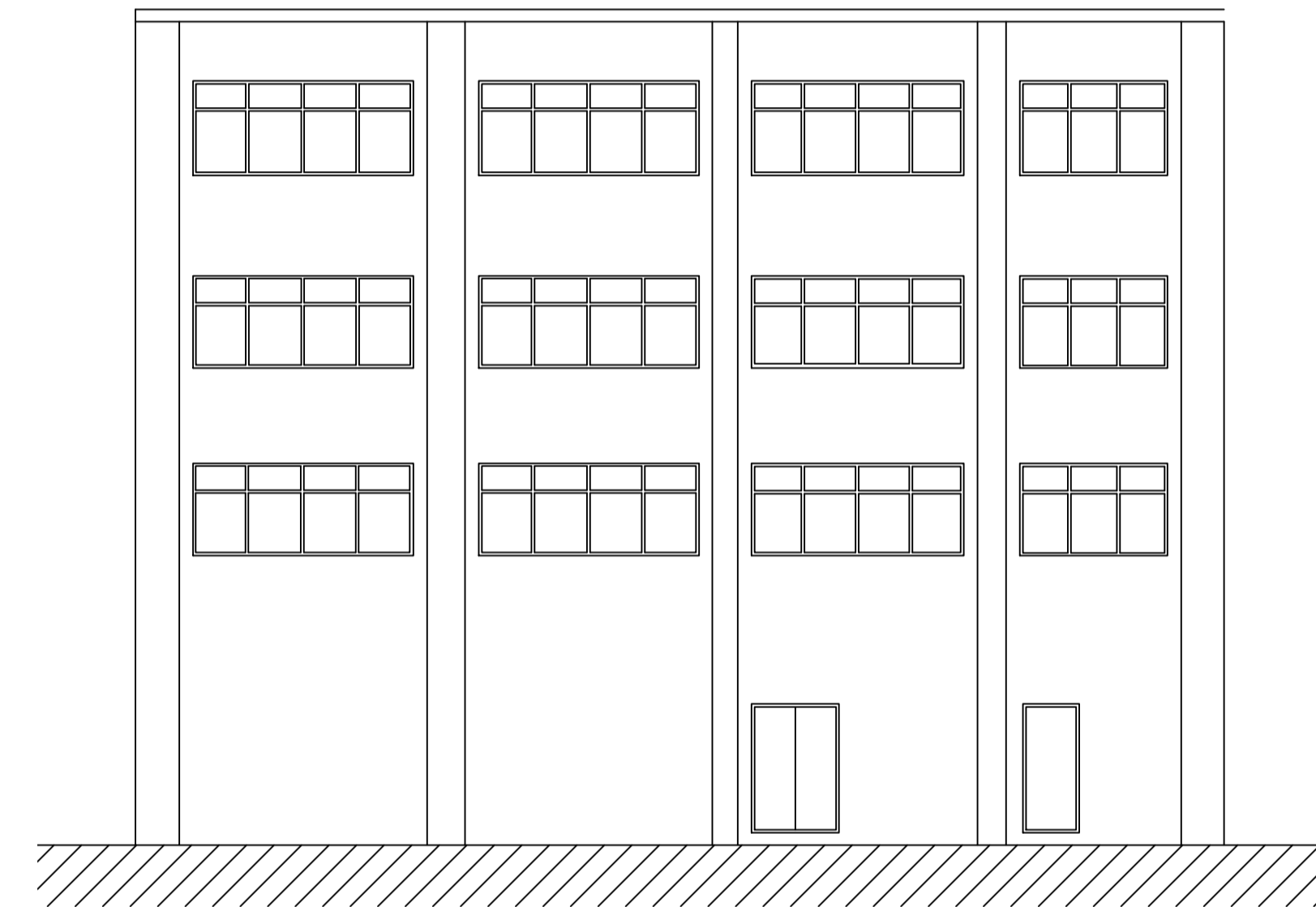

Rear Elevation.
as Existing

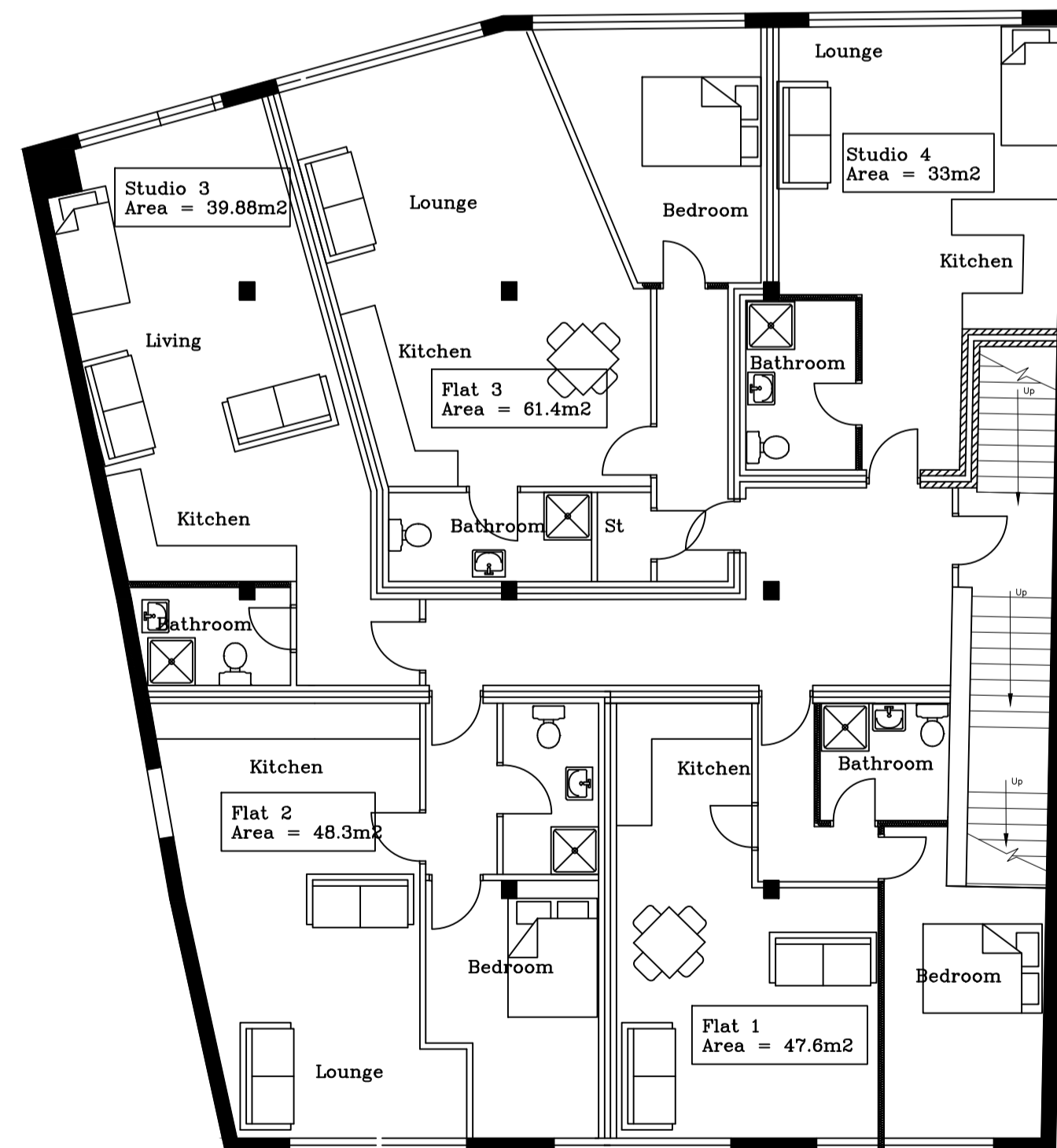

First Floor Plan
as Proposed

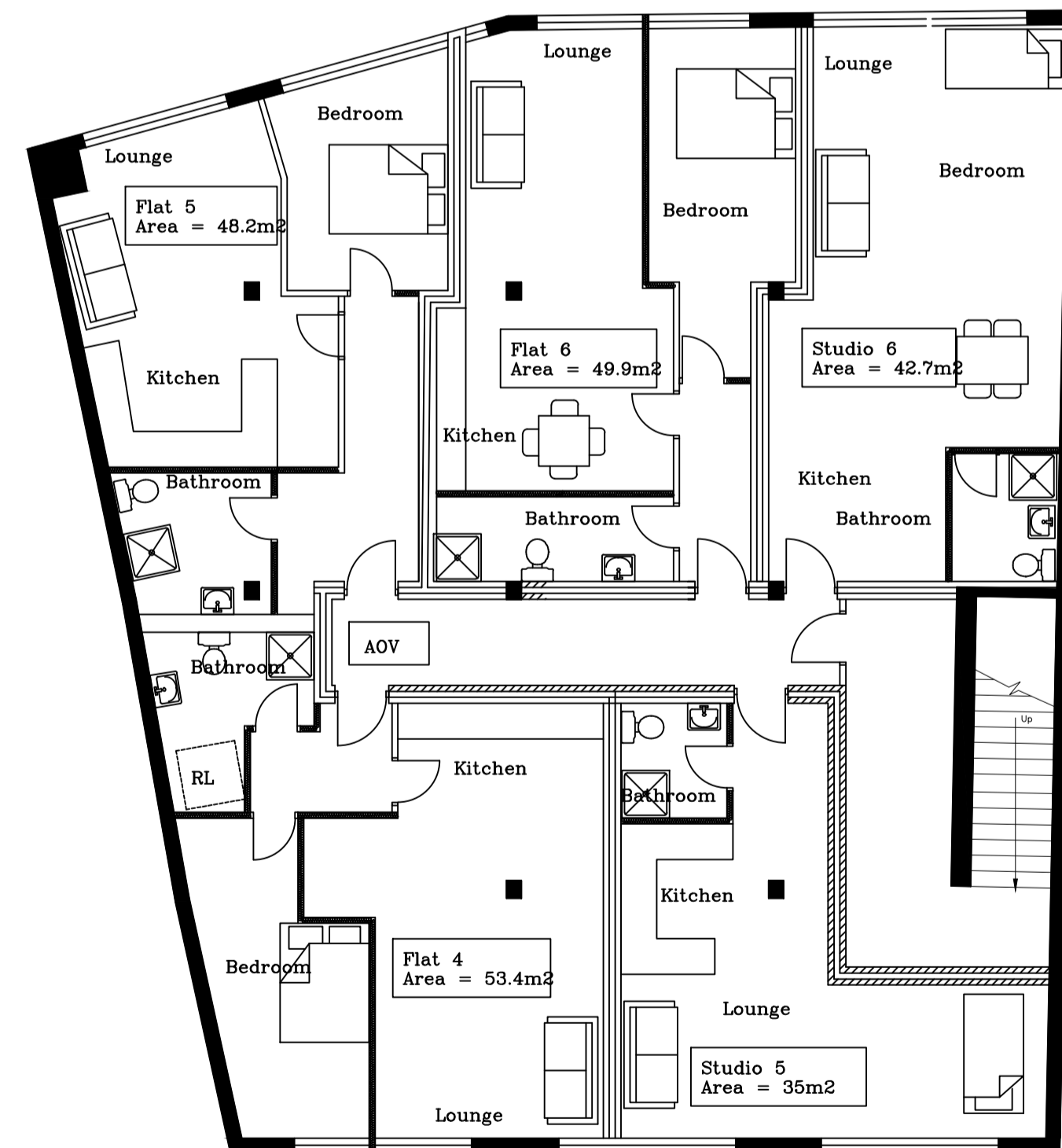

Second Floor Plan
as Proposed

REVISION	DATE	DESCRIPTION
A	02/02/21	Scheme Revised
B	01/03/21	Internal alterations

NOTE TO CLIENT : BRICK & BLOCK ON SECTION FOR ILLUSTRATIVE PURPOSES ONLY. DO NOT COUNT BRICKS & BLOCKS

Note to Client : These works will be subject to CDM Legislation
 Note to client : If CIL applies,
 Client must complete CIL form 6 commencement notice and send to council. Then within 6 months of finishing client must fill in form 7 part 2 and send to council
 WARNING failure to do this may lead to CIL charges even if claimed exemption.

Note to CONTRACTOR Check all dimensions prior to commencing works or ordering any materials Do not Scale On no account are any works whatsoever including foundations to be undertaken outside the boundary of the site without the express permission of the adjoining owner	Note to CLIENT It is your responsibility to check with the Statutory Authorities where all the services, particularly those outside the property are located, and to advise the Contractor accordingly, prior to accepting his quotation for the works Note, this may have both cost and safety issues
--	---

APPROVAL	DATE	DRAWING	AUTHORITY	REFERENCE NO
Building Regulations Planning Approval Planning Submission				

Unit 2, The Office Campus, Paragon
 Business Park, Red Hall Court,
 Wakefield, WF1 2UY

Project
 Proposed 14 No Studio Flats at
 48-50 Sheffield Road, Barnsley
 S70 1HS for Mr S Clayburn

Project 01924 380873
 Date 15/07/2020
 Drawing Existing Plans & Elevations

A1	F	2236	Scale
R	A	1:50	1:100
		2	Drg No

