



- ← Slate grey roof tile
- ← Black fascia and soffit
- ← Cream uPVC window
- ← Artificial stone heads and cills
- ← Cream GRP Canopy
- ← Artificial stone

**1 Front Elevation**  
1 : 50



**2 Side Elevation 01**  
1 : 50



**3 Rear Elevation**  
1 : 50

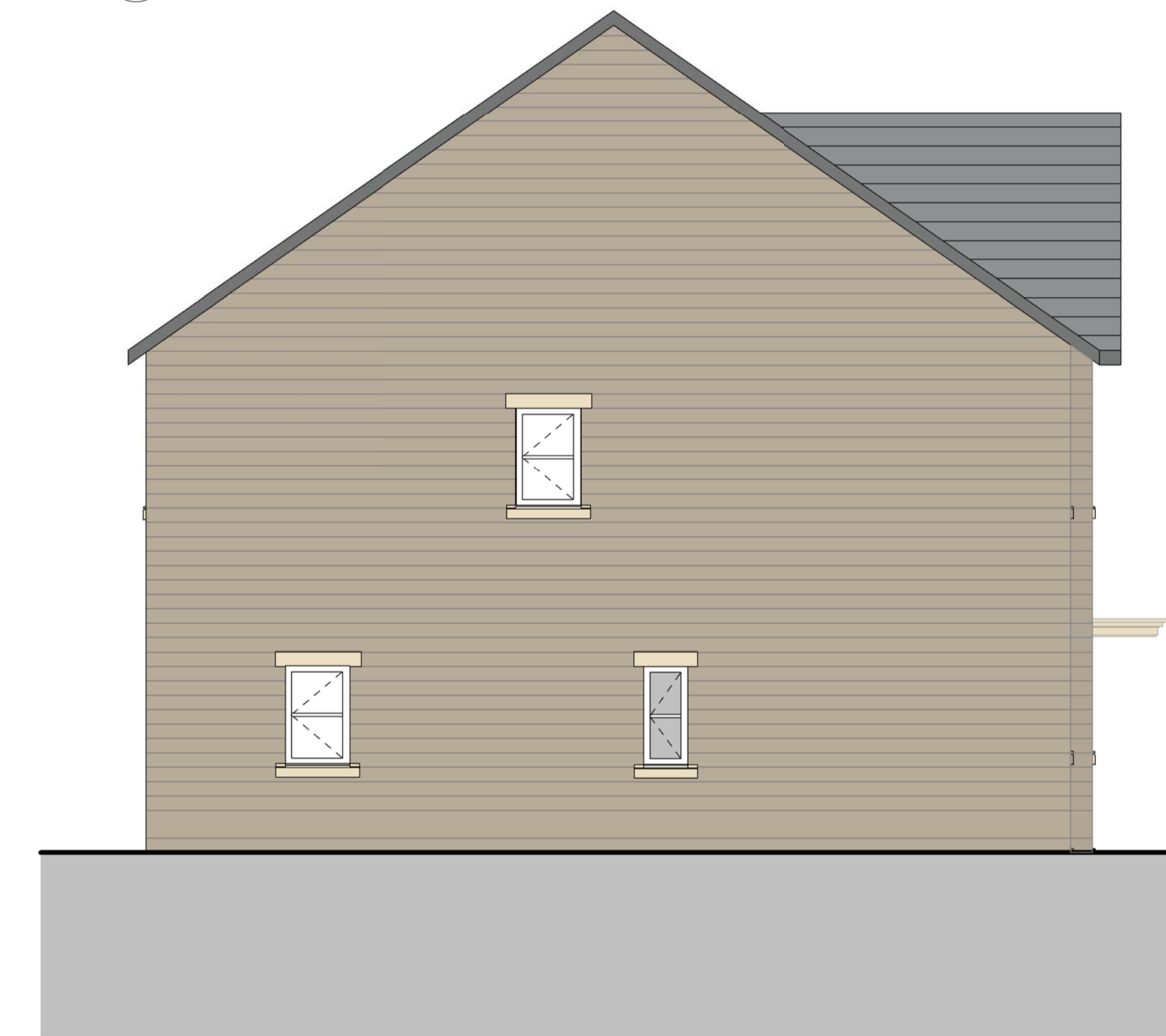

**4 Side Elevation 02**  
1 : 50

RESPONSIBILITY IS NOT ACCEPTED FOR OTHERS SCALING DIRECTLY FROM THIS DRAWING. DO NOT SCALE FROM THIS DRAWING. USE WRITTEN DIMENSIONS ONLY.

ORIGINAL SHEET SIZE **A1**

KEY PLAN

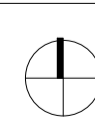

NOTES

Rev	Description	Date
P01	For Comments	06.12.19
P02	Updated to suit clients comments	13.12.19

CLIENT  
BBMC Housing Growth

PROJECT  
St. Michael's Avenue

TITLE  
3 Bed House Mews Elevations - Stone Options

SCALE  
1 : 50

DRAWING NUMBER  
NPS\_XX\_DR\_A\_076

STATUS CODE  
S2

PURPOSE OF ISSUE  
Planning

PROJECT NUMBER  
1811301

REV CODE  
P02

Drawn by  
EA

Approved by  
BT



**Barnsley - Gateway Plaza**  
Sackville Street  
Barnsley  
South Yorkshire  
S70 2RD  
barnsley@nps.co.uk

THIS DRAWING IS PRODUCED FOR USE IN THIS PROJECT ONLY AND MAY NOT BE USED FOR ANY OTHER PURPOSE. THE ORIGINATOR ACCEPTS NO LIABILITY FOR THE USE OF THIS DRAWING OTHER THAN THE PURPOSE FOR WHICH IT WAS INTENDED IN CONNECTION WITH THIS PROJECT AS RECORDED IN THE 'PURPOSE FOR ISSUE' AND 'FILE STATUS CODE'.

THIS DRAWING MAY NOT BE REPRODUCED IN ANY FORM WITHOUT PRIOR WRITTEN AGREEMENT.  
© CROWN COPYRIGHT AND DATABASE RIGHTS - ORDNANCE SURVEY LICENCE NUMBER 100019340.