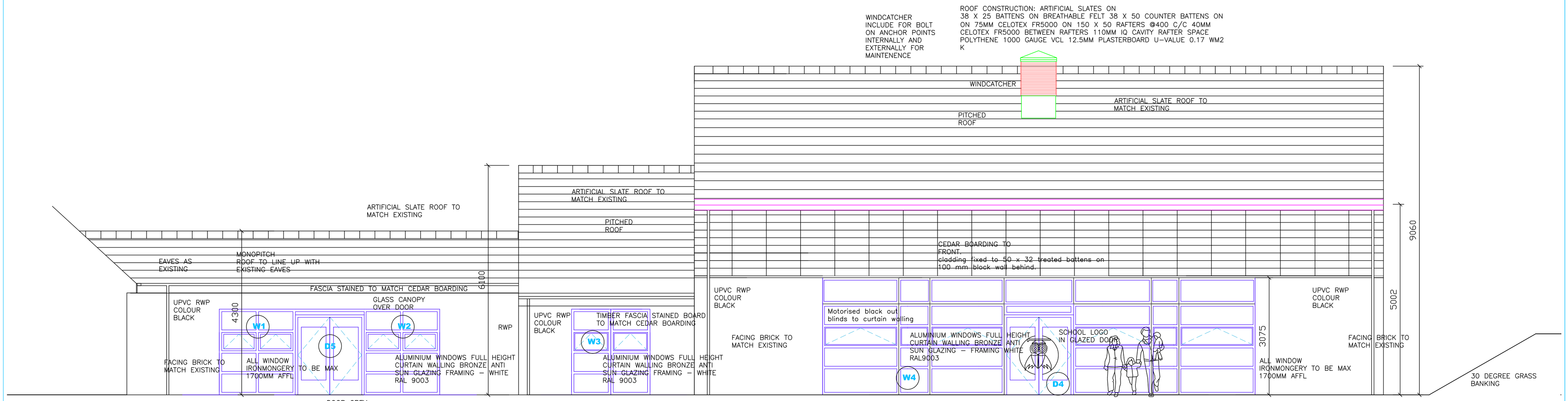

PROPOSED ELEVATION NORTH EAST

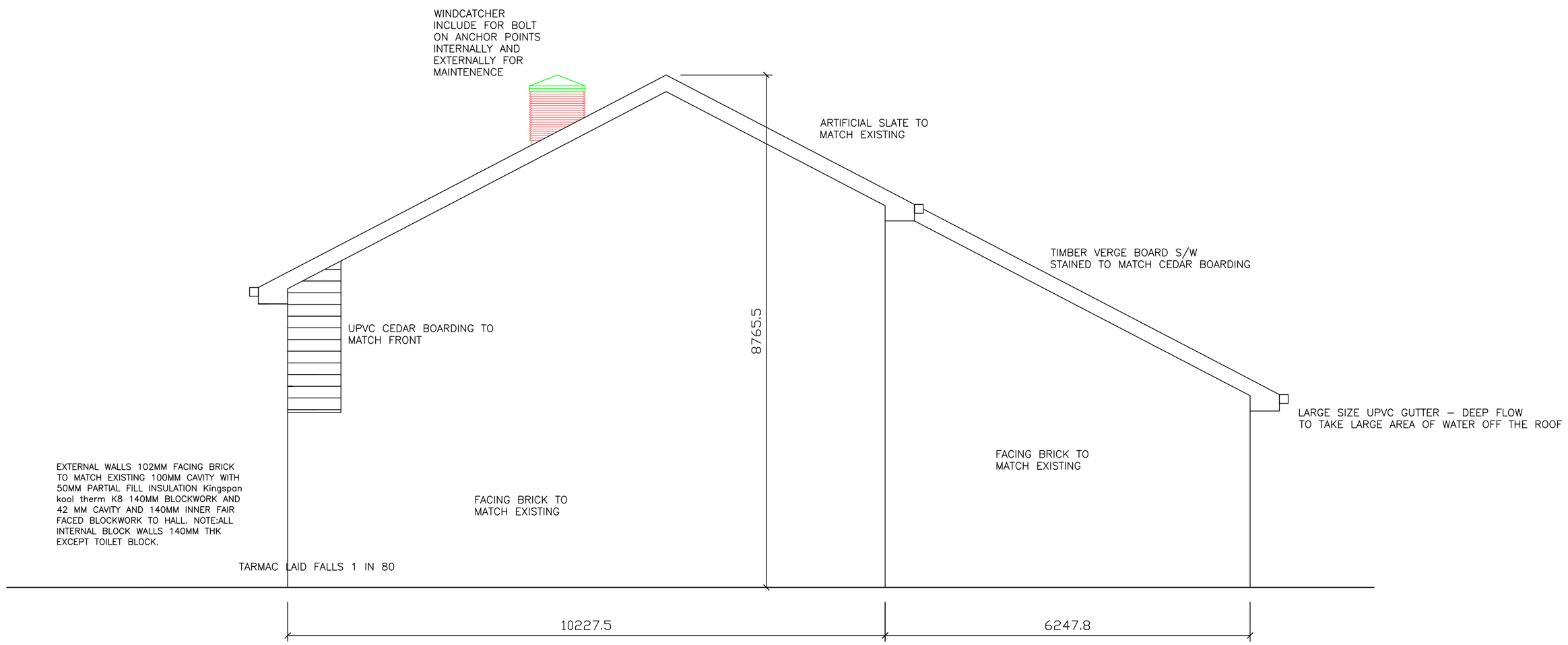

PROPOSED ELEVATION SOUTH EAST

REV	DATE	DESCRIPTION
B	28.01.13	Window to south east omitted
A	11.12.12	Insulation to cavity wall amended

The contractor is to comply in all respects with the current Building Regulations and is to check all site dimensions and levels.
Do not scale from the drawing, use written dimensions. To be read in conjunction with Pre-Tender Health & Safety Plan / Preliminaries Section (Section A34 etc.)
Maps are reproduced from Ordnance Survey material with the permission of Ordnance Survey on behalf of the Controller of Her Majesty's Stationery Office
© Crown copyright. Unauthorised reproduction infringes Crown copyright and may lead to prosecution or civil proceedings 100022264 (2011)

nps group

NPS BARNSLEY LTD
PO BOX 634
BARNSLEY
SOUTH YORKSHIRE, S70 9GG
TEL: 01226 774605 FAX: 01226 774399
EMAIL: enquiries@nps-u-uk

Head Office:
Lancaster House, 16 Central Avenue, St Andrews Business Park,
Norwich, NR7 0HR Tel: 01603 706000 Fax: 01603 706001
Other Office locations can be found on website : www.nps.co.uk

PROJECT	CLIENT		
HOYLANDSWAINE PRIMARY NEW HALL AND KITCHEN BLOCK	EDUCATION		
	CAD FILE REF	DATE	SCALE
		SEPT 2012	1 : 50
SUBJECT	REV	DRAWN	CHECKED
PLANNING DRAWINGS PROPOSED ELEVATIONS	B	PHEPP	
	PROJECT NR	DRAWING NR	
	ED2380	102	

© NPS This drawing may not be reproduced in any form without prior written agreement