

1) This drawing and the design and details depicted thereon are the copyright of Peter Dimberline Chartered Architect.  
 2) All dimensions on this drawing are to be checked by the Contractor and any discrepancies are to be reported to the Architect.  
 3) Do not scale critical dimensions off this drawing.  
 4) Contractor to ensure that all Health & Safety requirements (CDM Regulations) in relation to this project will be complied with.

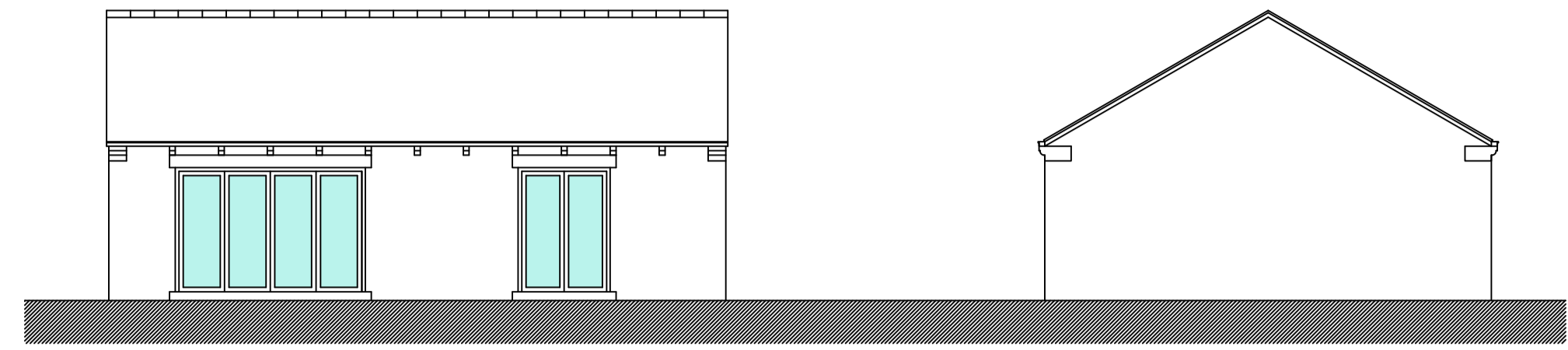

southeast elevation

northeast elevation

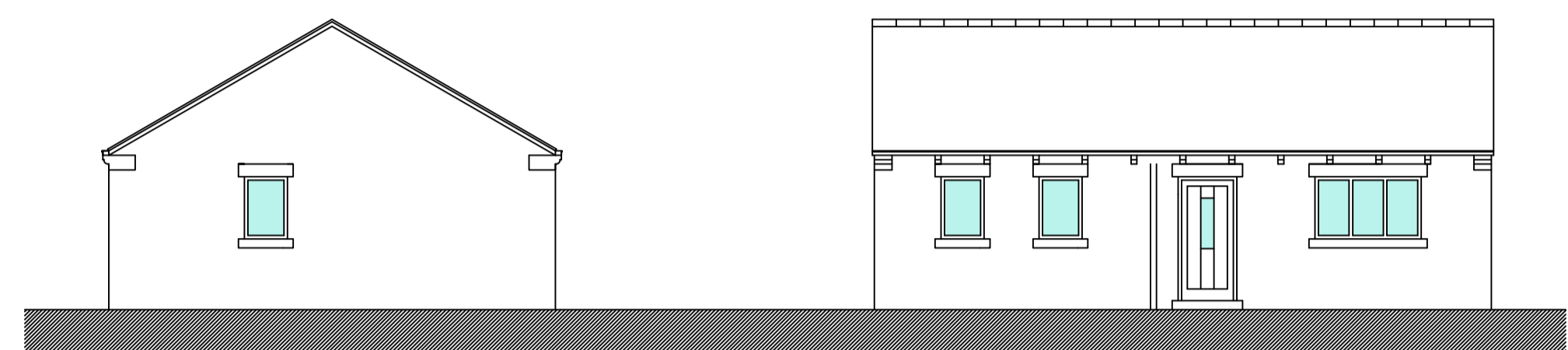

southwest elevation

northwest elevation

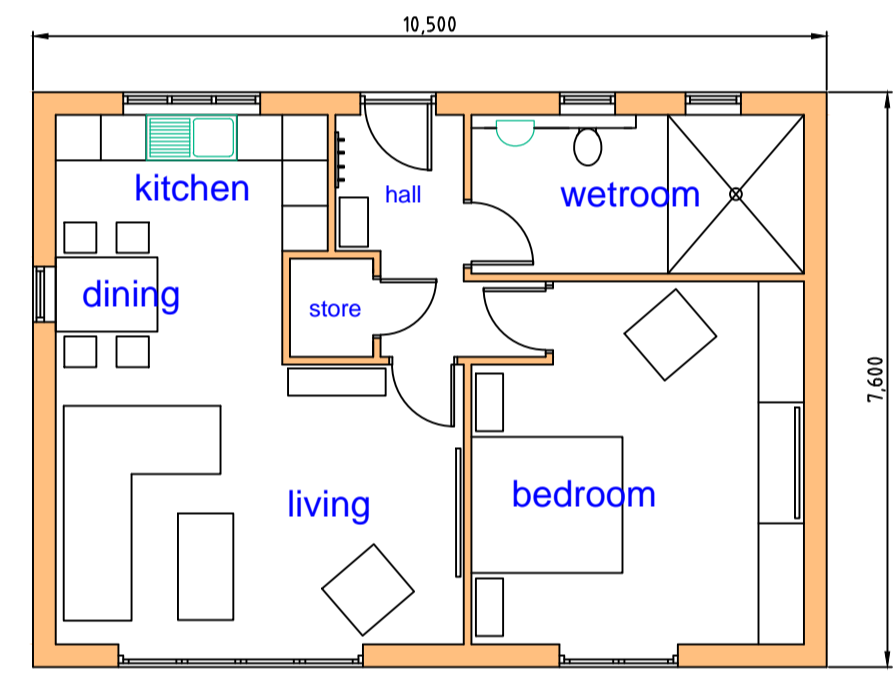

floor layout

proposed annex details, 1:100 at A1

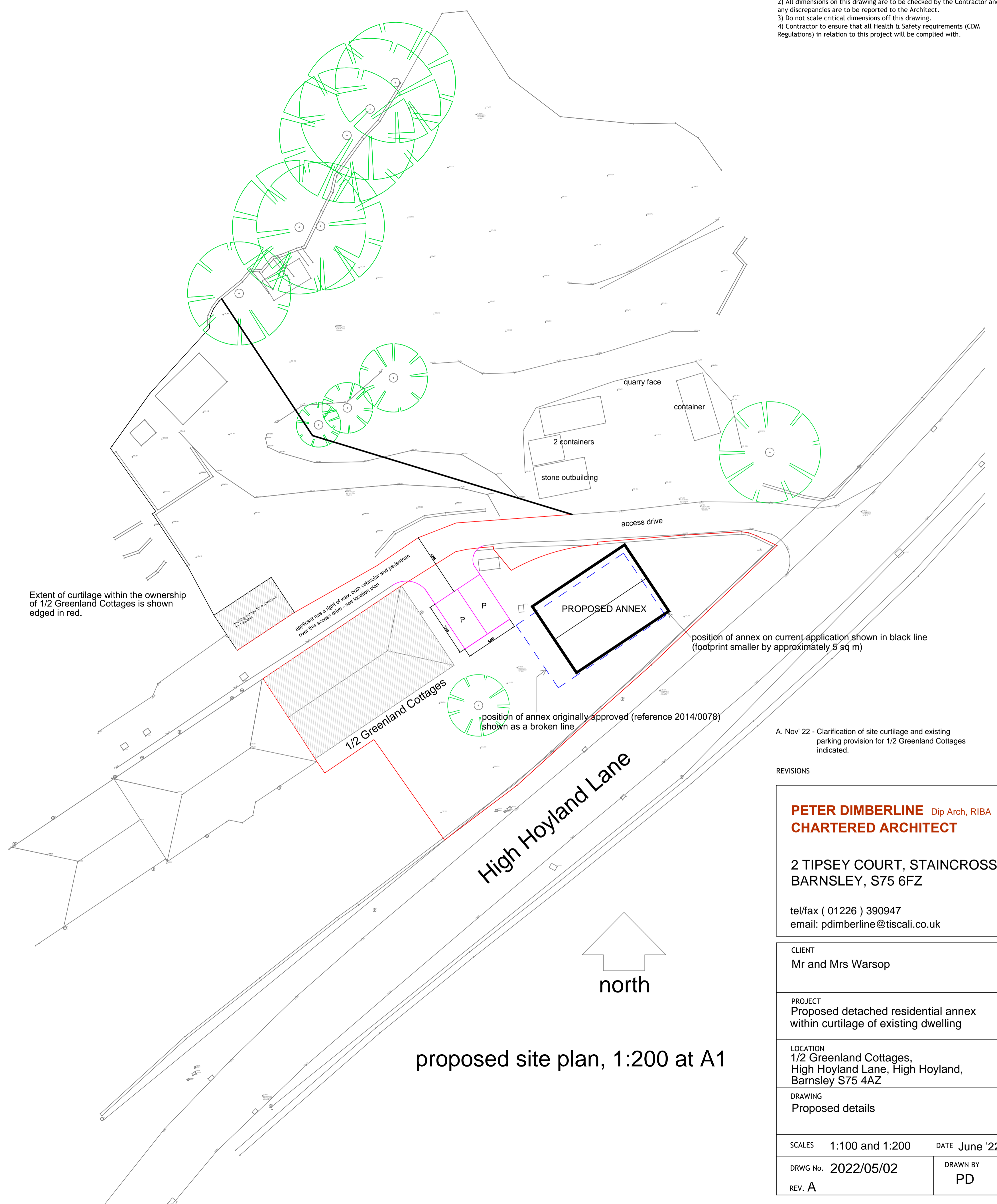

Extent of curtilage within the ownership of 1/2 Greenland Cottages is shown edged in red.

Proposed has a right of way both vehicular and pedestrian over the access drive - see location plan

PROPOSED ANNEX

position of annex on current application shown in black line (footprint smaller by approximately 5 sq m)

position of annex originally approved (reference 2014/0078) shown as a broken line

A. Nov '22 - Clarification of site curtilage and existing parking provision for 1/2 Greenland Cottages indicated.

REVISIONS

**PETER DIMBERLINE** Dip Arch, RIBA  
**CHARTERED ARCHITECT**

2 TIPSEY COURT, STAINCROSS  
 BARNSELEY, S75 6FZ

tel/fax ( 01226 ) 390947  
 email: pdimberline@tiscali.co.uk

CLIENT  
 Mr and Mrs Warsop

PROJECT  
 Proposed detached residential annex within curtilage of existing dwelling

LOCATION  
 1/2 Greenland Cottages, High Hoyland Lane, High Hoyland, Barnsley S75 4AZ

DRAWING  
 Proposed details

SCALES 1:100 and 1:200 DATE June '22

DRWG No. 2022/05/02

DRAWN BY  
 PD

REV. A

proposed site plan, 1:200 at A1