

NOTES

GENERAL NOTES:
 1. THIS DRAWING IS TO BE READ IN CONJUNCTION WITH THE OTHER RELEVANT CONSULTANTS DRAWINGS.
 2. ALL FINISHES ARE TO CONFORM TO THE CURRENT BUILDING REGULATIONS.
 3. REFER TO A SEPARATE DOCUMENT FOR THE DESIGNERS RISK ASSESSMENT.
 4. ALL WORKS OR MATERIALS INDICATED ON THIS DRAWING ARE TO BE TO THE LATEST RELEVANT BRITISH STANDARDS AND CARRIED OUT IN ACCORDANCE WITH THE BRITISH STANDARDS CODES OF PRACTICE OR RECOGNIZED INSTITUTE OR TRADE ASSOCIATION RECOMMENDATIONS AND PUBLICATIONS.

1:100 scale

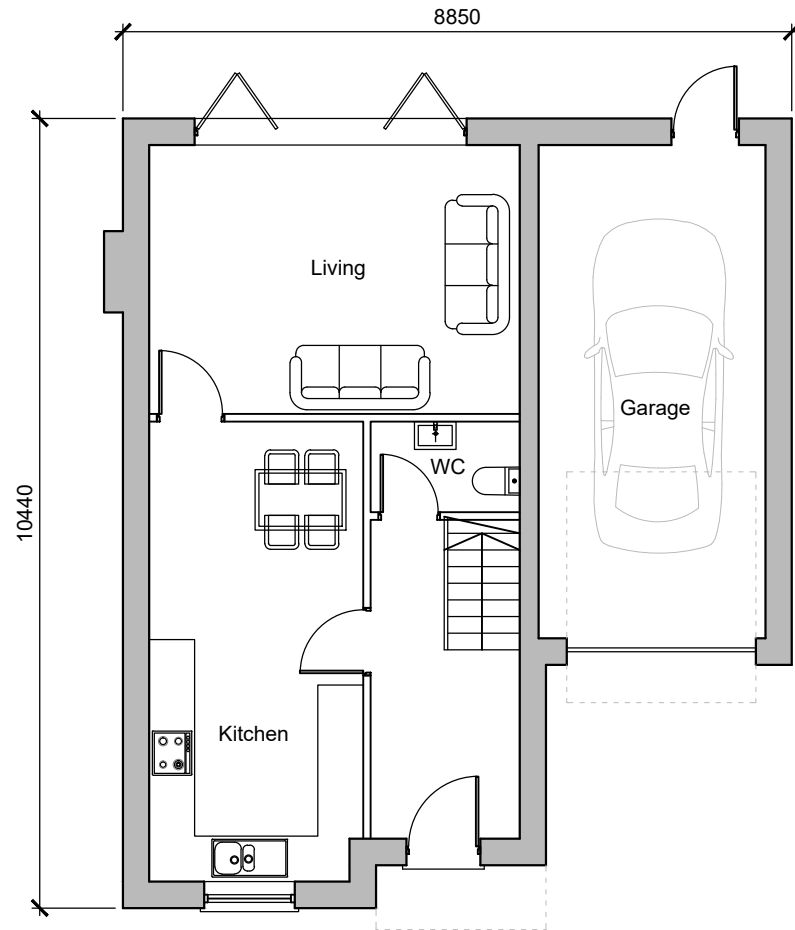
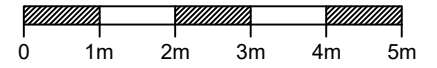

Ground Floor

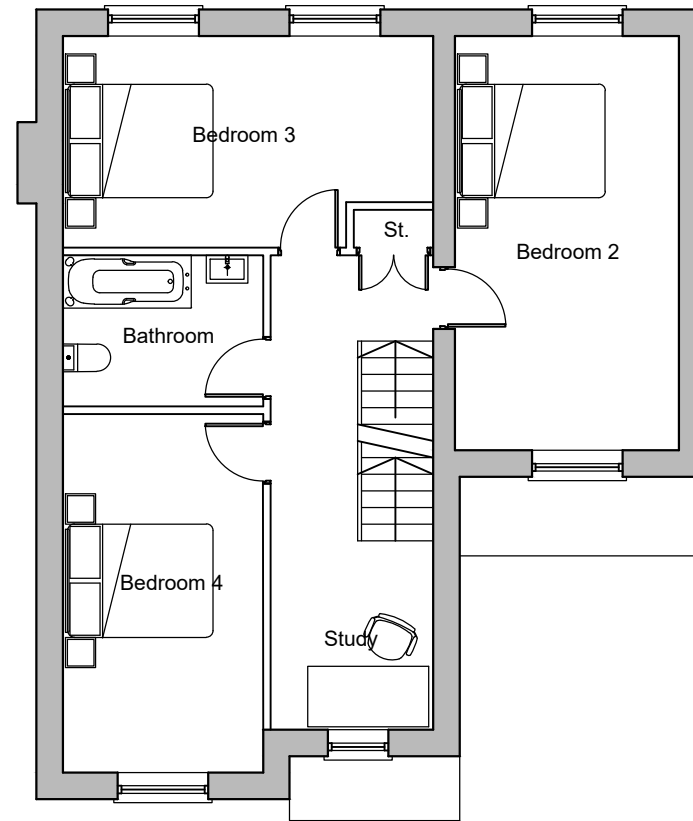

First Floor

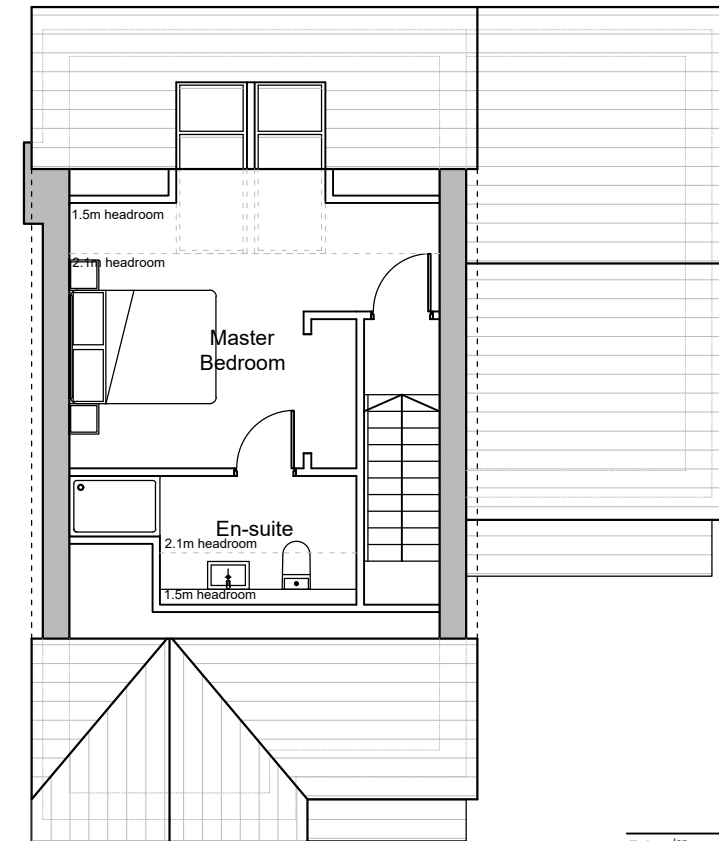

Second Floor

Plot 1 & 2
 4-Bed Detached House
 135.7sqm (1461sq ft)
 + integral garage @ 19.6sqm (211sq ft)



P2	Jan 2018	Planning Submission	LW
Revision	Date	Description	Drawn

PLC ARCHITECTS
 Lansdowne House
 25-26 Hampshire Terrace
 Portsmouth PO1 2QF
 Hampshire England
 Tel: (023) 92 755 333
 E-Mail: admin@plcarchitects.com
 Web: www.plcarchitects.com

Client:
 Project:
 The Kings Head, Mapplewell
 Residential Development
 Drawing Title:
 Proposed Floor Plans

Drawn By	Date	Checked By	Date	Approved By	Date
LW	Jan '18				
Drawing No.	Revision	Scale			
18.3044.101	P2	1:100 @ A3			