

Existing Ground
 1 : 100

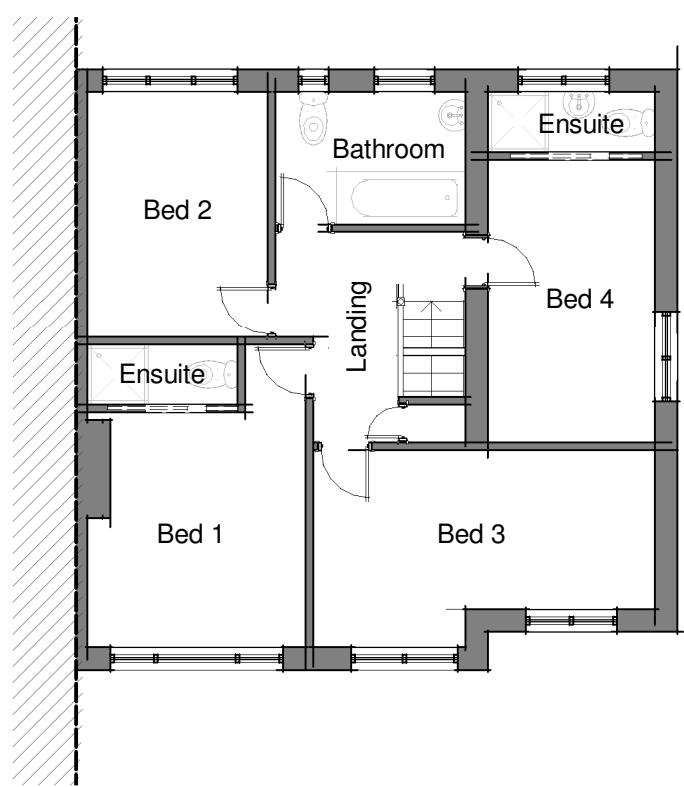

Existing First
 1 : 100



Existing Roof
 1 : 100

Rev	Description	Date
-----	-------------	------

Client
Maggie Stones

Project
**27 Primrose Way, Hoyland,
 Barnsley, S74 0HN**

Drawing
Existing Plans

Scale @ A3 1 : 100	Date APR.23
-----------------------	----------------

Project No 027	Drawing No X02	Rev
--------------------------	--------------------------	-----