

**Whitcher Wildlife Ltd.
Ecological Consultants.**



CHURCH STREET, MAPPLEWELL.

MAP REF: SE 33091 10109.

BIODIVERSITY NET GAIN REPORT.

Ref No: 251029.

Date: 17th October 2025.

TABLE OF CONTENTS.

	Page Number
1. INTRODUCTION.	3
2. SURVEY METHODOLOGY.	4
3. SURVEY RESULTS.	5
4. BIODIVERSITY NET GAIN ASSESSMENT.	8
5. REFERENCES.	10
Appendix I. ANNOTATED MAP OF THE SURVEY AREA PRE DEVELOPMENT.	12
Appendix II. POST DEVELOPMENT PLAN.	13

1. INTRODUCTION.

1.1. A planning application is to be submitted for the construction of a block of shops on vacant land on Church Street, Mapplewell.

1.2. A Biodiversity Net Gain Report will be required in support of the planning application.

1.3. Whitcher Wildlife Ltd was therefore commissioned to undertake a Biodiversity Net Gain assessment of the site to satisfy the above request. This has been undertaken using the Statutory Metric Calculation Tool.

1.4. A site visit was carried out on 15th October 2025 to gather all relevant baseline information.

3. SURVEY RESULTS.

3.1. The Survey Area.

3.1.1. The proposed new shops are to be built on land adjacent to number 1 Church Street, Mapplewell, land shown on the aerial photograph below marked by the white arrow. The site is located within a busy residential and commercial area surrounded by other properties.



3.1.2. The aerial map below shows the location of the proposed new shops with the site outlined in red.



3.2. Description of Habitats.

3.2.1. Appendix I of this report contains an annotated map marked up with the varying baseline habitats of the site. These habitats are: -

- u1b – Developed land, sealed surface.
- u1c – Artificial, unvegetated, unsealed land.
- u1e – Built linear feature.

3.2.2. *u1b – Developed land, sealed surface.*

3.2.2.1. The eastern side of the site is a sealed tarmac surface.



3.2.2.2. There is no condition assessment for this habitat.

3.2.3. *u1c – Artificial, unvegetated, unsealed surface.*

3.2.3.1. The western side of the site comprises a crushed hardcore surface categorised as above.

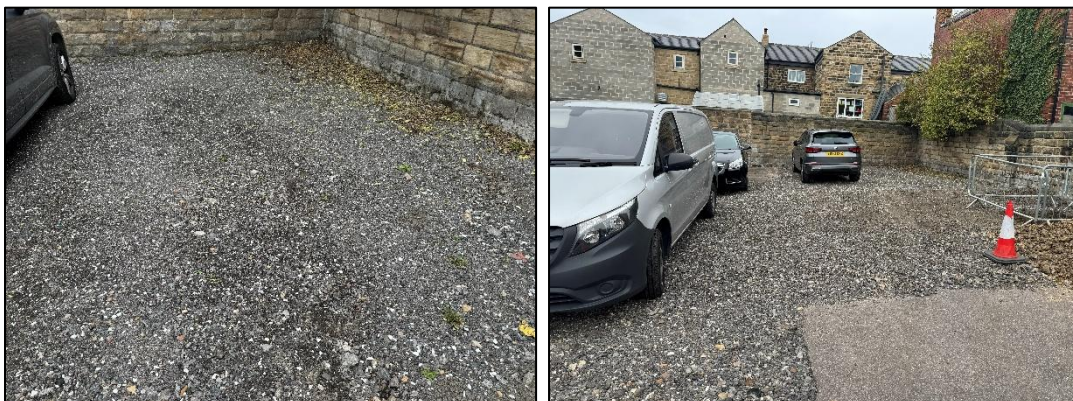

3.2.3.2. During the site visit there had been a hole dug with the arisings piled adjacent. This was not related to this survey and has therefore been ignored.



3.2.3.3. There is no condition assessment for this habitat.

3.2.4. u1e – Built linear feature.

Secondary code 853 – Mortared wall.

3.2.4.1. There is a mortared stone wall around three sides of the site.



3.2.4.2. There is no condition assessment for this habitat.

4. BIODIVERSITY NET GAIN ASSESSMENT.

4.1. Baseline Biodiversity Value.

4.1.1. The below table demonstrates the baseline area biodiversity units of the red line development area using the Statutory Metric Calculation Tool.

Area habitats:

Habitat Type	Area in ha	Distinctiveness	Condition	Biodiversity units
Developed land, sealed surface - path.	0.011	V.Low	N/A	0
Artificial, unvegetated, unsealed land	0.020	V.Low	N/A	0
Total	0.031			0

4.1.2. This shows that there is no Biodiversity value present on the site pre-development.

4.2. Post Development Habitat Creation.

4.2.1. The post development habitat on site will be the new shops and surfaced parking areas.

Area Habitats.

Habitat Type	Area in ha	Distinctiveness	Condition	Biodiversity units
Dev land, sealed surface -building and parking	0.031	V.Low	N/A	0
Total	0.031			0

4.2.2. This shows there to be no Biodiversity value on site post development.

4.3. Biodiversity Net Gain Outcome.

This development will be exempt from Biodiversity Net Gain because it does not impact on a priority habitat and impacts less than 25 sqm of on site habitat. The following is the appropriate extract from the Gov.uk website.

<p>Developments below the threshold</p> <p>A development that does not impact a priority habitat and impacts less than:</p> <ul style="list-style-type: none">• 25 square metres (5m by 5m) of on-site habitat• 5 metres of on-site linear habitats such as hedgerows <p>A development 'impacts' a habitat if it decreases the biodiversity value.</p>
--

Prepared by:	
Derek Whitcher. BSc, MCIEEM, MCMI	Date: 17 th October 2025

Checked by:	
Ruth Georgiou BSc, MCIEEM.	Date: 19 th October 2025

5. REFERENCES.

- Amphibian and Reptile Groups of the United Kingdom (2010) *ARG UK Advice Note 5: Great Crested Newt Habitat Suitability Index*. ARGUK.
- Baker, J., Beebee T., Buckley, J., Gent, A. and Orchard, D. (2011). *Amphibian Habitat Management Handbook*. Amphibian and Reptile Conservation, Bournemouth.
- Bat Tree Habitat Key (2018) *Bat Roosts in Trees: a guide for identification and assessment for tree-care and ecology professionals*. Pelagic Publishing, Exeter
- Bird Survey & Assessment Steering Group (2023). *Bird Survey Guidelines for assessing ecological impacts, v.1.1.1*. Available at <https://birdsurveyguidelines.org> (Accessed 15/04/2024)
- Bright, P., Morris, P. & Mitchell-Jones, T. (2006) *The Dormouse Conservation Handbook*. English Nature, Peterborough.
- Chanin, P. (2003) *Ecology of the European Otter*. Conserving Natura 2000 Rivers Ecology Series No.10. English Nature, Peterborough.
- Chanin, P. (2003) *Monitoring the Otter Lutra lutra*. Conserving Natura 2000 Rivers Monitoring Series No.10. English Nature, Peterborough.
- CIEEM (2017) *Guidelines for Preliminary Ecological Appraisal, 2nd edition*. Chartered Institute of Ecology and Environmental Management, Winchester.
- CIEEM (2017) *Guidelines on Ecological Report Writing*. Chartered Institute of Ecology and Environmental Management, Winchester.
- Cresswell, P., Cresswell, W.J., and Woods, M. (1993) *The Country Life Guide to Artificial Badger Setts*. Country Life, London.
- Collins J. (ed.) 2023. *Bat Surveys for Professional Ecologist: Good Practice Guidelines (4th Edition)*. The Bat Conservation Trust, London.
- Dean, M., Strachan, R., Gow, D. and Andrews, R. (2016) *The Water Vole Mitigation Handbook* (Mammal Society Mitigation Guidance Series). Eds Fiona Mathews and Paul Chanin. Mammal Society, London.
- Department for Environment, Food & Rural Affairs (2024) *Biodiversity Net Gain*. Available at <https://www.gov.uk/government/publications/statutory-biodiversity-metric-tools-and-guides> (Accessed: 15/04/2024).
- Department for Environment, Food & Rural Affairs (2024) *Statutory Net Biodiversity Metric User Guide*. Available at <https://www.gov.uk/government/collections/biodiversity-net-gain> (Accessed: 15/04/2024).
- Department for Levelling Up, Housing and Communities (2023) *National Planning Policy Framework (NPPF)*. Available at <https://www.gov.uk/government/publications/national-planning-policy-framework--2> (Accessed: 15/04/2024).
- Edgar, P., Foster, J. and Baker, J. (2010) *Reptile Habitat Management Handbook*. Amphibian and Reptile Conservation, Bournemouth.
- English Nature (2001) *Great Crested Newt Mitigation Guidelines*. English Nature, Peterborough.
- Froglife (1999) *Froglife Advice Sheet 10: reptile survey*. Froglife, London.
- Gurnell, J., & Lurz, P. (2012) *Red Squirrel*. In: Cresswell, W.J., Birks, J.D.S., Dean, M., Pacheco, M., Trehwella, W.J., Wells, D. and Wray, S. (2012). *UK BAP Mammals: Interim Guidance for Survey Methodologies, Impact Assessment and Mitigation*. The Mammal Society, Southampton.
- Harris, S., Cresswell, P. and Jefferies D. (1989) *Surveying Badgers*. Occasional Publication No 9, The Mammal Society, London.
- Langton, T.E.S., Beckett, C.L., and Foster, J.P. (2001), *Great Crested Newt Conservation Handbook*, Froglife, Halesworth.
- Mitchell-Jones, A.J. (2004) *Bat Mitigation Guidelines*. English Nature, Peterborough.
- Natural England (2022) *Hazel Dormice: Advice for making planning decisions*. Available at <https://www.gov.uk/guidance/hazel-dormice-advice-for-making-planning-decisions> (Accessed: 15/04/2024)
- Natural England (2014) *Protected species and development: advice for local planning authorities*. (updated 2021) Available at: <https://www.gov.uk/guidance/protected-species-how-to-review-planning-applications> (Accessed: 05/03/2021).
- Natural Environment and Rural Communities Act 2006* Available at <https://www.legislation.gov.uk/uksi/2019/579/contents/made> (Accessed: 15/04/2024). 29
- Peay, S. (2003) *Monitoring the White-clawed Crayfish Austroptamobius pallipes*. Conserving Natura 2000 Rivers Monitoring Series No. 1. English Nature, Peterborough.

Stanbury, A. et al (2021) The status of our bird populations: the fifth Birds of Conservation Concern in the United Kingdom, Channel Islands and Isle of Man and second IUCN Red List assessment of extinction risk for Great Britain. *British Birds* 114: 723-747. Available at <https://britishbirds.co.uk/content/status-our-bird-populations> (Accessed 15/04/2024)

Joint Nature Conservation Committee (2004). *Common Standards Monitoring Guidance for Birds*. 2004 ed. JNCC, Peterborough.

The Conservation of Habitats and Species (Amendment) (EU Exit) Regulations 2019 Available at <https://www.legislation.gov.uk/uksi/2019/579/contents/made> (Accessed: 15/04/2024).

The Protection of Badgers Act 1992 Available at <https://www.legislation.gov.uk/ukpga/1992/51/contents> (Accessed: 15/04/2024).

The Wildlife and Countryside Act 1981 (as amended). Available at <http://www.legislation.gov.uk/ukpga/1981/69> (Accessed: 15/04/2024).

UKHab Ltd (2023) UK Habitat classification Version 2.0 Available at <https://www.ukhab.org>. JNCC, Peterborough.

Appendix I. ANNOTATED MAP OF THE SURVEY AREA PRE DEVELOPMENT.



Appendix II. ANNOTATED MAP OF THE SURVEY AREA POST DEVELOPMENT.

