

DO NOT SCALE EXCEPT FOR PLANNING AND BUILDING REGULATION PURPOSES

GENERAL NOTES

LIGHTING :- ALL LIGHTING TO BE POSITIONED TO AVOID DIRECT GLARE ON THE EYES OF THE USER AND UNWANTED REFLECTIONS FROM THE SCREEN OR OPERATING FEATURES. GLARE FROM LIGHTING TO BE AVOIDED.
SIGNAGE :- ALL SIGNAGE TO CONFORM TO BS 8300:2001 SECTIONS 9.2.2 LOCATION & DESIGN OF SIGNS & INFORMATION AND 9.2.3 VISUAL SIGNS.
 ALL NEW GLAZING CONFORMS TO BS 6206.
 ALL ELECTRICAL WORK CONFORMS TO BS 7671.

IT IS ASSUMED THAT ALL PRELIMINARY WORKS CARRIED OUT / CONTRACTED BY THE SITE OWNER (SHOULD THEY BE REQUIRED BY THE PROJECT) ARE COMPLETED IN ACCORDANCE WITH CURRENT BUILDING REGULATIONS 2010 AND AMENDMENTS THEREAFTER

SITE NOTES

- FLOOR CONSTRUCTION:**
 CERAMIC TILE ON CONCRETE
- FORM ATM APERTURE THROUGH EXISTING BRICK/BLOCKWORK, FIT STEEL APERTURE LINERS AND CAVITY CLOSERS AS REQUIRED
- INSTALL: PLINTH, ATM ENCLOSURE, ELECTRICS - NEW DIS. BOARD, ATM AND ILLUMINATED SIGNAGE
- SCAN EXTERNAL TARMAC AREA AT THE ATM LOCATION BEFORE AND DURING EXCAVATION WORKS
 EXCAVATE: 2 X SECTIONS OF TARMAC TO REQUIRED DEPTH AND INSTALL 2 X ATM USER PROTECTION BOLLARDS
- NOTES:**
 - NO ASBESTOS REGISTER FOR MAINS DB - CSS TO ARRANGE SURVEY PRIOR TO DESTRUCTIVE, ELECTRICAL SURVEYS AND ATM INSTALL WORKS
- DOUBLE YELLOW LINE AROUND THE STORE - HOWEVER THERE IS PARKING AVAILABLE OFF ROAD IN FRONT AND AT LHS OF THE STORE
- WE HAVE INCLUDED FOR 2 X ATM USER PROTECTION BOLLARDS TO THE ATM FRONTAGE
- DESTRUCTIVE SURVEY TO CONFIRM WALL DEPTH AND FLOOR LEVEL DIFFERENCES

WORK TO BE CARRIED OUT BY OTHERS

- PROVIDE ACCESS TO THE ATM AND MAINS DB LOCATIONS ON DAYS OF DESTRUCTIVE, ASBESTOS, ELECTRICAL SURVEYS AND ATM INSTALLATION WORKS
- REMOVE/RELOCATE: 3 X SHELVING UNITS AND ASSOCIATED STOCK ITEMS AT THE ATM LOCATION AND ENSURE THE ATM ROUTE FROM THE ENTRANCE TO THE POSITION IS KEPT CLEAR OF STOCK ITEMS ON DAY OF INSTALLATION
- CONFIRM IF AN ADDITIONAL EXTERNAL CCTV DOME CAMERA COULD BE ADDED TO COVER THE ATM AREA (BUT NOT THE ATM KEYPAD)

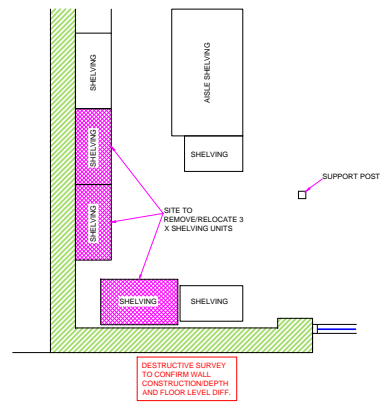

EXISTING (PART) PLAN

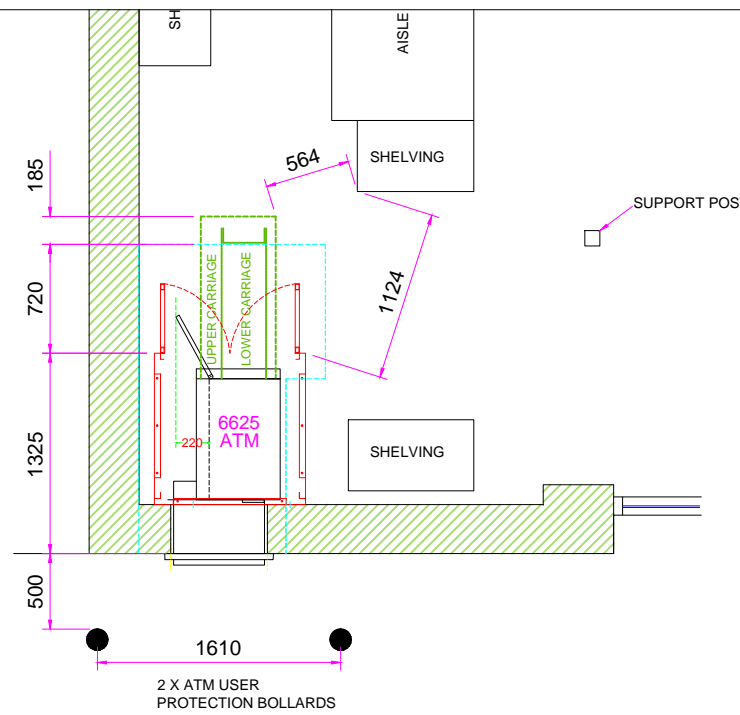

PROPOSED (PART) PLAN

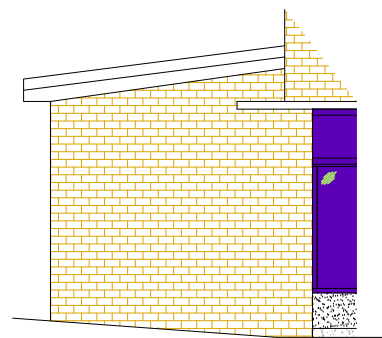

EXISTING ELEVATION

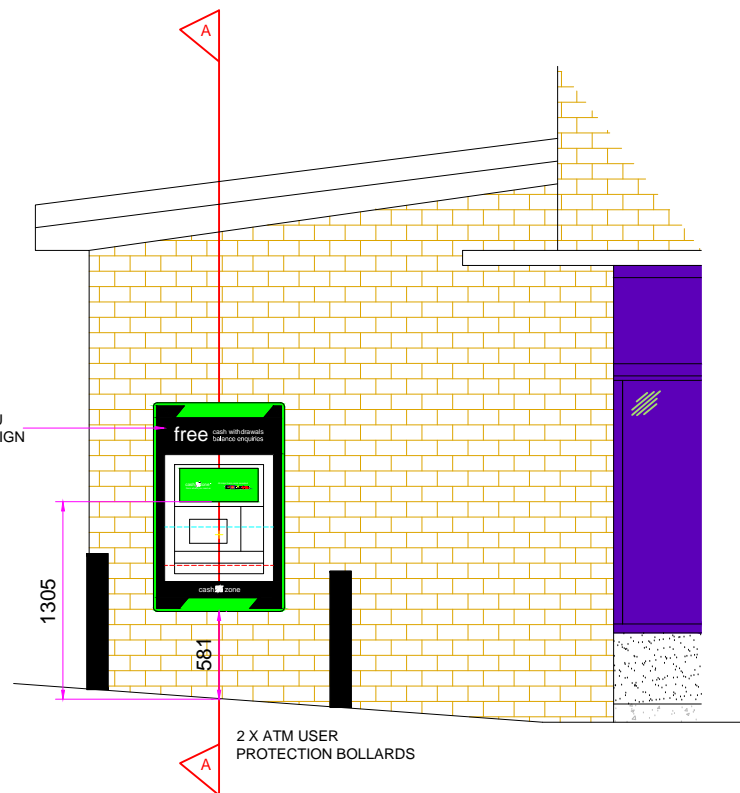

PROPOSED ELEVATION

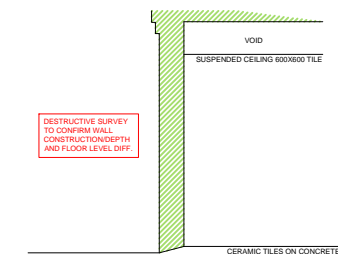

EXISTING SECTION VIEW A-A

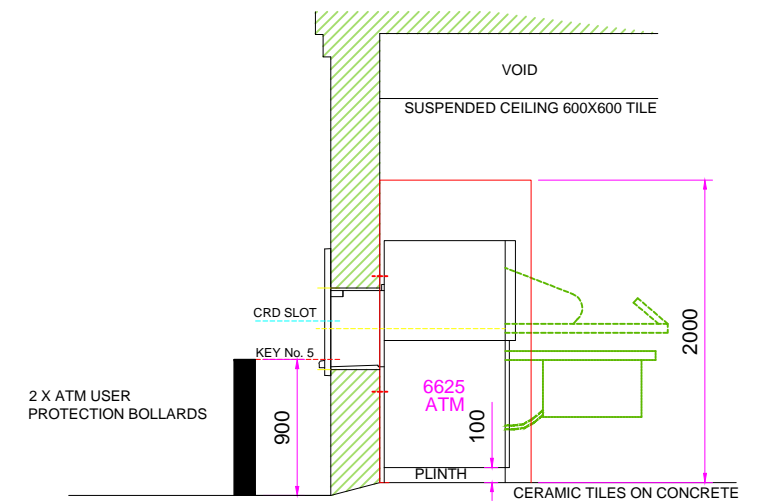

SECTION VIEW A-A

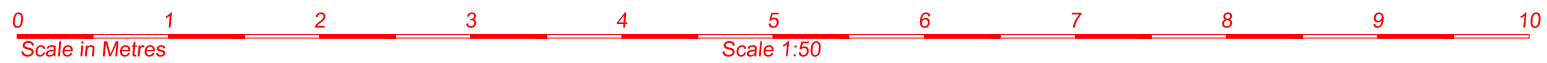
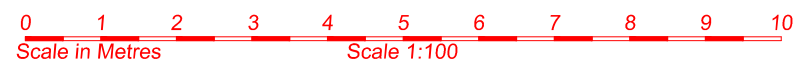

SITE ADDRESS
WOMBWELL CONVENIENCE STORE
 2 PEARSON CRESCENT
 WOMBWELL
 S73 8SN

TITLE			04						
PROPOSED AUTOMATED TELLER MACHINE (ATM)			03						
INSTALLATION FOR CASHZONE			02						
DRAWN	DATE	SCALE	01						
KG	04/07/23	VARIOUS @A3							
REF/DRG No.	SHEET	REVISION							
E026246			REVISION	DESCRIPTION	DATE	BY	DATE	BY	DATE

drawing approval	
NAME:-	
POSITION:-	APPROVED:-
DATE:-	SIGNED:-

