

**Front Elevation**

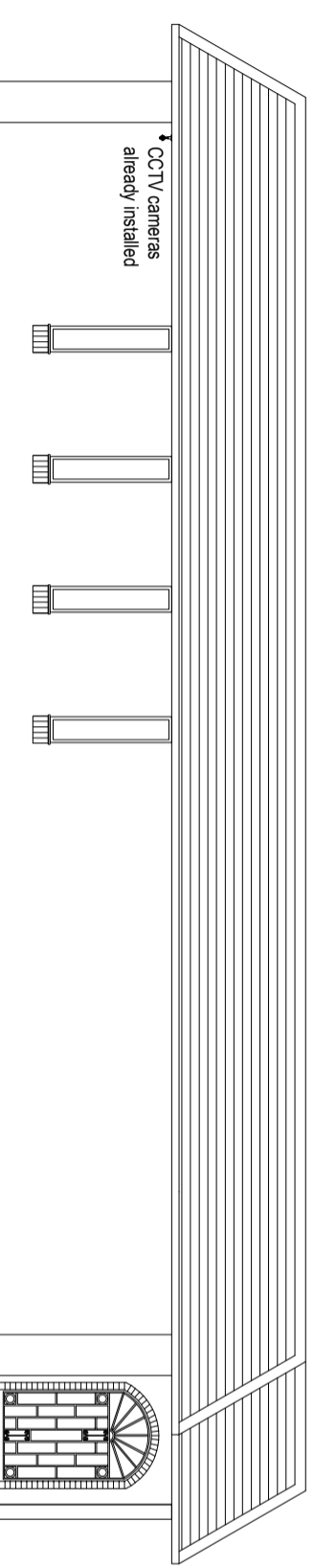

**Side Elevation**

For Planning



**LCH ARCHITECTURAL  
DESIGNS**

LCH Architectural Designs | Mansfield | Nottinghamshire  
Mob : 07803559519  
Email : [jynsey@lcharchitecturaldesigns.co.uk](mailto:jynsey@lcharchitecturaldesigns.co.uk)  
Website : [www.lcharchitecturaldesigns.co.uk](http://www.lcharchitecturaldesigns.co.uk)

PROJECT  
Mr Andy Fowler  
Kingdom Hall of Jehovah's Witness, 425 Carlton Road,  
Barnsley, S71 3HX  
TITLE

Existing Elevations (sheet 1 of 2)

SCALE DATE  
1:100 @ A3 07.11.2023

DRAWN BY  
L.C.Harrison

DRAWING NO REVISION  
0103

# EXISTING ELEVATIONS (1 of 2)

Do not scale off these drawings. All measurements should be checked on site.

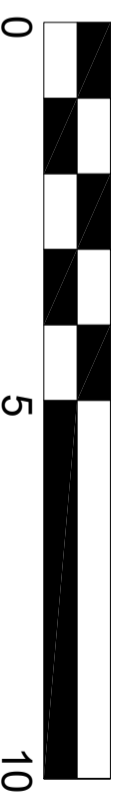

SCALE BAR 1:100