

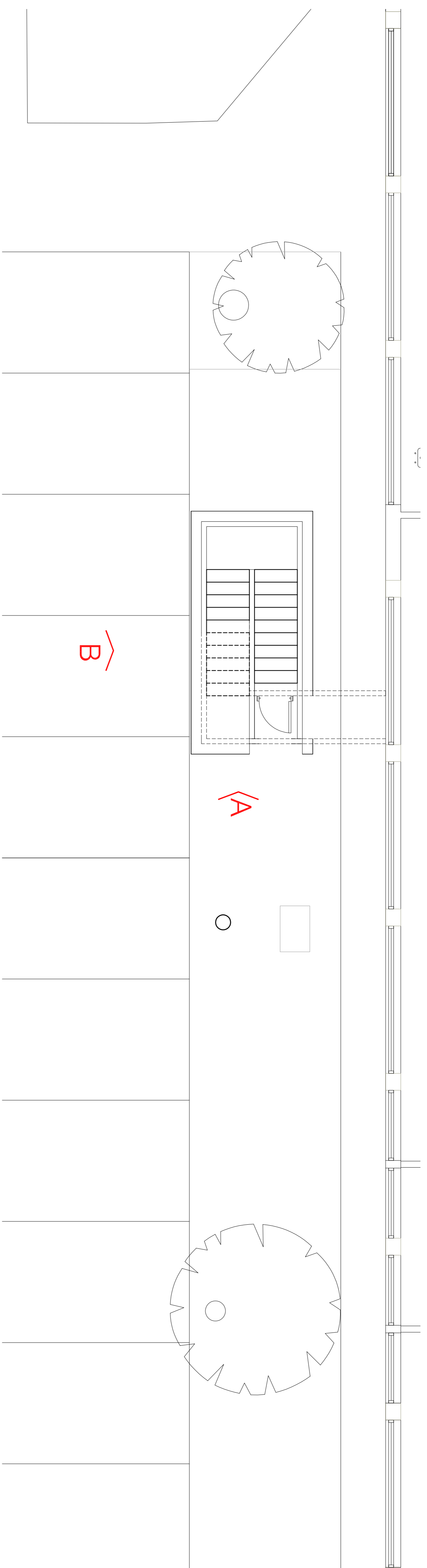

Drawn by:	gp	Date:	20/03/18	Scale:	1:50	@ A1
Status:	Preliminary	Prepared by:	TR	Construction:	Limit Issue	
Date:	20/03/18	Approved by:	TR	Drawn:	gp	Approved:
Revision:	P1	Revised:		Date:	20/03/18	Approved:
Based For Review						



PROPOSED STAIR PLAN

Scale: 1:50

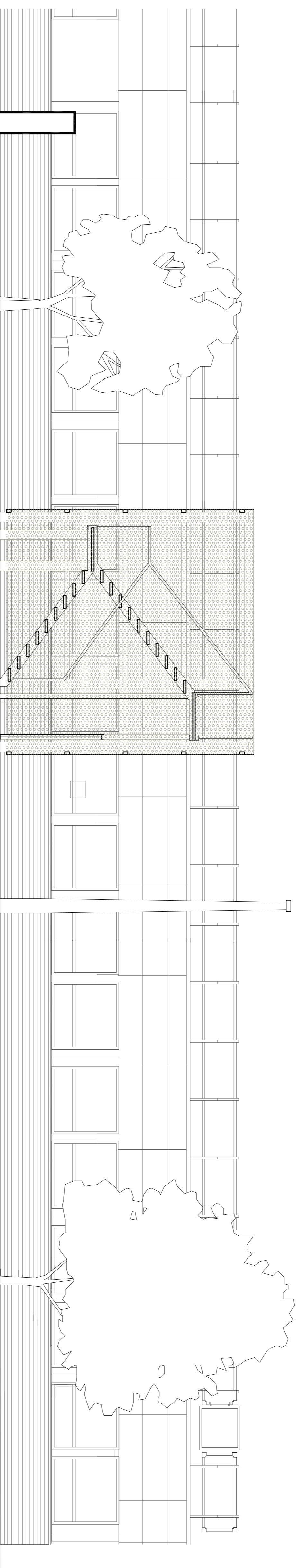

PROPOSED STAIR - ELEVATION B

Scale: 1:50

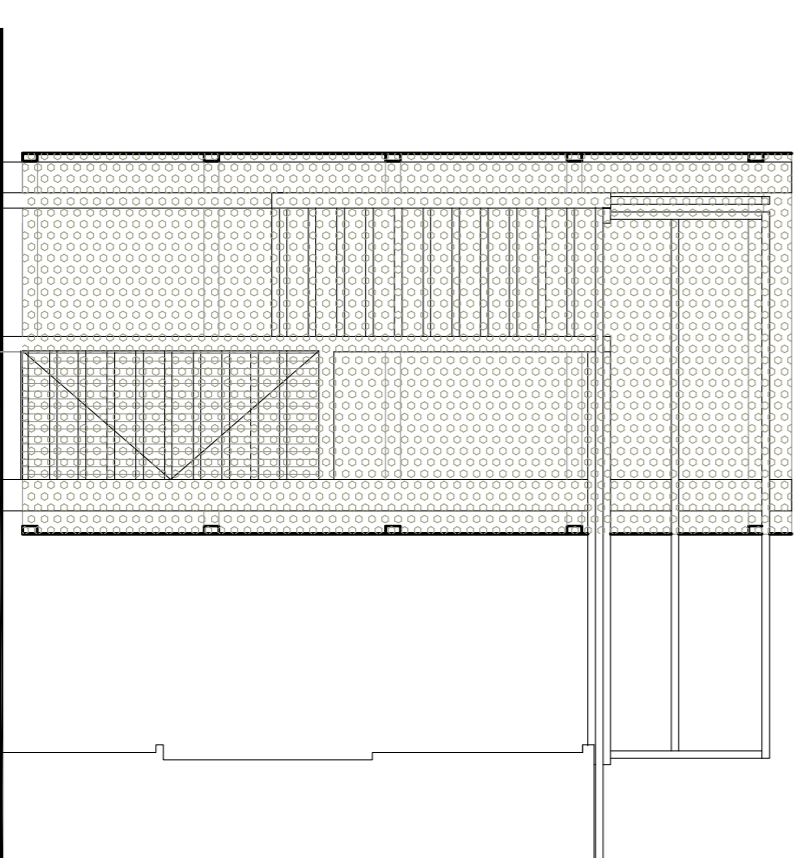

PROPOSED STAIR - ELEVATION A

Scale: 1:50

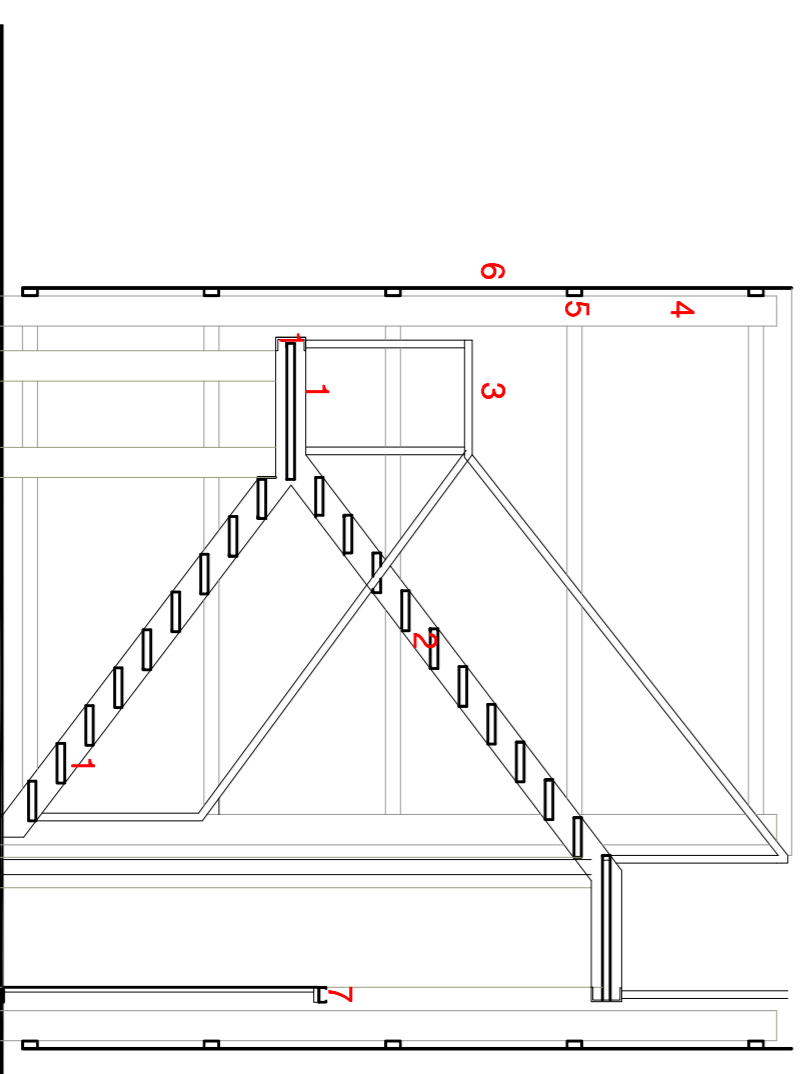

PROPOSED STAIR - ILLUSTRATIVE SECTION

Scale: 1:50

MATERIALS KEY FOR ILLUSTRATIVE SECTION

- 1 Steel PFCs to SE design and specification as main structure for staircase.
- 2 200 deep steel grates style steps forming staircase. 300mm rise 250mm going. Fixed into PFC beams with brackets. To specialist design.
- 3 Metal handrail bolted to top of PFC. Ensure 1100mm height compliance.
- 4 Independent structure to SE design to pick up cladding panels.
- 5 Cladding rails to specialist design and specification. Cladding to begin at 150mm above ground level to ensure adequate drainage.
- 6 Perforated metal cladding. Circular aperture design. PFC mid-grey.
- 7 Open mesh door set in PFC frame.
- 8 RC slab to SE design and specification.

NOTES

Drawn information is based on CAD received from client, supplemented with on-site survey information provided by PCA, for construction purposes, a detailed survey must be undertaken and these drawings must not be used.

Client: **Barnsley Hospital NHS Foundation Trust**

Project: **Theatre Air Handling Replacement**

Project No.: Drawing No.:
3350-04 PLO5

Drawing Title: **BTH-RCA-02-ZZ-DR-A-PL05-Shop Drawing** S3 - P01

Project Code: (optional) (optional) (optional) (the 4th field) (the 5th field) (the 6th field) (the 7th field) (the 8th field) (the 9th field) (the 10th field)

Sheffield Studio | 3 Vincent House | Selby Street | Sheffield | S1 4BB | 0114 273 7050

www.racecottage.com

RACE COTTAGE ASSOCIATES