"For the purposes of Planning Consent the following applies to any copy of this drawing made by the Local Authority:

This copy has been made by and with the authority of the person required to make the plan and drawing open to public inspection pursuant to Section 47 of the Copyright, Designs and Patents Act 1988. Unless that Act provides a relevant exception to copyright, the copy must not be copied without the prior permission of the copyright owner. If any copy is made under the authority only the whole drawing including the copyright holder's name and this notice is to be copied."

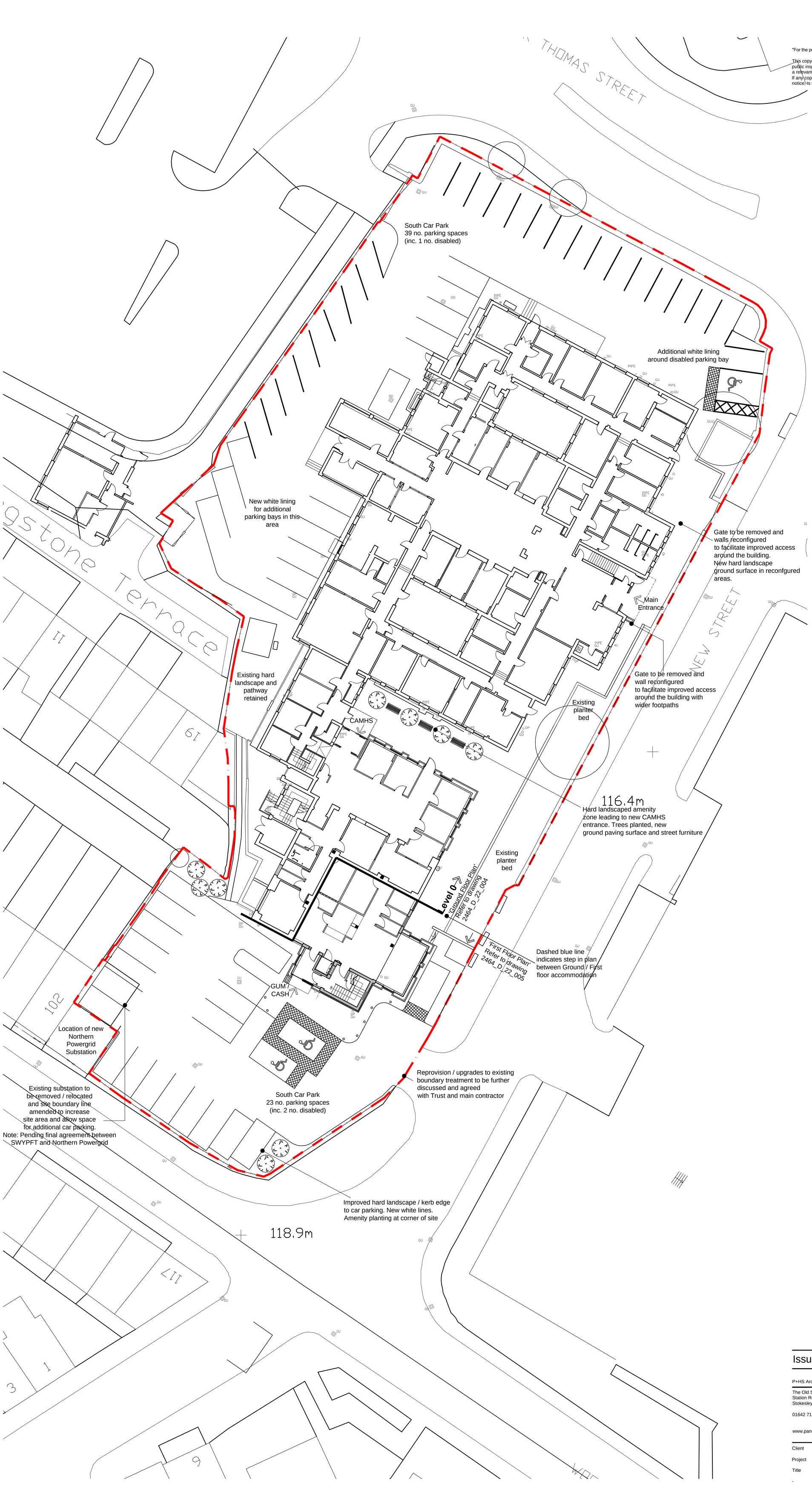

Issue Purpose: PLANNING APPLICATION

P+HS Architects

The Old Station
Station Road
Stokesley TS9 7AB
01642 712684

Queens House
34 Wellington Street
Leeds LS1 2DE
0113 245 4332

Studio 14
Blackstock Mews
London N4 2BT
0207 288 1232

www.pandhs.co.uk

Client	Sout West Yorks Partnership NHS Foundation Trust
Project	Community Hub, New Street, Barnsley
Title	Proposed Site Plan
-	

Issued From	Stokesley
Date	30.06.14
Scale	1:200 @ A1
Drawn	DD
Auth	DS

Drawing Number: 2464 – P – 90 – 003 – --

Revision

Stage Identification: Design - D Construction - C

Do not scale from this drawing. Work to figured dimensions, and any discrepancy to be reported to the Architect.

Refer to larger scale drawings where available. © P+HS Architects Limited