

House Type 1 + 2 - First Floor Plan (3 Units)

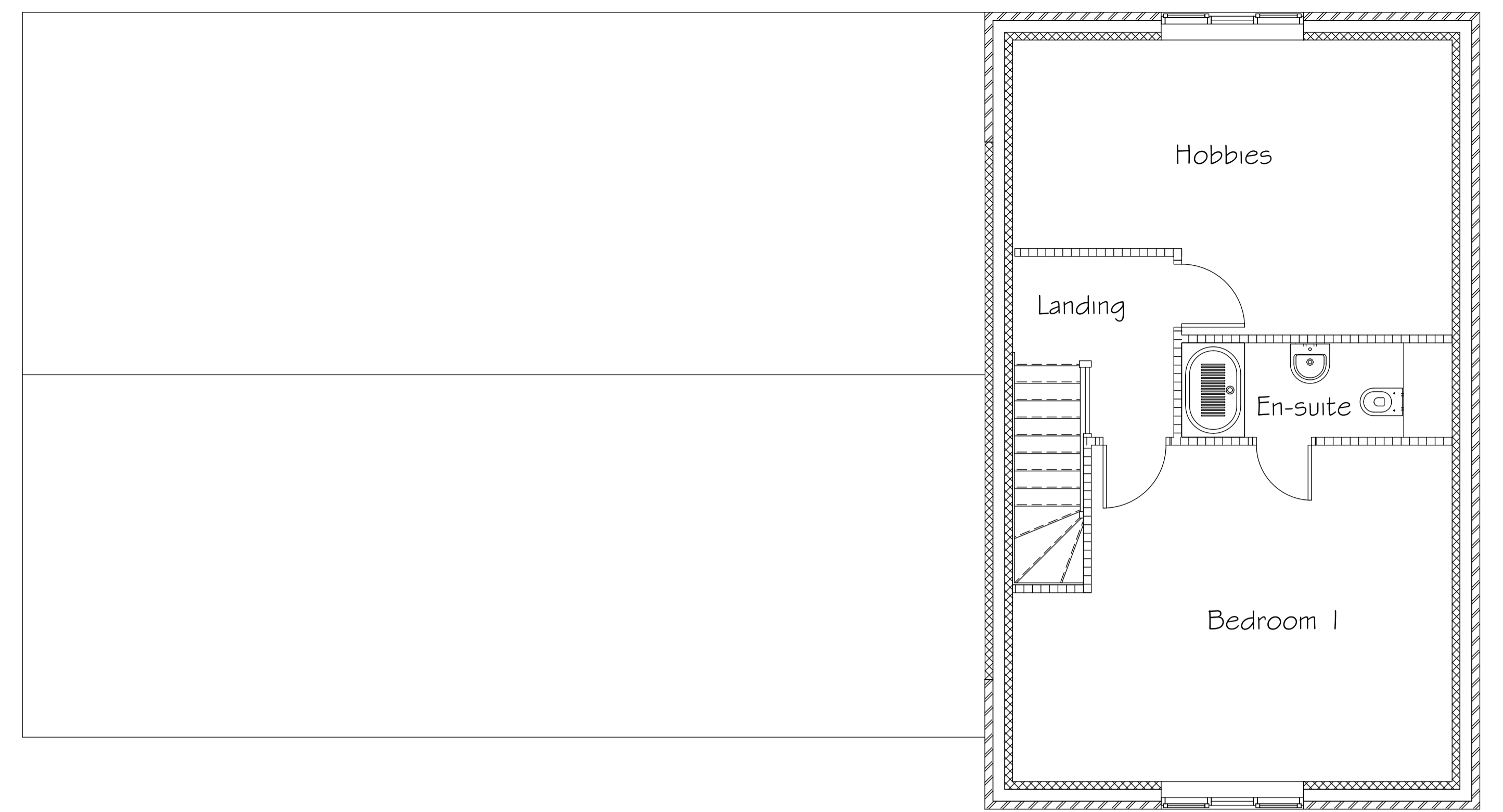

House Type 2 - Second Floor Plan (3 Units)

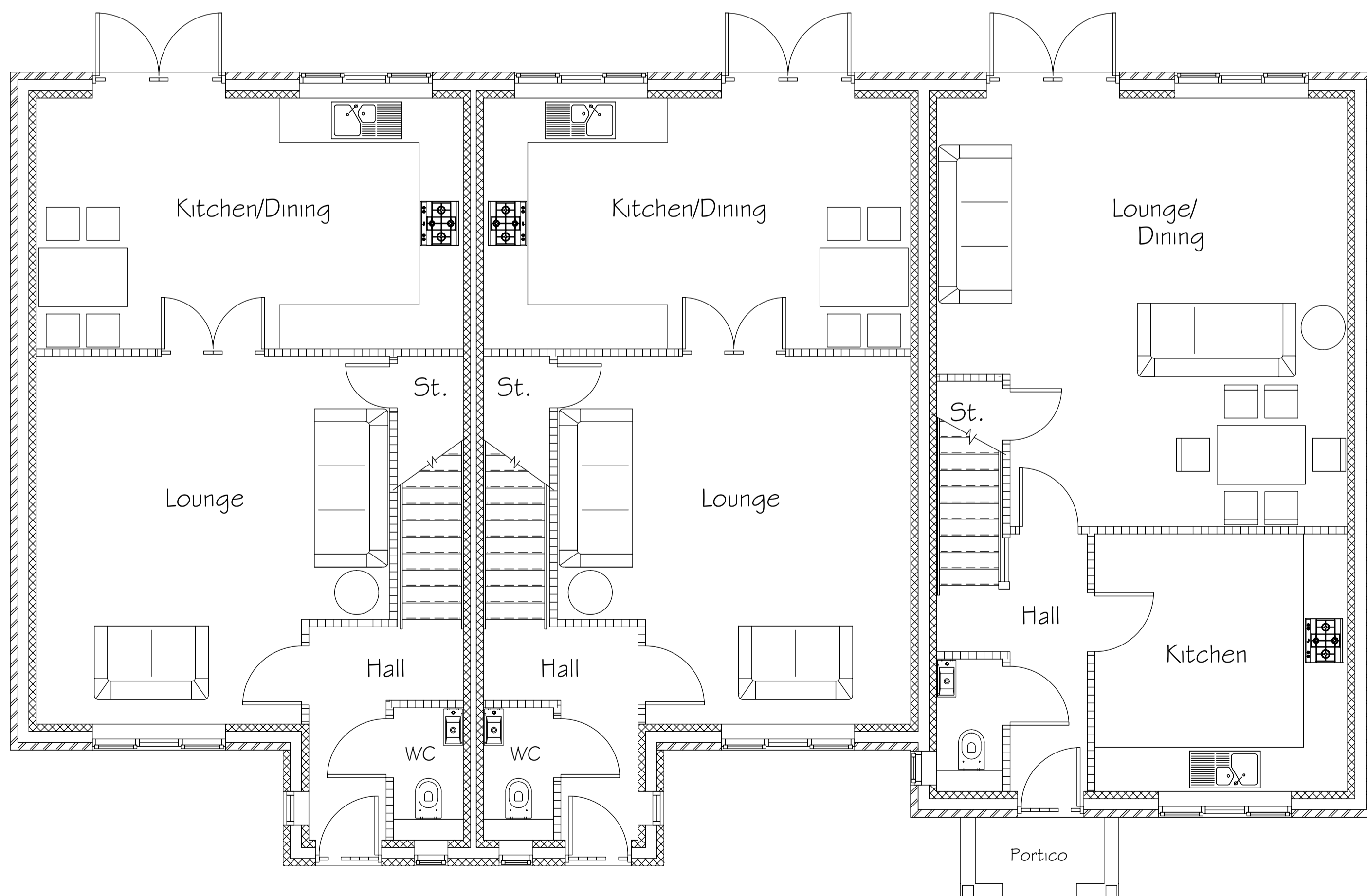

House Type 1 + 2 - Ground Floor Plan (3 Units)

PROJECT	Proposed 18 no. Dwellings to Rear of 26 Cross Lane, Royston, Barnsley		
CLIENT	Mr. D. Smith		
SUBJECT	House Types 1 + 2 (3 Units) - Floor Plans		
SCALE	1:50 @ A1	DRAWN	SB
DATE	17-10-2016	DRAWING NO.	16-025-05
		REV.	-

SBP
ARCHITECT

46 Jenkin Road
Horbury
Wakefield
West Yorkshire
WF4 6DT
TEL: (01924) 277356
designs@stp-architects.co.uk