

Proposed Street Elevation - Park Road
1 : 100

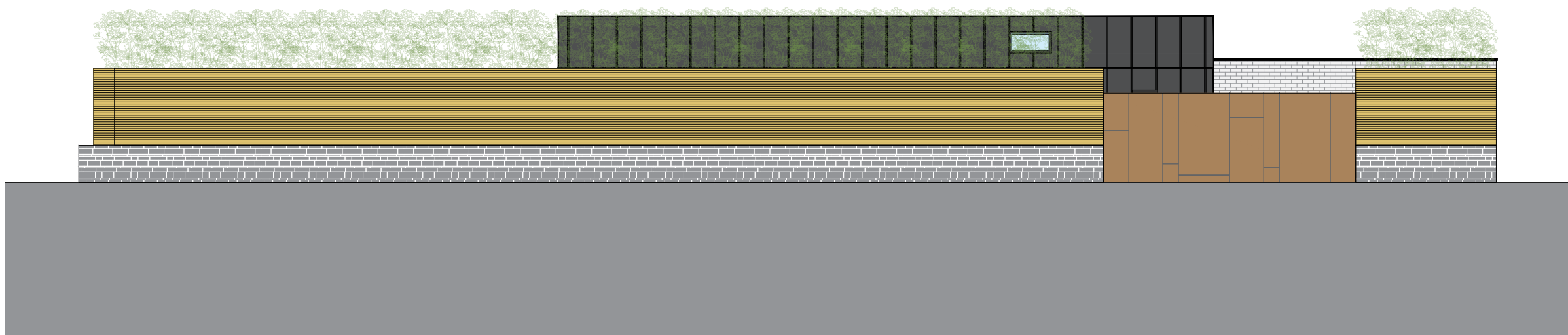

Proposed Street Elevation - Kingwell Road
1 : 100

| | | | |
|---|-----------|-----------|----------------------------|
| A | 02/02/24 | JP | Planning Submission Issue. |
| REV | DATE | BY | AMENDMENTS |
| | | | |
| DATE: | SCALE A3: | DRAWN BY: | |
| 02/02/24 | 1 : 100 | JP | |
| DWG TITLE: Proposed Street Elevations | | | |
| ADDRESS: 2 Kingwell Road, Worsbrough, S70 4AG | | | |
| CLIENT: Peace | | | |
| DRWG No: | | REV: | |
| KR/Plan | / 09 | A | |