

BANK END ROAD

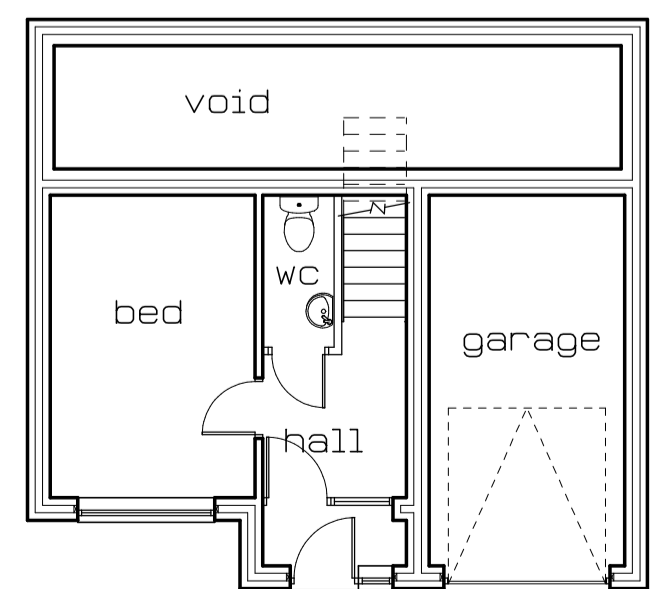

GROUND FLOOR

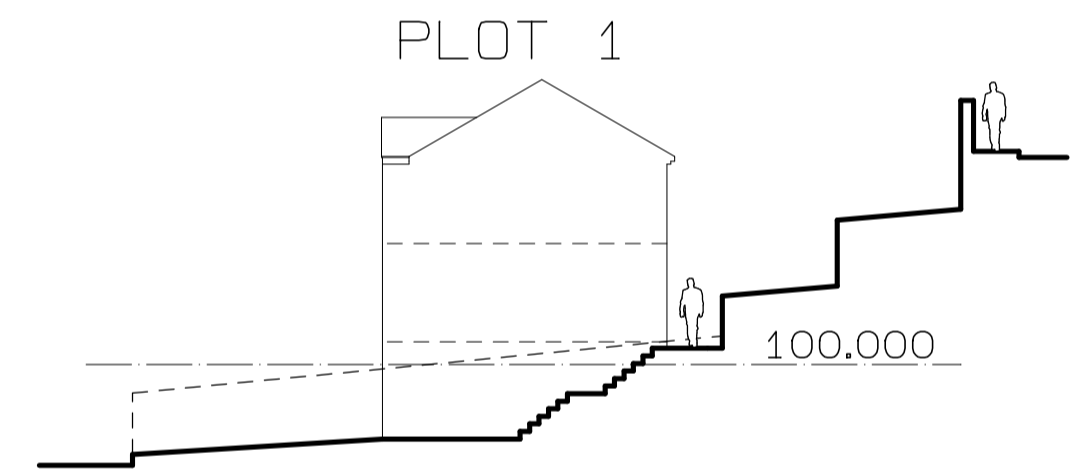
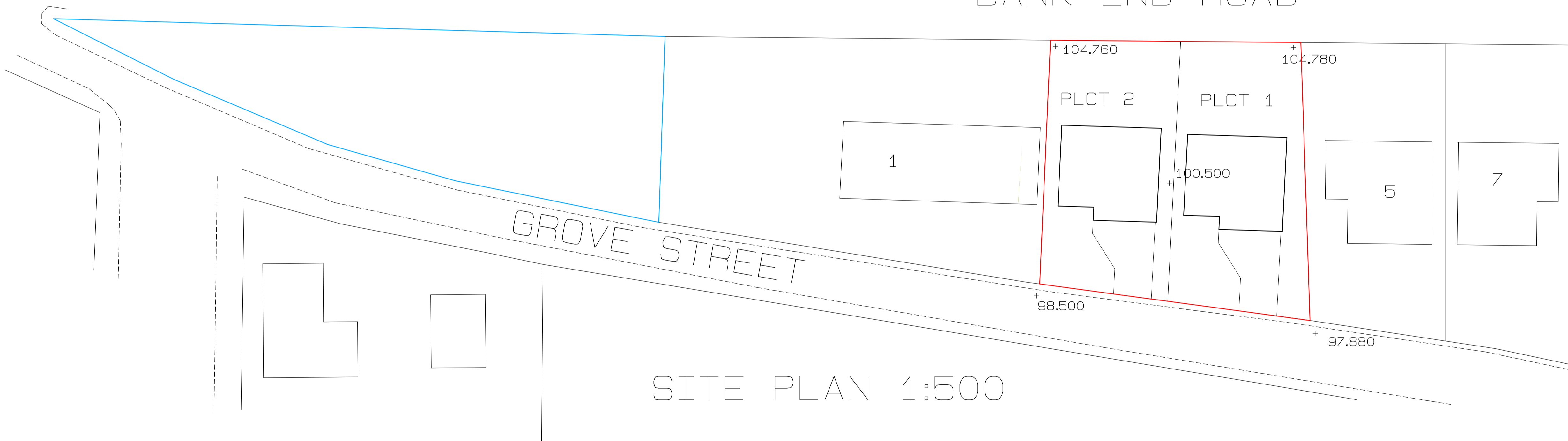
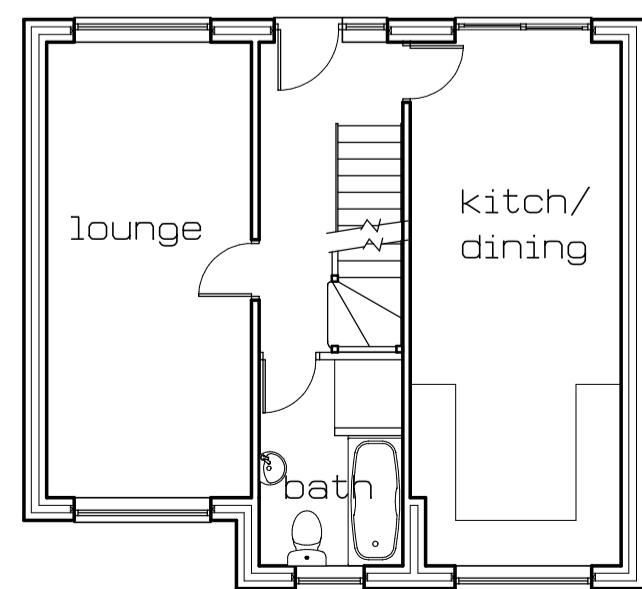

FIRST FLOOR

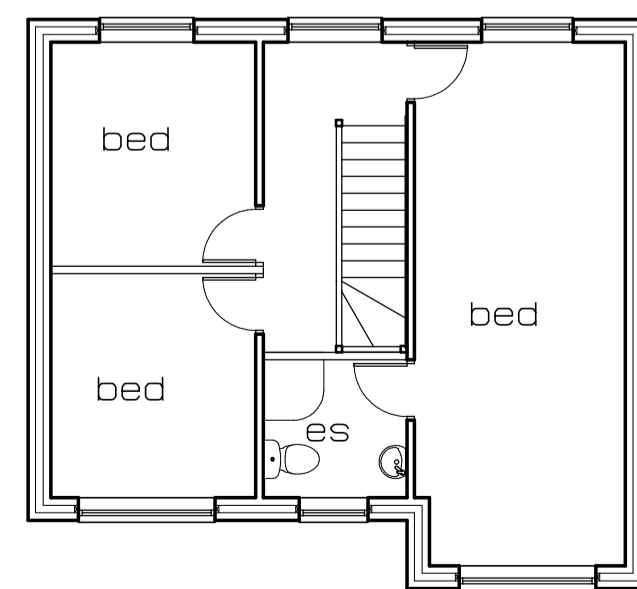

2nd FLOOR



FRONT ELEVATION

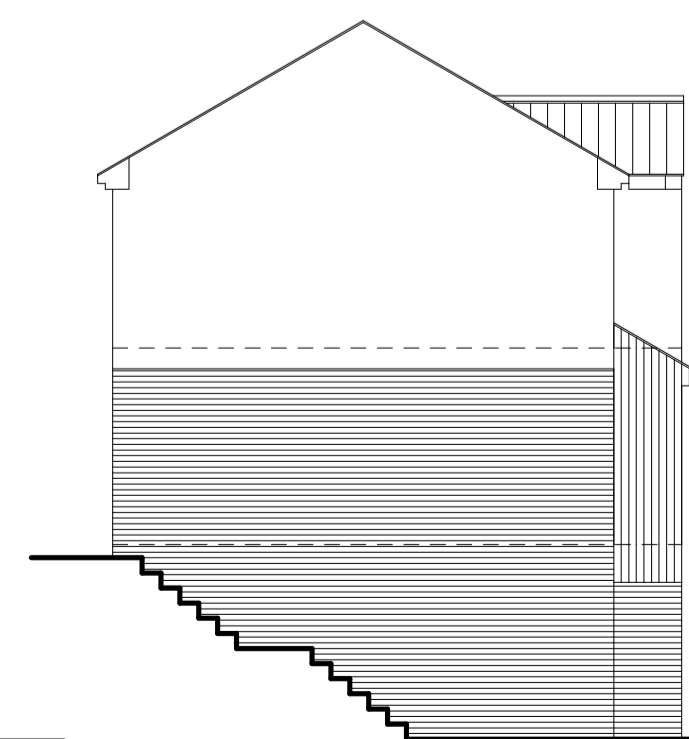

SIDE ELEVATION

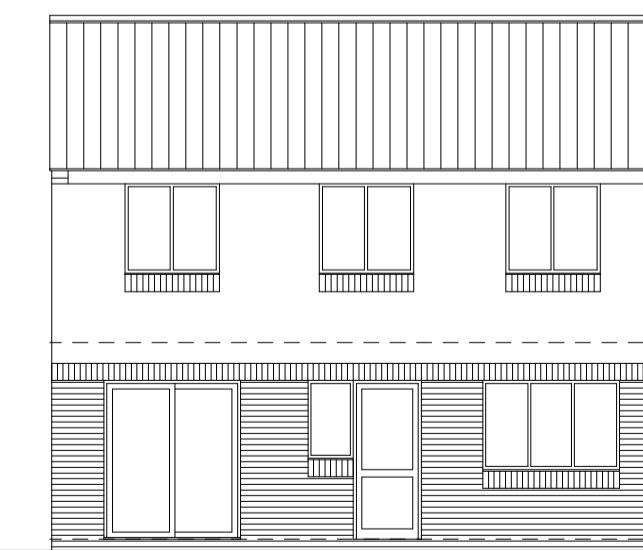

REAR ELEVATION

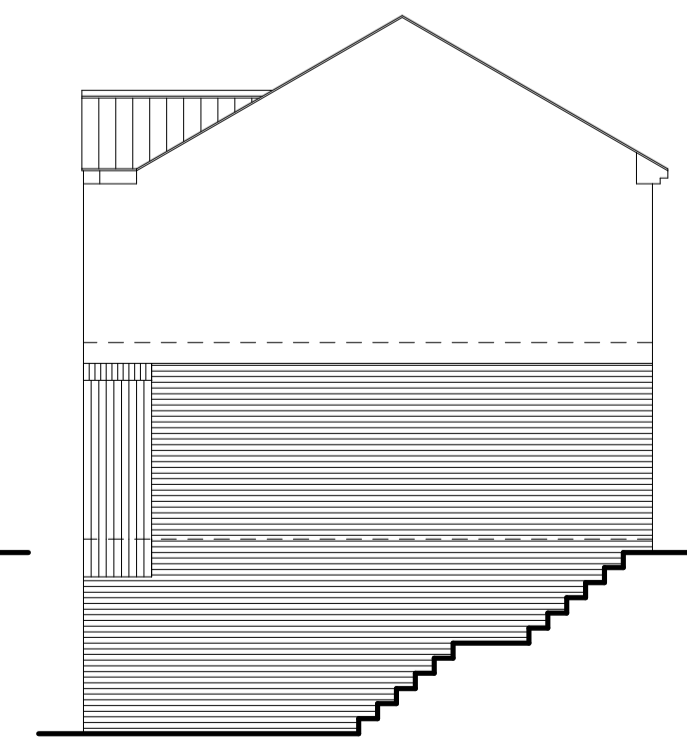

SIDE ELEVATION

CLIENT	MR J TALLER	
TITLE	PROPOSED 2 DWELLINGS	
	GROVE STREET WORSBROUGH BARNSELY	
		
<b>ANDY CUDWORTH ARCHITECTURE</b> 35 Hopwood Street Barnsley S70 2BS 01226 215586 07931 365804 acudworth@virginmedia.com		
SCALE	DATE	DRAWN
1:100	DEC 13	AMC
DRWG No	REV	
JTW-1213-1	N/A	
<small>This drawing is the sole property of the author (A Cudworth) and will not be used, copied in whole or in part, by any other individual, company or organisation without the consent of the author. All dimensions to be checked on site &amp; not scaled from any drawing.</small>		