

Elevations

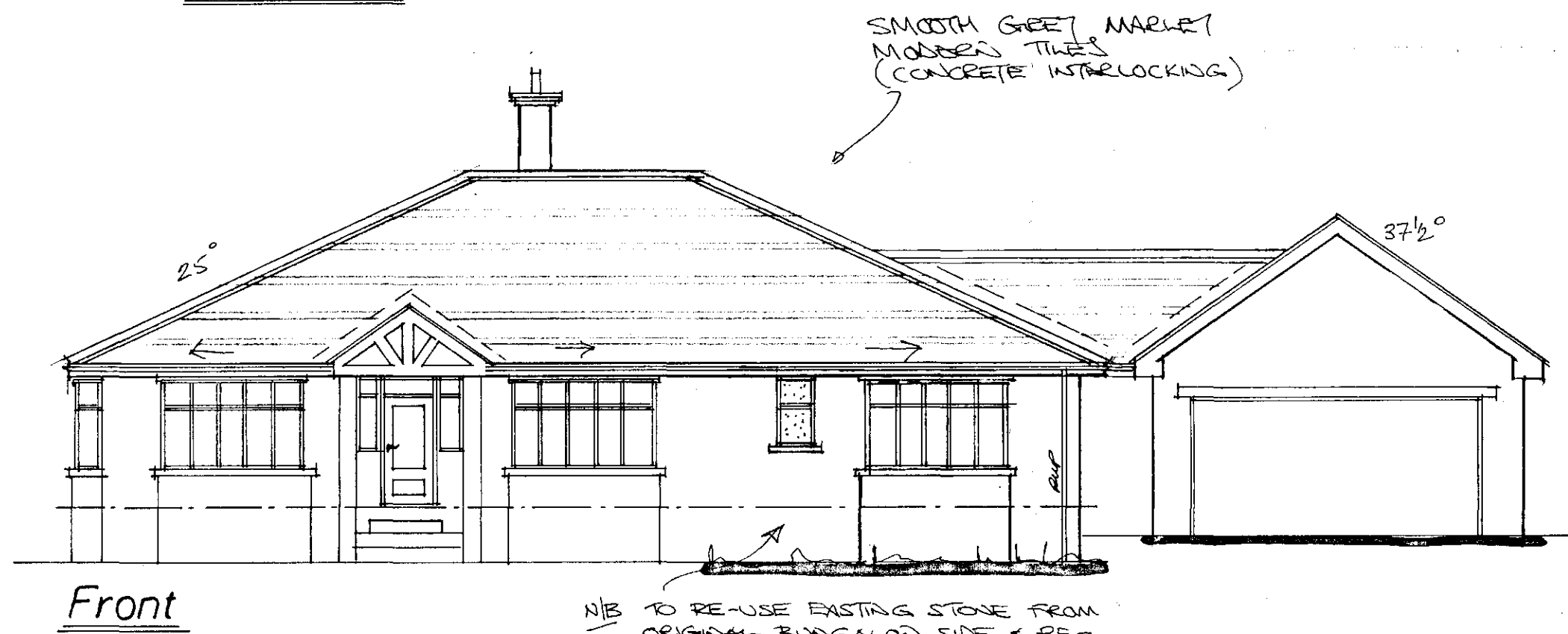

Front

N/B TO RE-USE EXISTING STONE FROM ORIGINAL BUNGALOW SIDE & RE-LOCATE TO FRONT ELEVATION

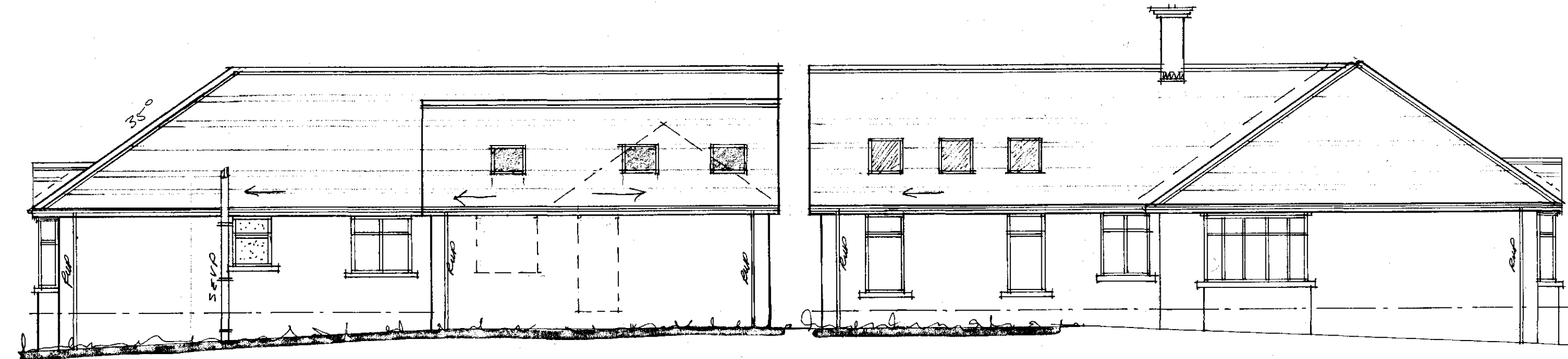
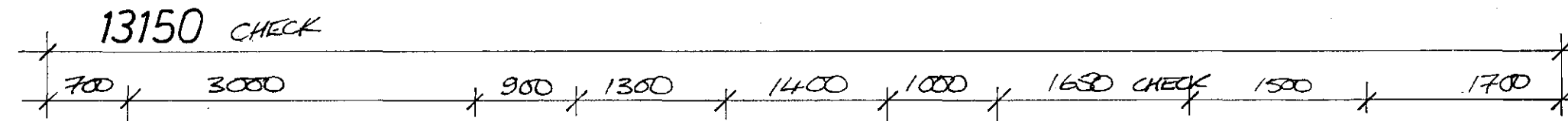

Side

Side

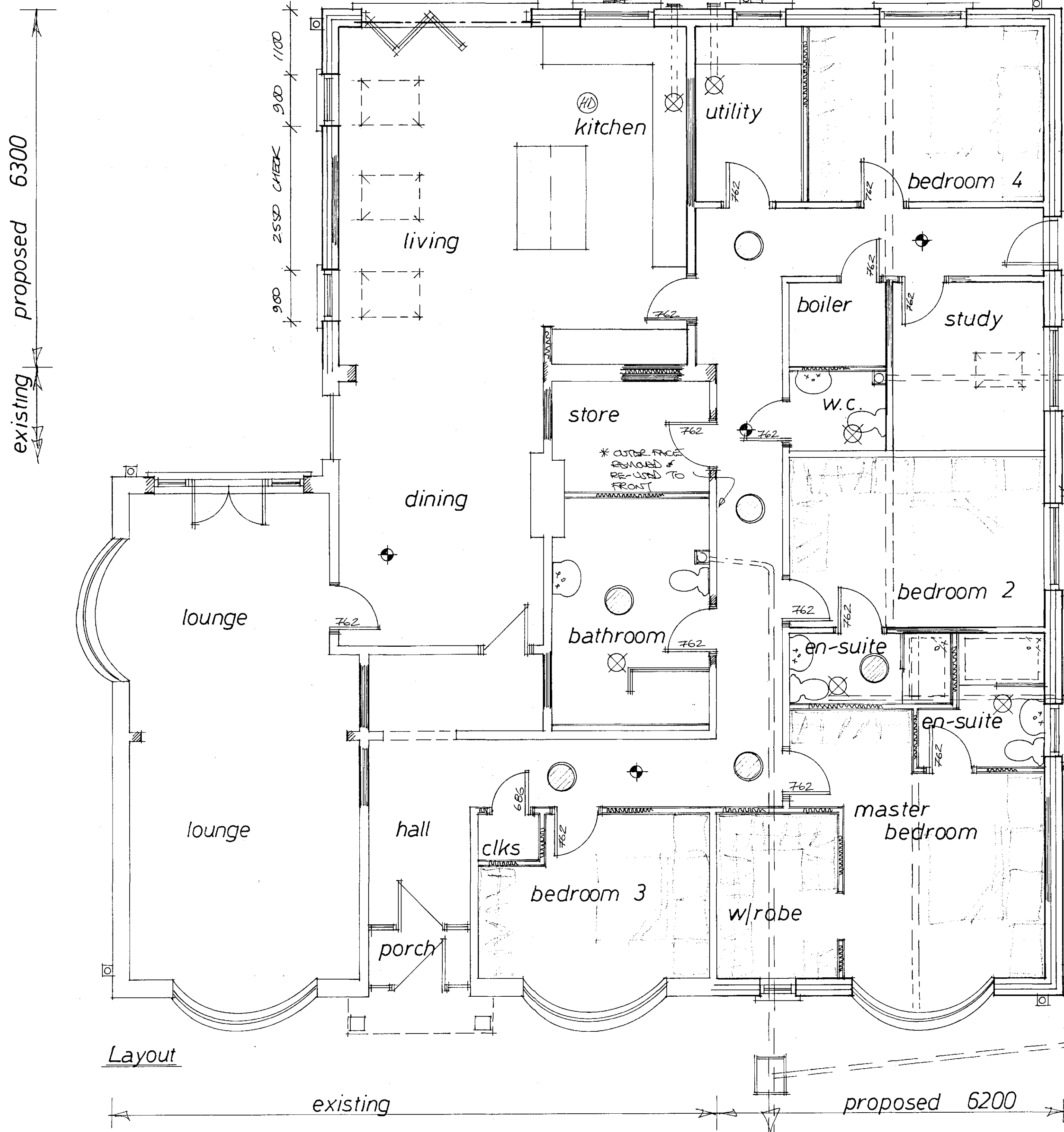

Layout

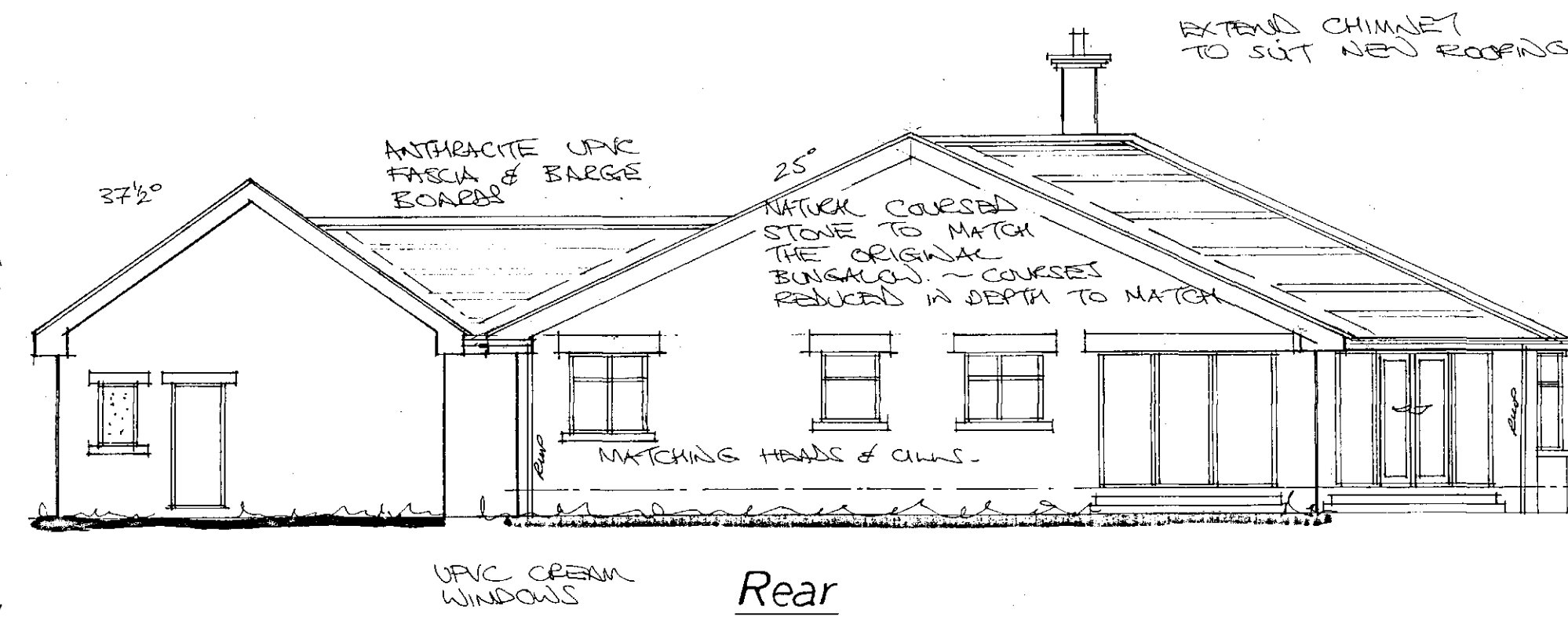
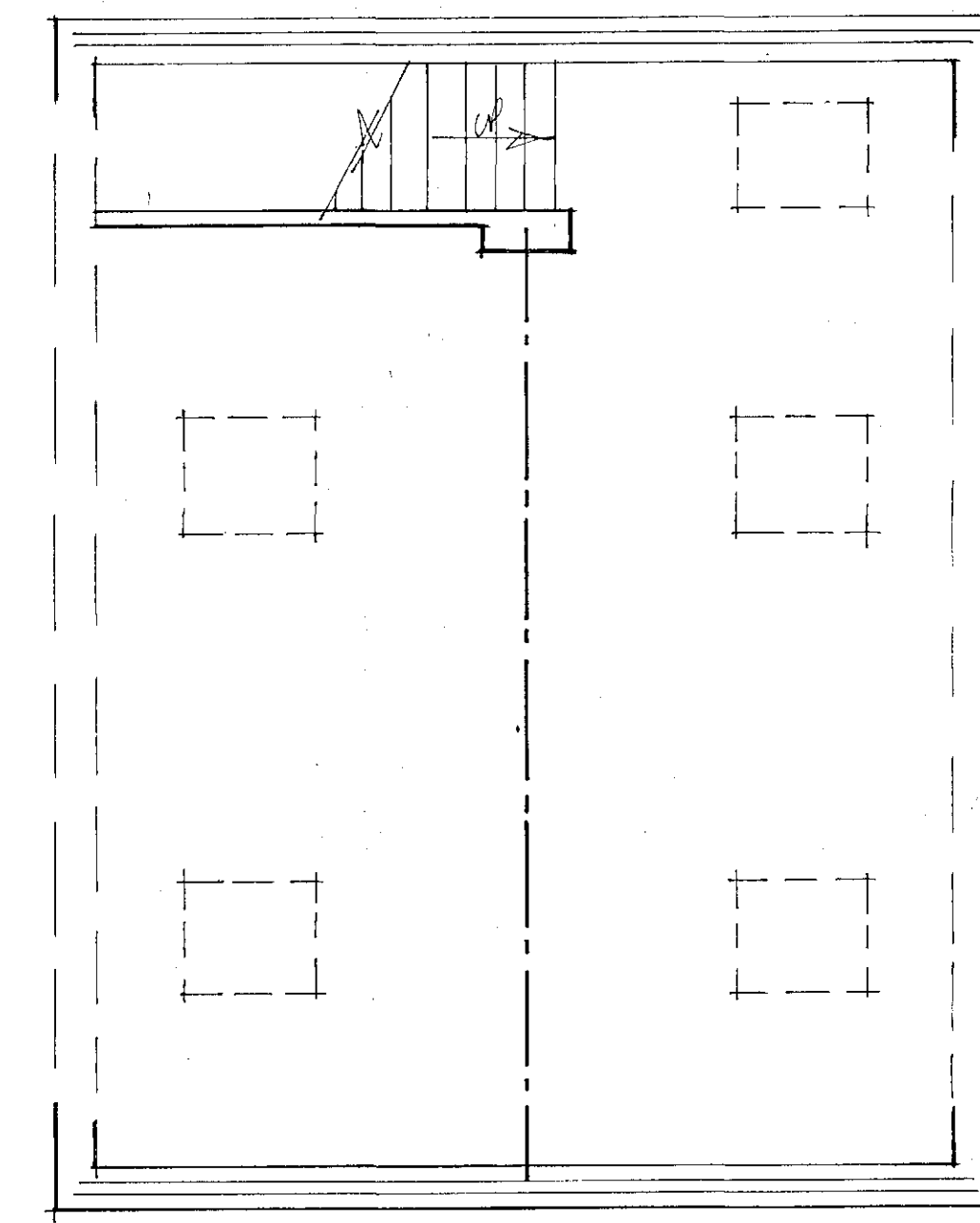
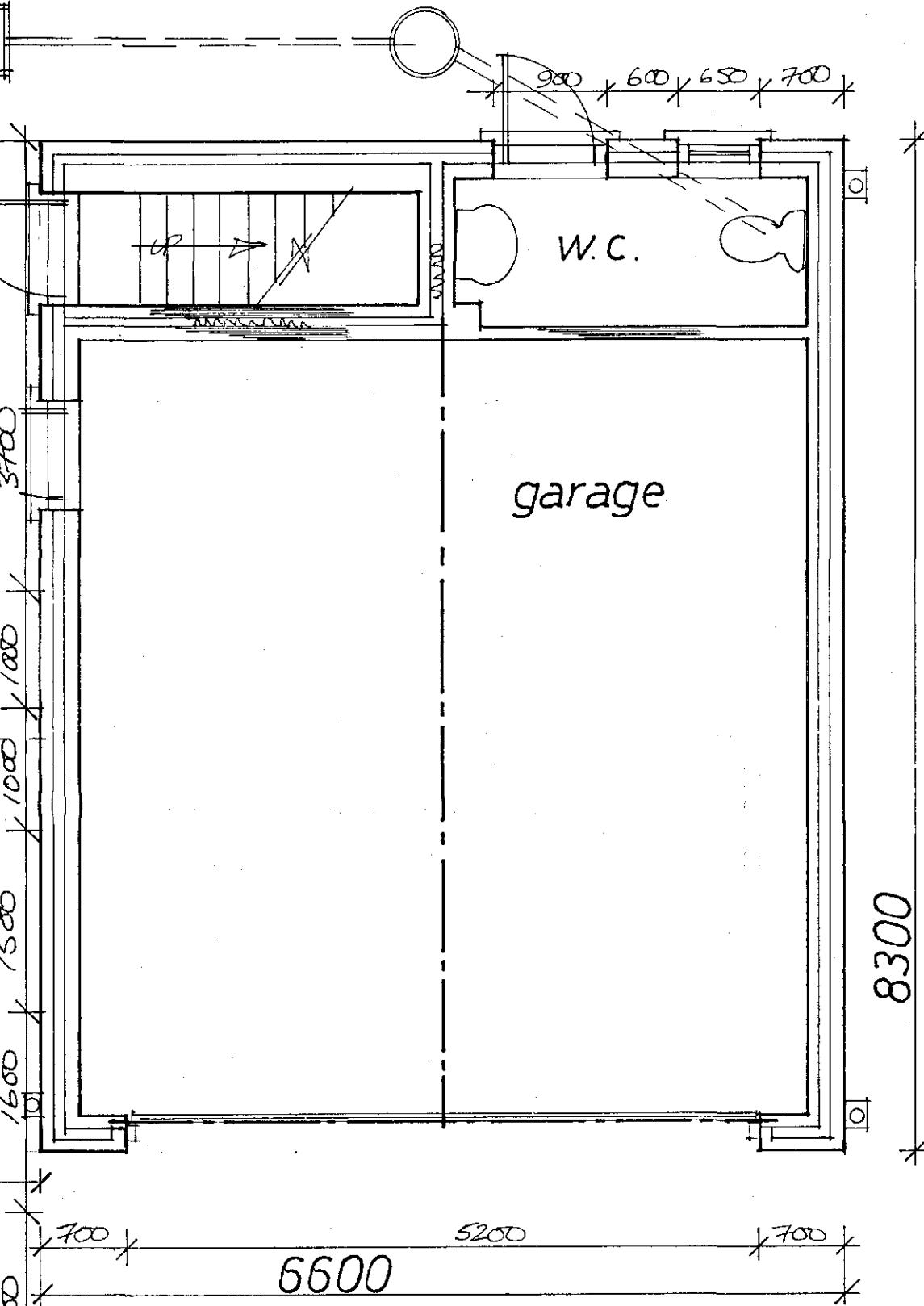

Rear

A. GARRAGE ALTERED 01/20  
Rev Notes Date

**Garry Greetham Associates**  
 Residential Design Consultant  
 Westwood House  
 18 Carr Lane  
 Tankersley  
 Barnsley S75 3BE  
 Tel(01226)746573

PROJECT	Various Extensions
CLIENT	Mr. & Mrs. A. Whelan
TITLE	Property as Proposed
ADDRESS	13 Woodhouse Road, off Valley Way, Hoyland, Barnsley, S74 9AW
DRAWN BY	999
SCALE	1:100; 1:50 DATE Nov 19
DRAWING NO	922-03 RPA

Member of the Chartered Institute of Architectural Technologists

Planning: 2019/1491 B/Regs: