

EXISTING CONDITIONS

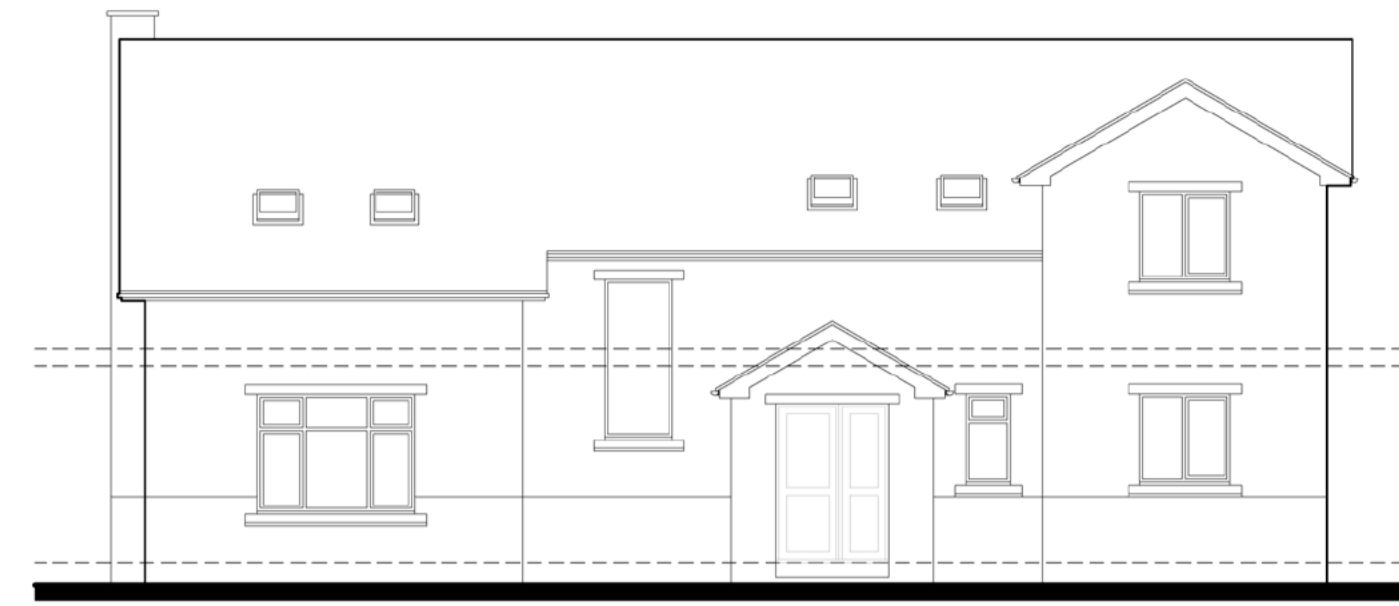

FRONT ELEVATION

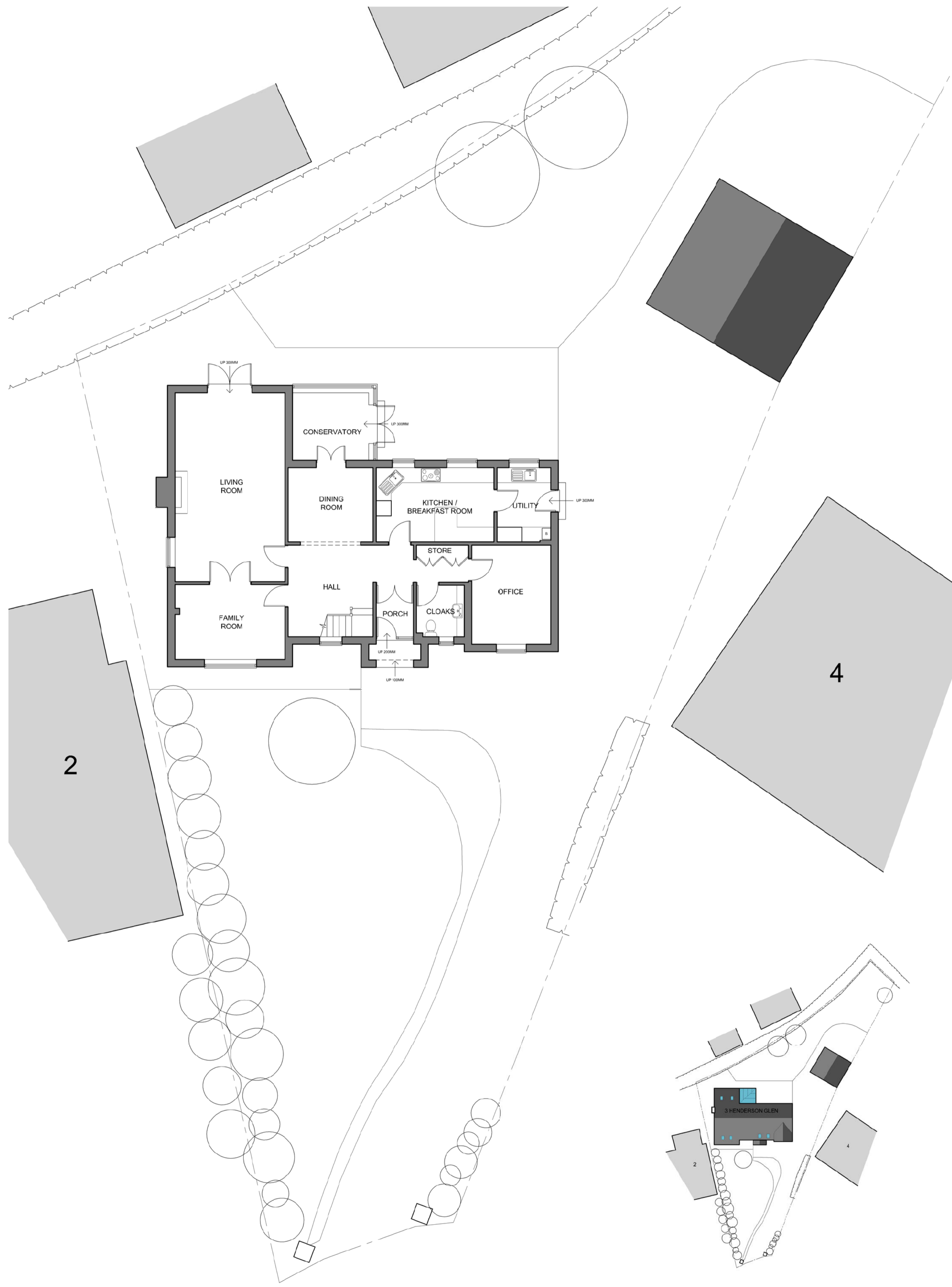
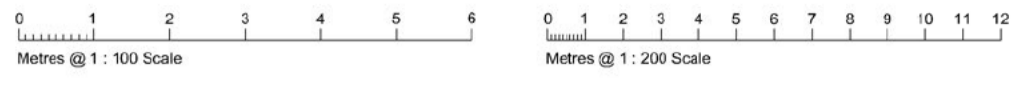
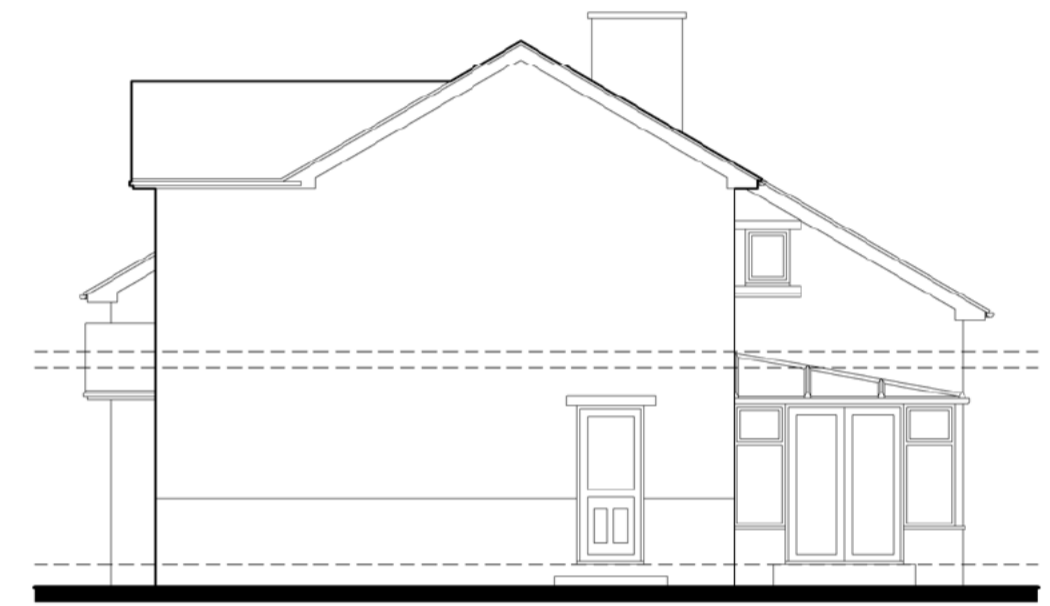

SIDE ELEVATION

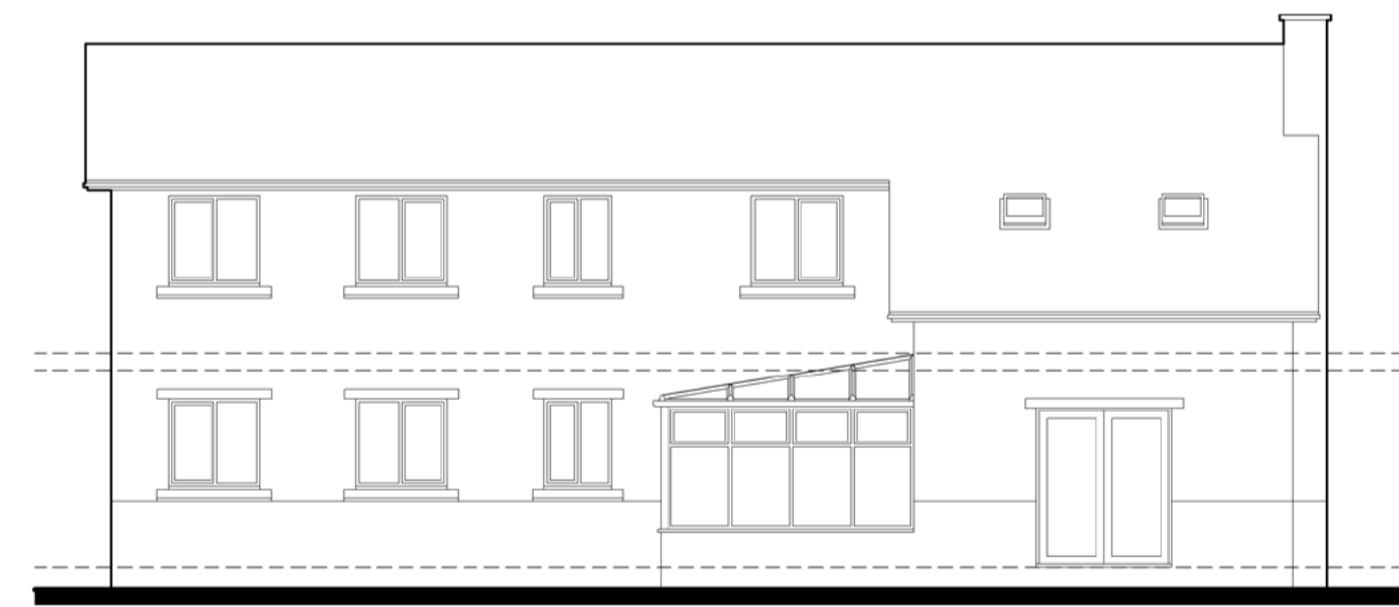

REAR ELEVATION



SIDE ELEVATION

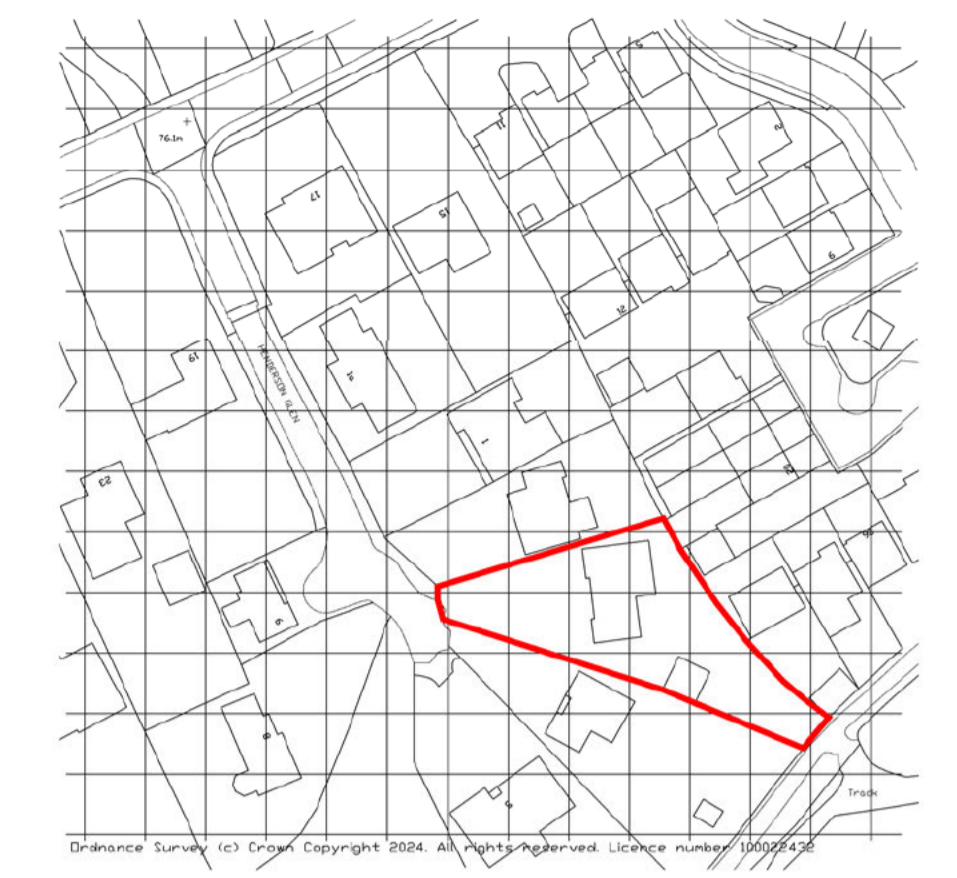

LOCATION PLAN 1 : 1250

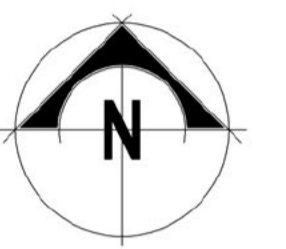

Do not scale from these drawings.
The Contractor is responsible for checking all dimensions on site prior to commencement of the works. Any errors are to be reported to Wyvem Partnership LLP as soon as possible.
Any construction work carried out prior to receiving all necessary approvals for Planning and/or Building Regulations is entirely at the client's / householder's risk.
All building work is to be completed to the satisfaction of the Local Authority Building Control Officer and in accordance with current Building Regulations and as such, additional unforeseen building works may be required on site.
The Contractor shall inspect all adjoining properties - when appropriate - which may be affected by the works prior to commencement and must report any defects to the owner.
The Contractor shall be entirely responsible for the security, strength and stability of the building during the course of the works.
Drawings produced for the purpose of obtaining Building Regulation Approval do not constitute full working drawings.
Drawings produced for Accommodation and Suitability Reports are to be used to assess the suitability of a property to meet the needs of a client and no other purpose. All proposals are subject to a detailed survey and Local Planning Authority approval.
All drawings are the copyright of Wyvem Partnership LLP. This drawing may not be copied by any third parties without prior permission.
Ordnance Survey maps reproduced with the sanction of the Controller of HM Stationery Office. Crown Copyright reserved.

Rev	Notes	Date

Partnership LLP
Wyvem

HEAD OFFICE:
Wyvem Partnership LLP
10 Long Street, Deventer,
Wiltshire, SN11 1NL
T: 01580 723532

CHESHIRE OFFICE:
Wyvem Partnership LLP
101 The Courtyard, Radway Green Business Centre
Crewe, Cheshire, CW2 5PR
T: 01270 872122

Client
G BANKS

Project
PROPOSED EXTENSIONS AND ALTERATIONS AT 3 HENDERSON GLEN, ROYSTON, BARNESLEY, S71 4RG

Drawing
EXISTING CONDITIONS

Project No. 16397A (CH)	Dwg No. 01	Drawn By MJA
Date JUNE 2024	Scale 1 : 100 @ A1	

Wyvem Partnership LLP is a limited liability partnership registered in England and Wales with registered number OC420302. The firm partner is also a member of the Wyvem Partnership LLP.
The registered office is located at 10 Long Street, Deventer, Wiltshire, SN11 1NL.
Partners:
Ash A Woodley, Steven B Woodley

GROUND FLOOR / SITE PLAN

BLOCK PLAN 1 : 500