

* ALL NEW DOORS TO BE 30MINS FIRE RESISTING C/W INTUMESCENT STRIPS TO FRAMES
 ALL EXISTING DOORS WITHIN THE STAIRWAY ENCLOSURE (INCL. AT FOOT OF STAIRS) TO BE REPLACED WITH OR UPGRADED TO FIRE DOORS AS ABOVE.

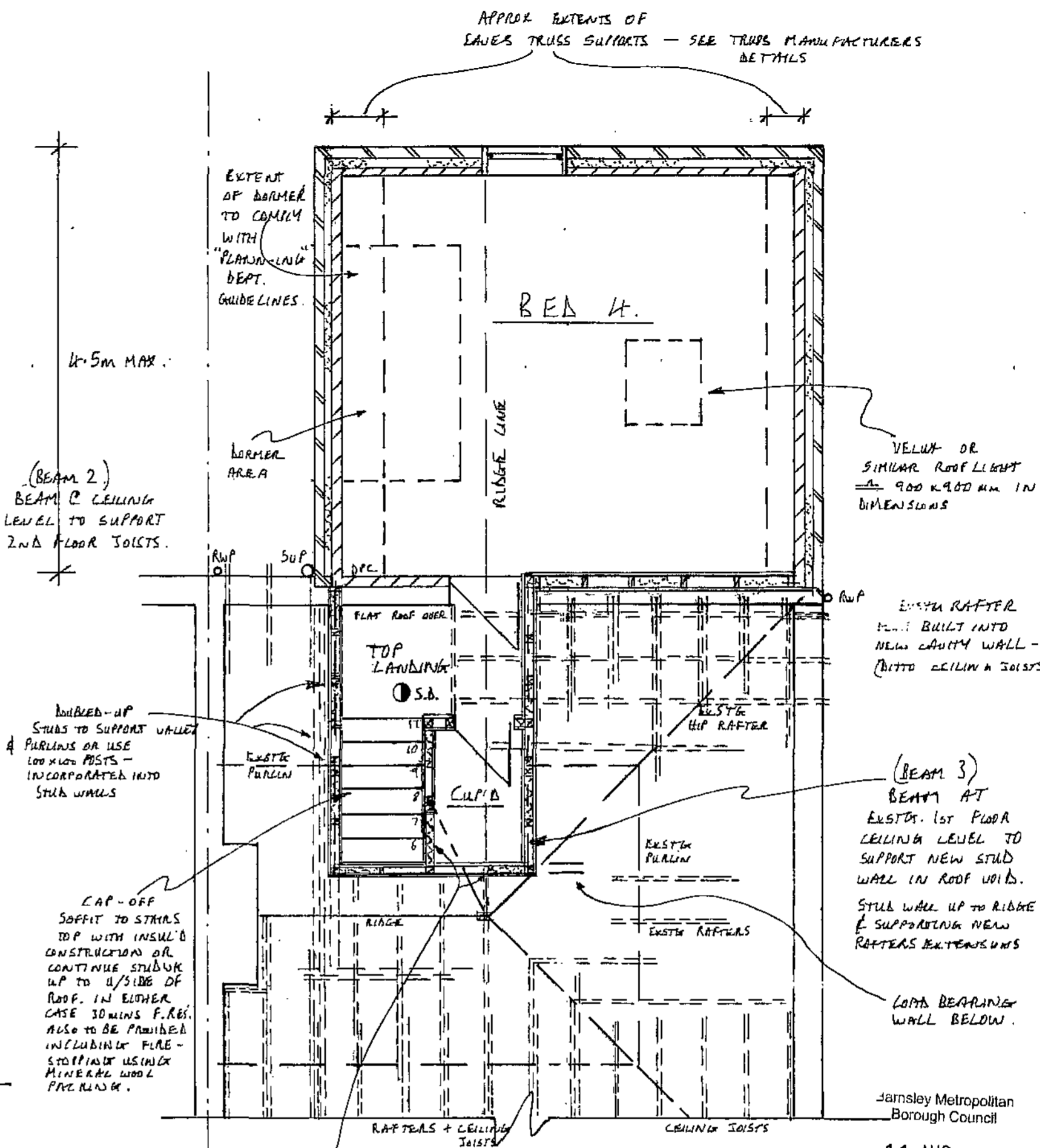

PROPOSED SECOND / LOFT FLOOR LAYOUT

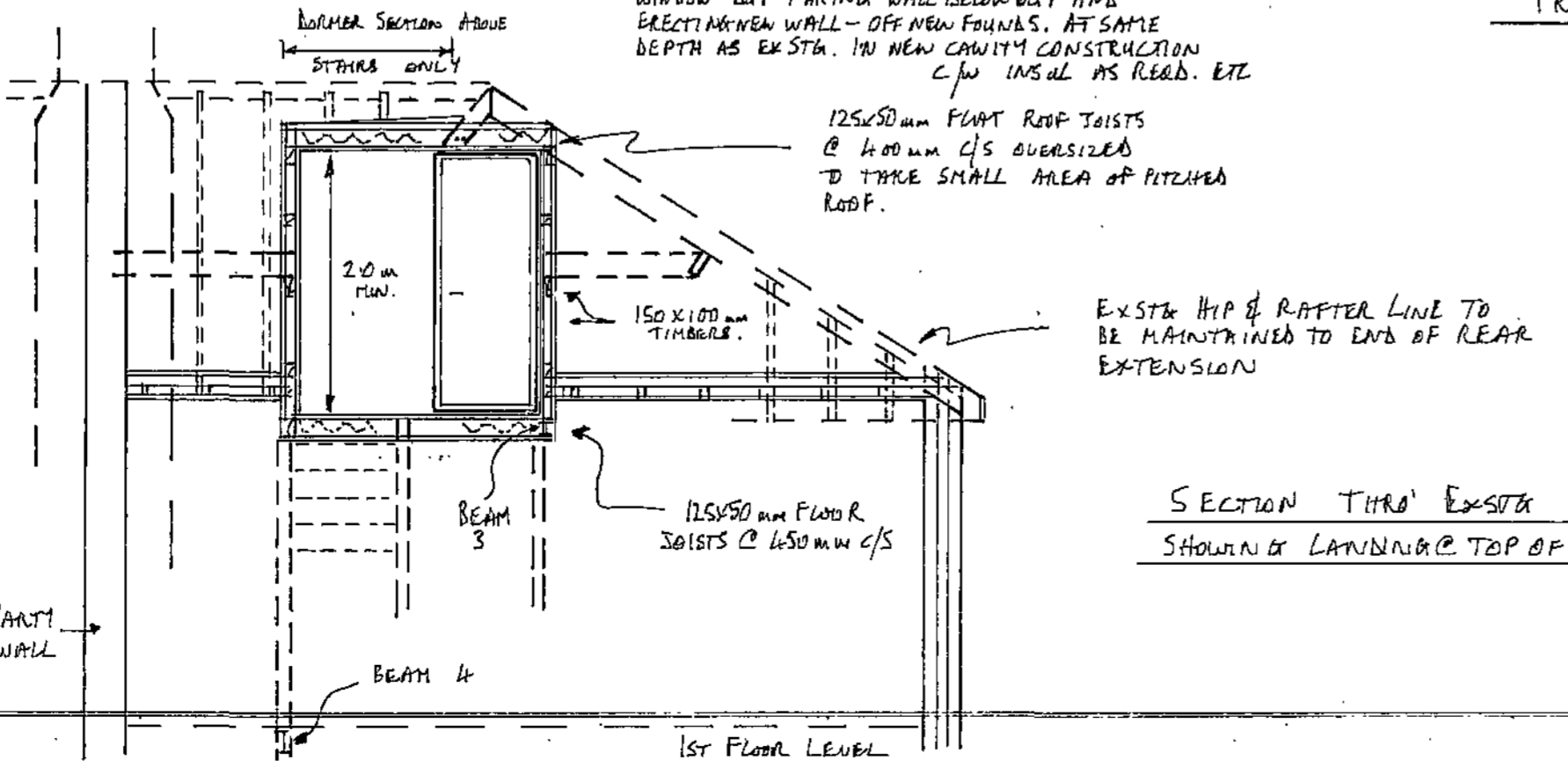

PROPOSED :-
 2/3 STOREY EXTENSION TO THE REAR,
 AT :-
 65 LAMBERT ROAD,
 BARNESLEY
 FOR :-
 MR. C. FITZPATRICK-BRYNE

SCALES :-
 PROPOSED LAYOUTS 1:50

DRAWN :-
 JULY 2008
 DRAWN BY :- LAMB.02

* DO NOT SCALE FROM PLANS. ALL DIMENSIONS TO BE CHECKED ON SITE.

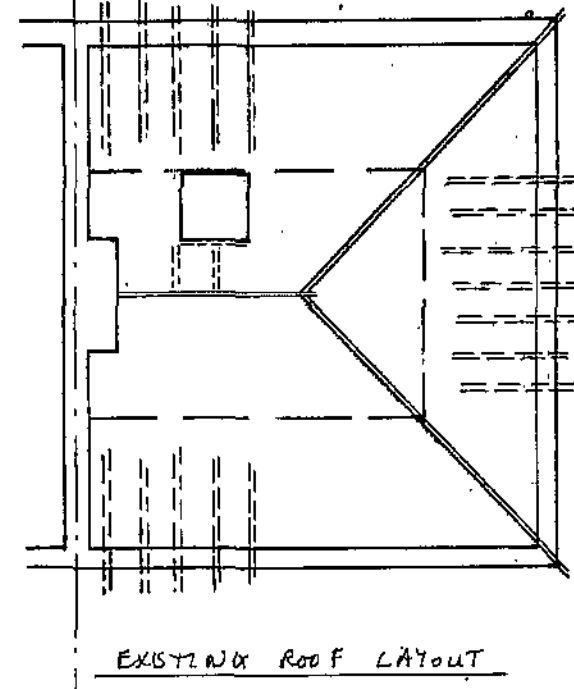
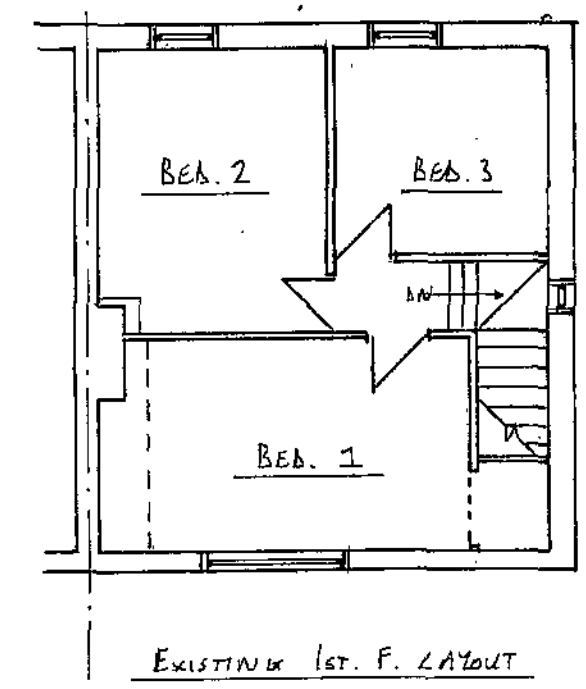
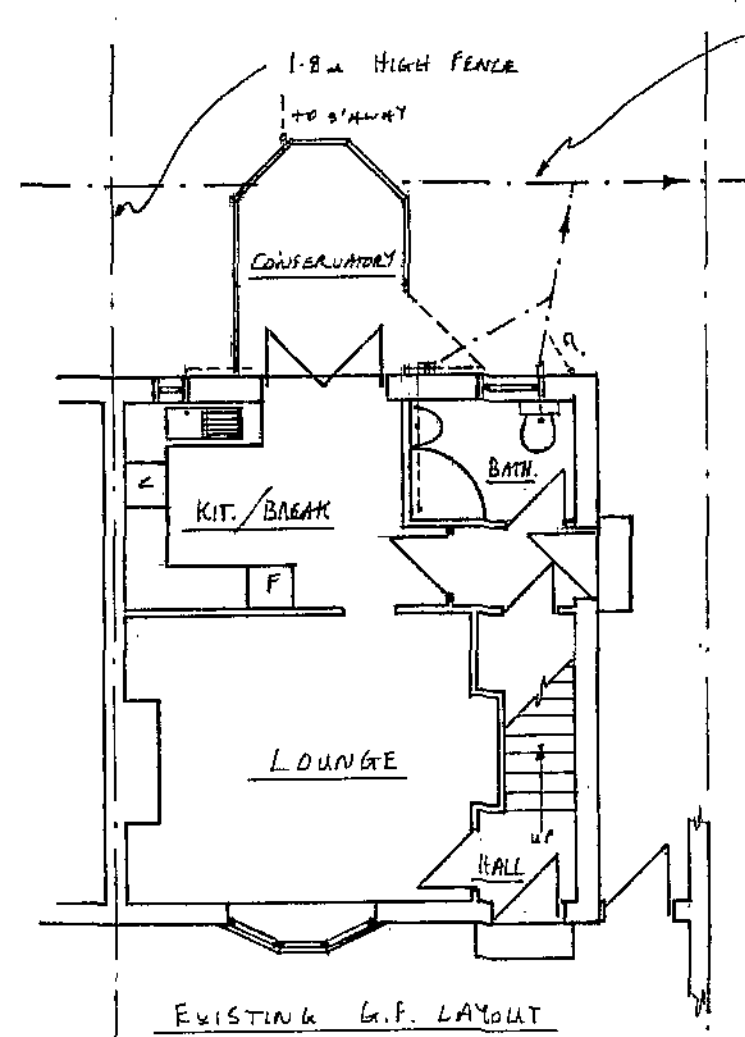

TIMBER ATTIC TRUSSES TO MANUFACTURERS DETAILS. DIMENSIONS TO BE TAKEN FROM ON-SITE - TO COMPLY WITH BS 5268 PT. 3 INCL. BRACING + BAG ROOM PT. A.

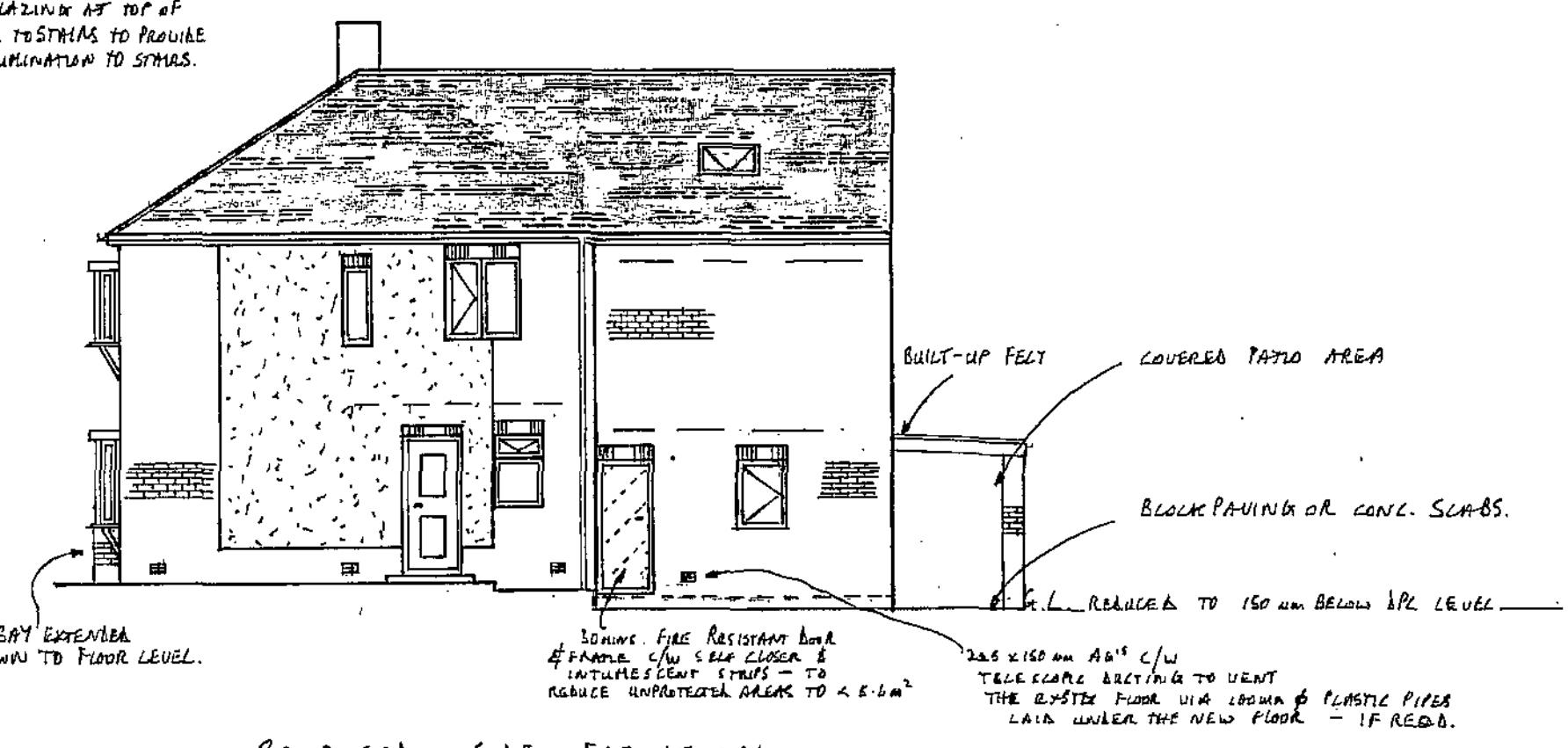
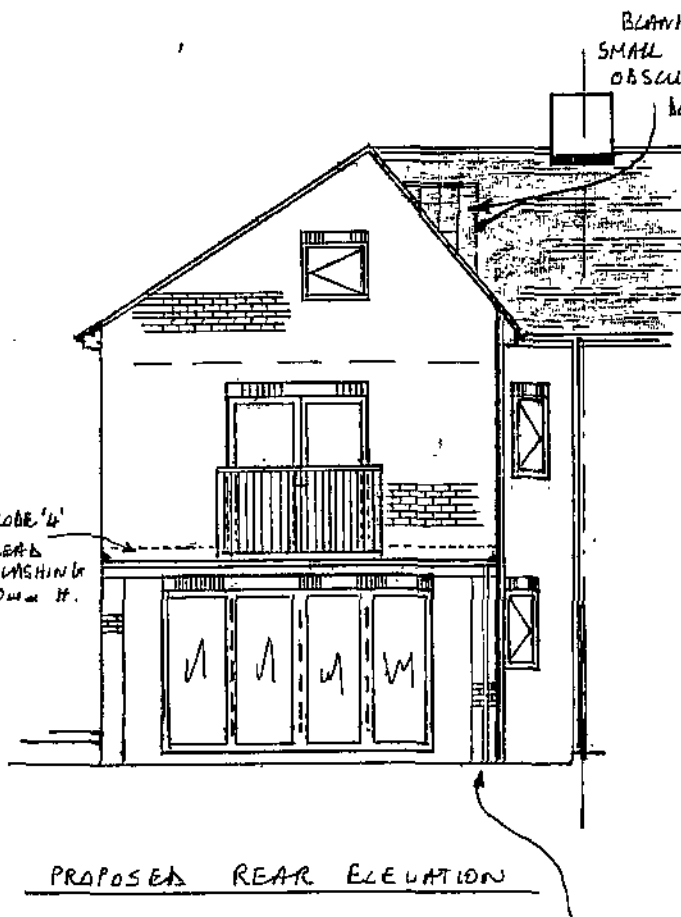
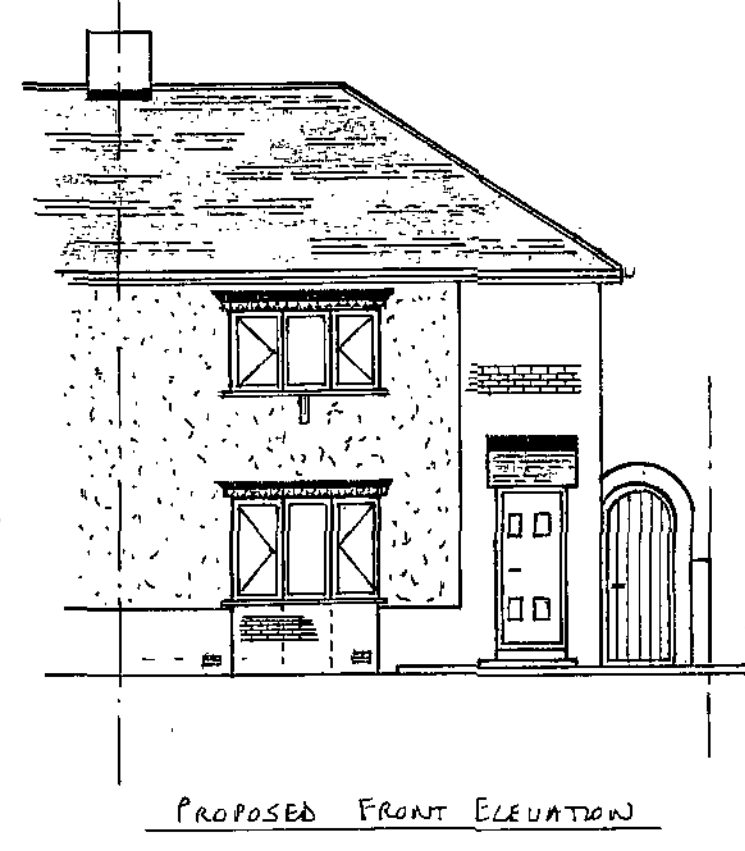
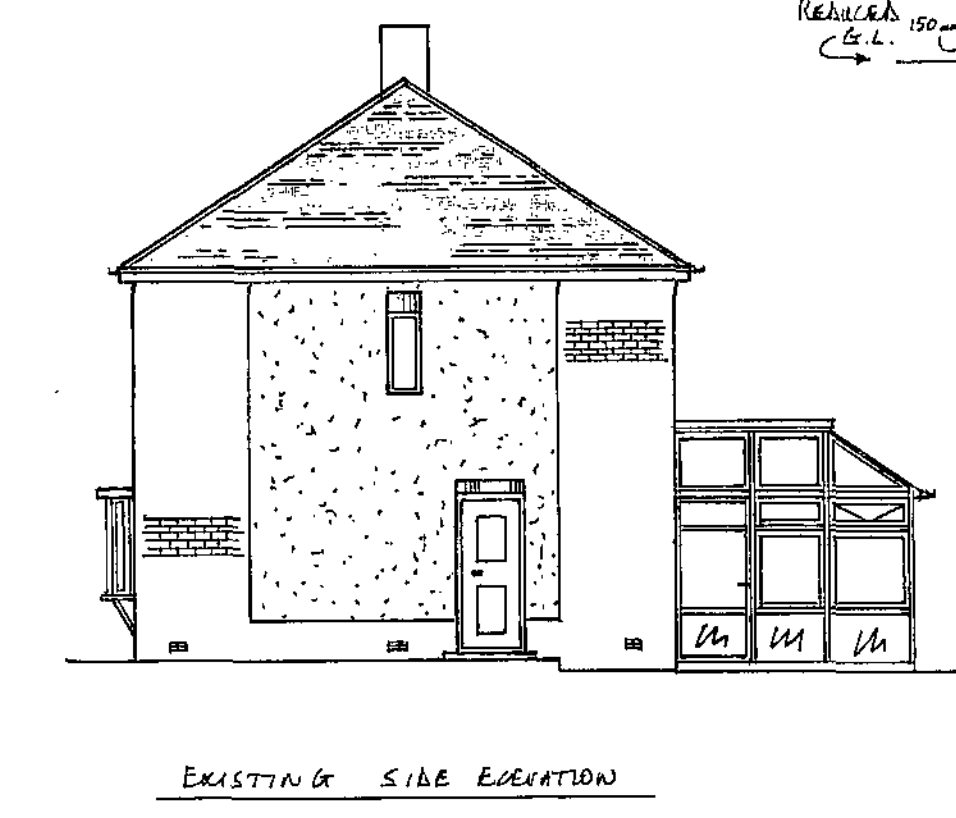
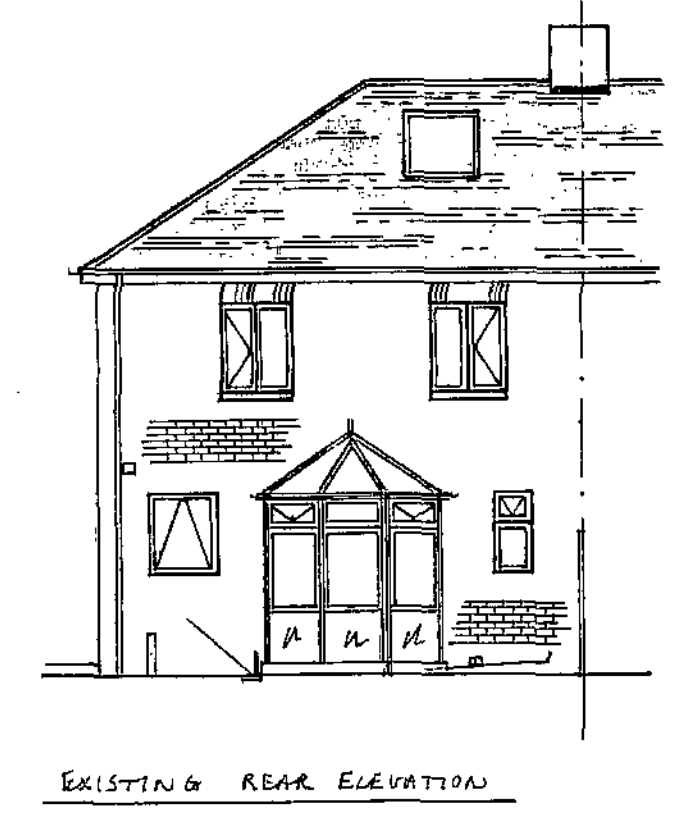
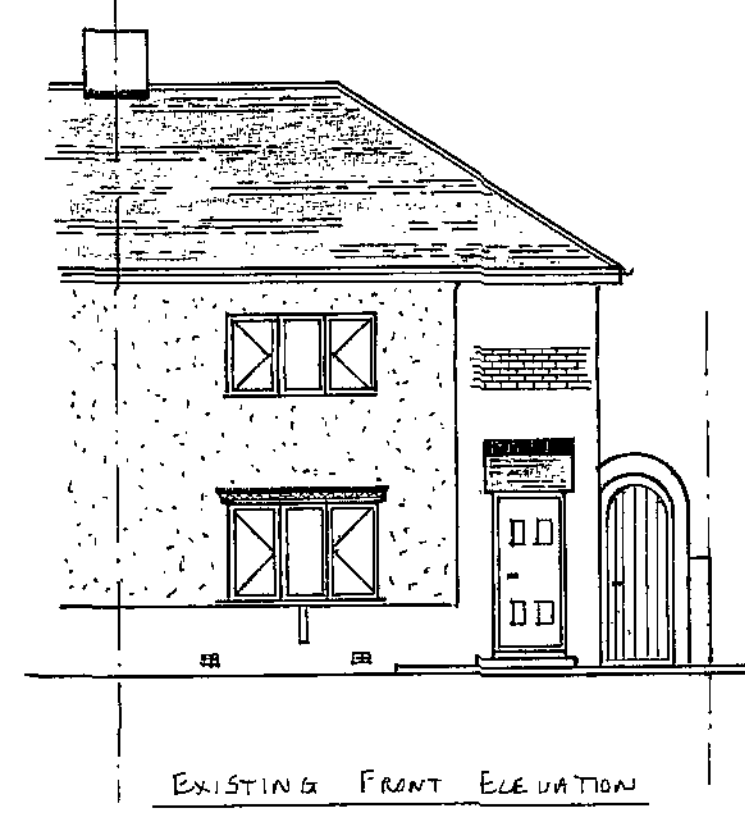
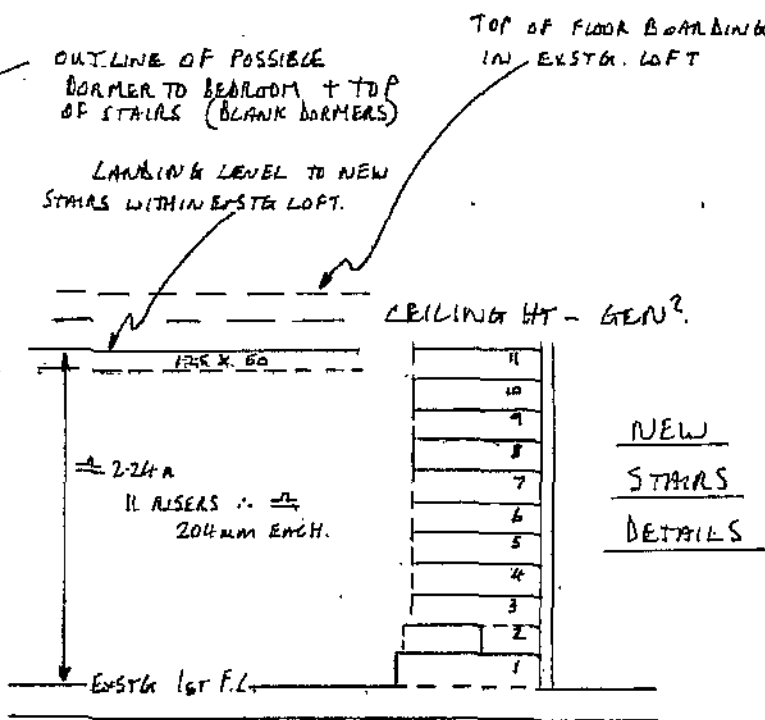
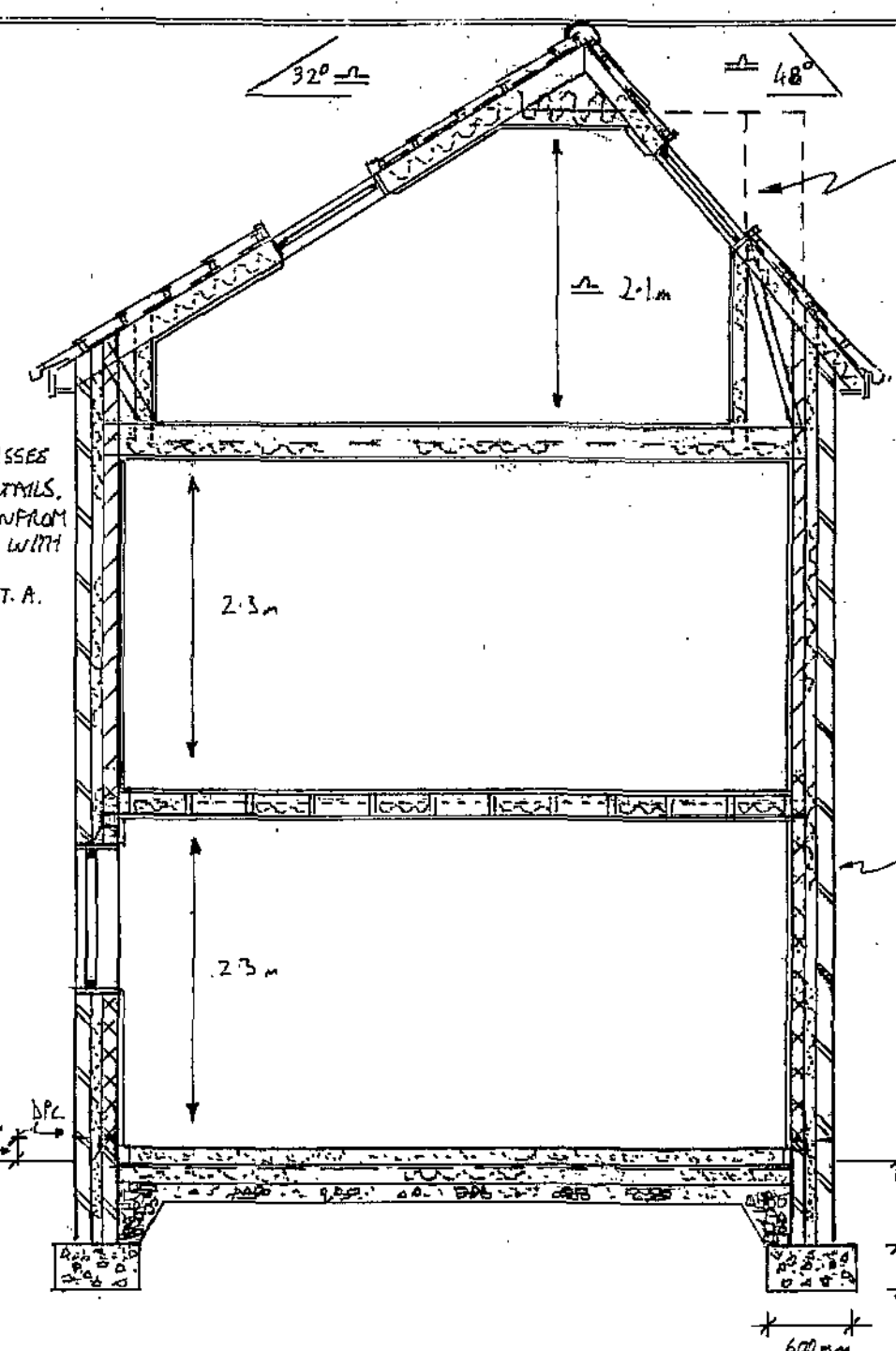

* DO NOT SCALE FROM PLANS - ALL DIMENSIONS TO BE CHECKED ON SITE.

PROPOSED:-	
2/3 STOREY	EXTENSION TO THE REAR,
AT:-	
65 LAMBERT ROAD	
BARNSLEY	
FOR:-	
MR. L. FITZPATRICK - BRYNE	
SCALES:-	
EXISTING LAYOUTS	1:100
EXISTING ELEVATIONS	1:100
PROPOSED ELEVATIONS	1:100
SECTION	1:50
DRAWN:-	
JULY 2008	
DRAW. No.:-	
LAMB. 01	