

1) This drawing and the design and details depicted thereon are the copyright of Peter Dimberline Chartered Architect.
 2) All dimensions on this drawing are to be checked by the Contractor and any discrepancies are to be reported to the Architect.
 3) Do not scale critical dimensions off this drawing.
 4) Contractor to ensure that all Health & Safety requirements (CDM Regulations) in relation to this project will be complied with.

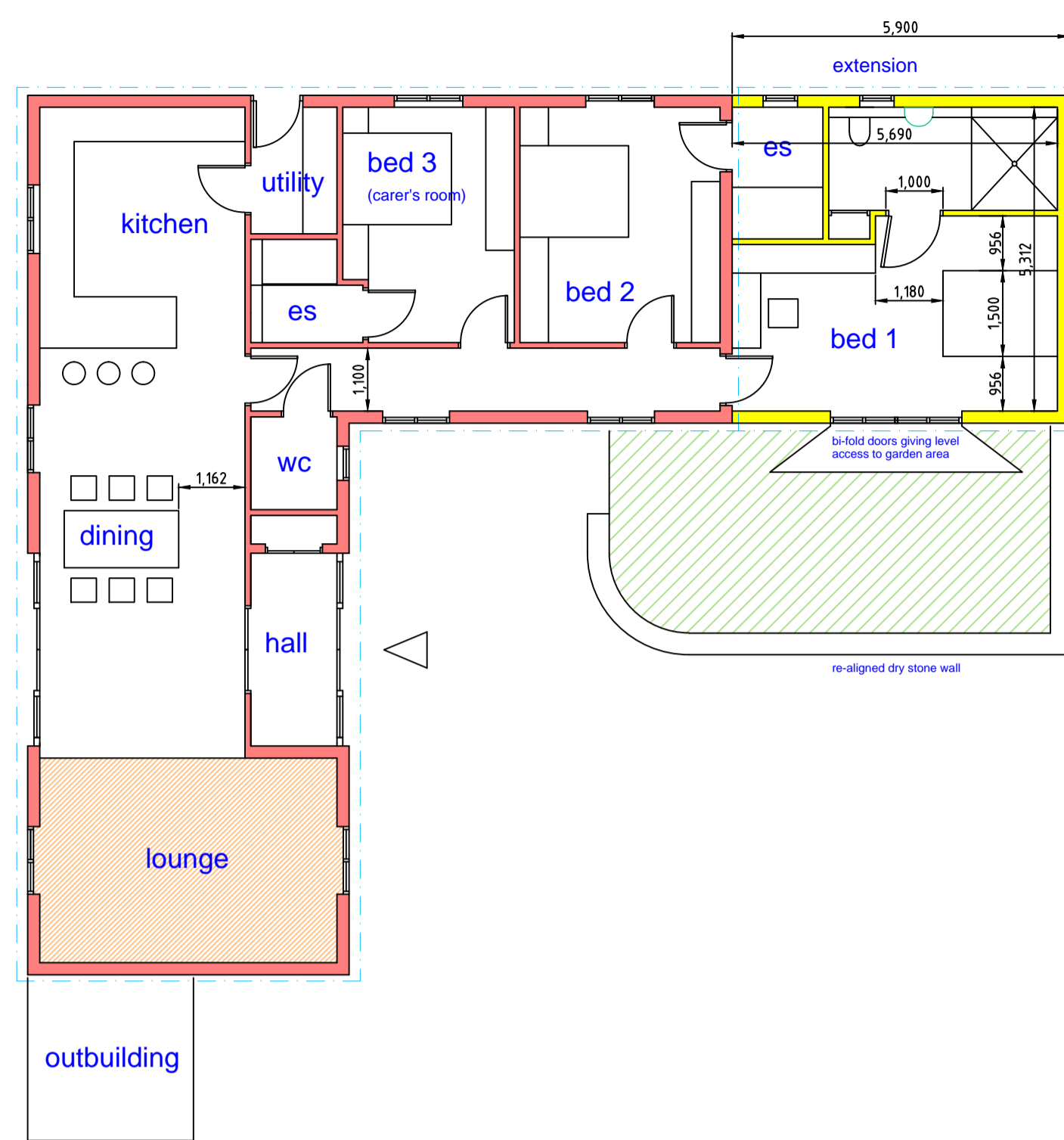

ground floor

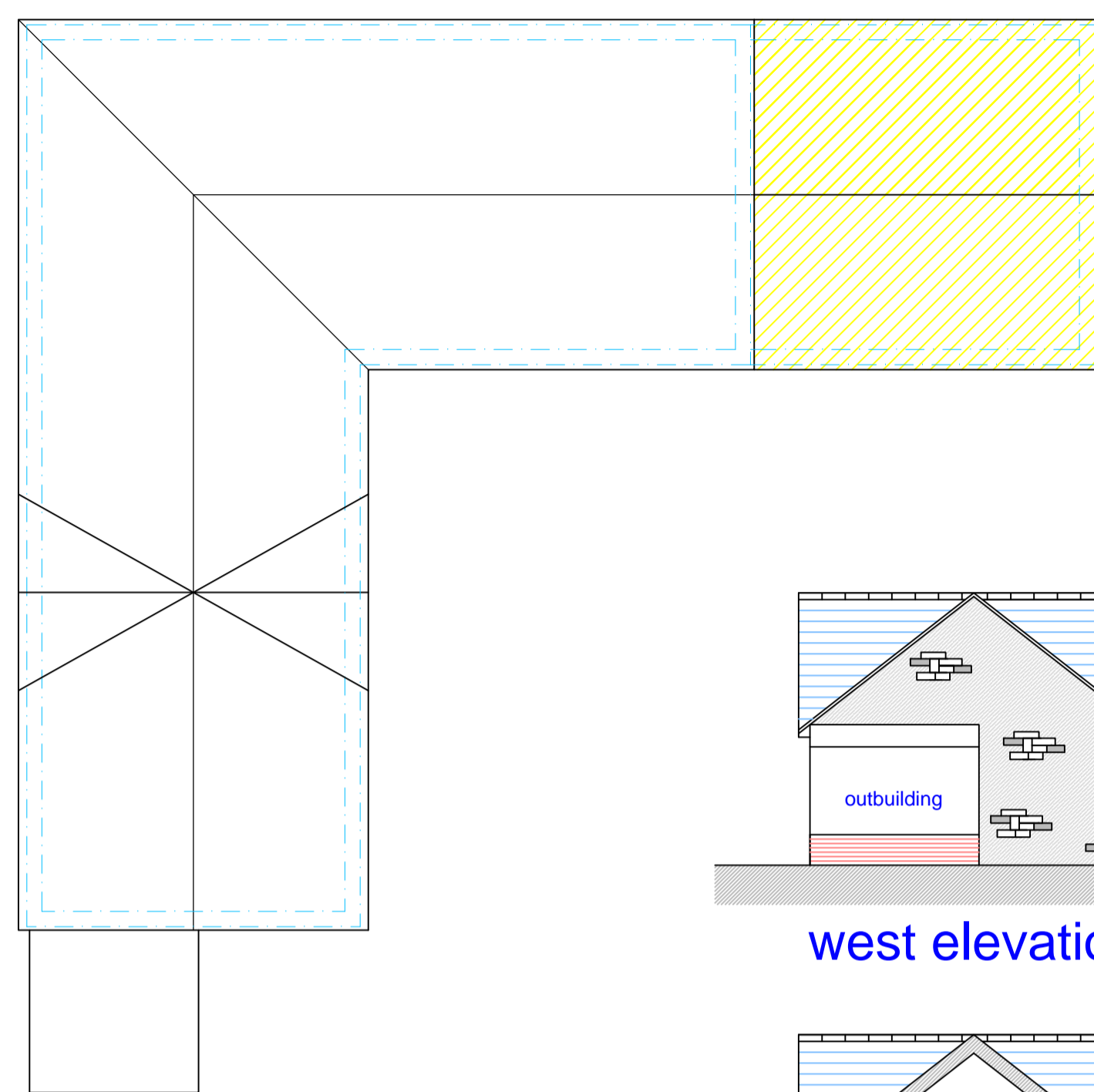

roof plan

**PROPOSED PLANS AND ELEVATIONS AT 1:100
 SHOWING EXTERNAL NATURAL STONE CLADDING**

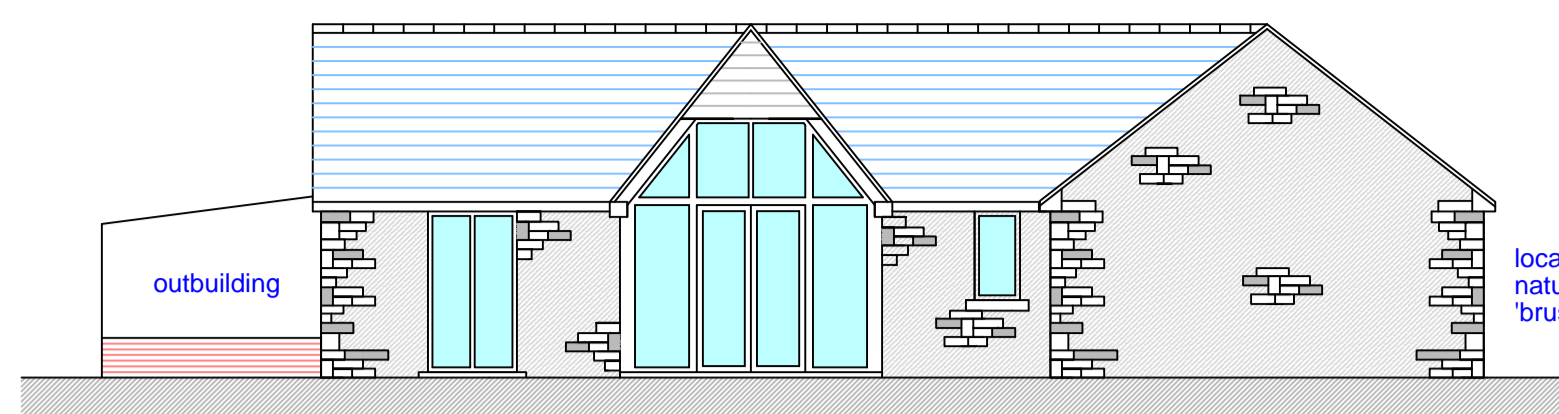

south elevation

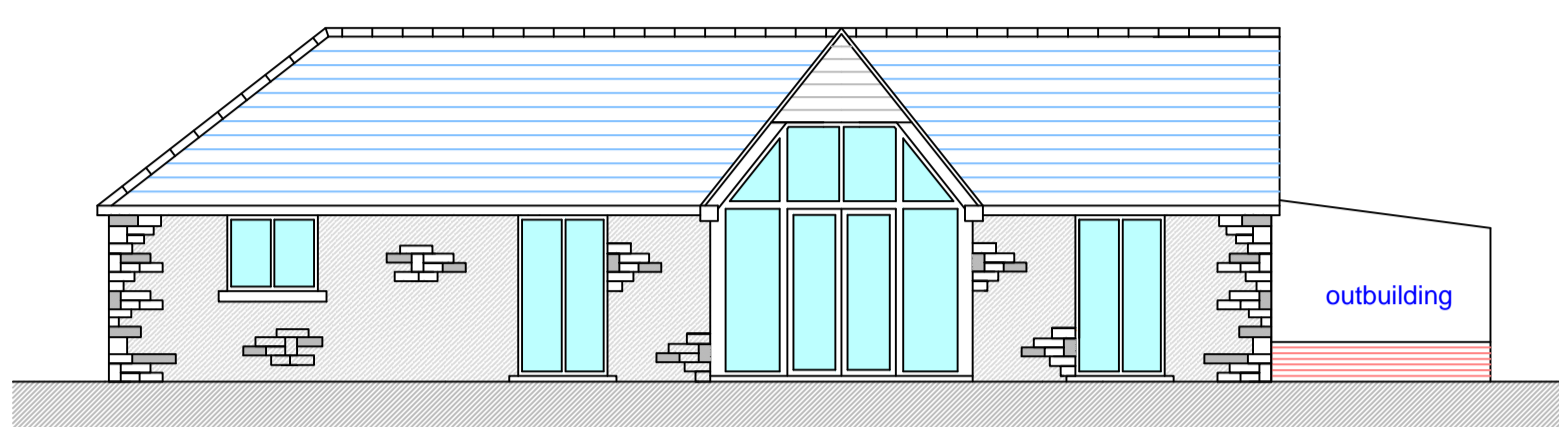

north elevation

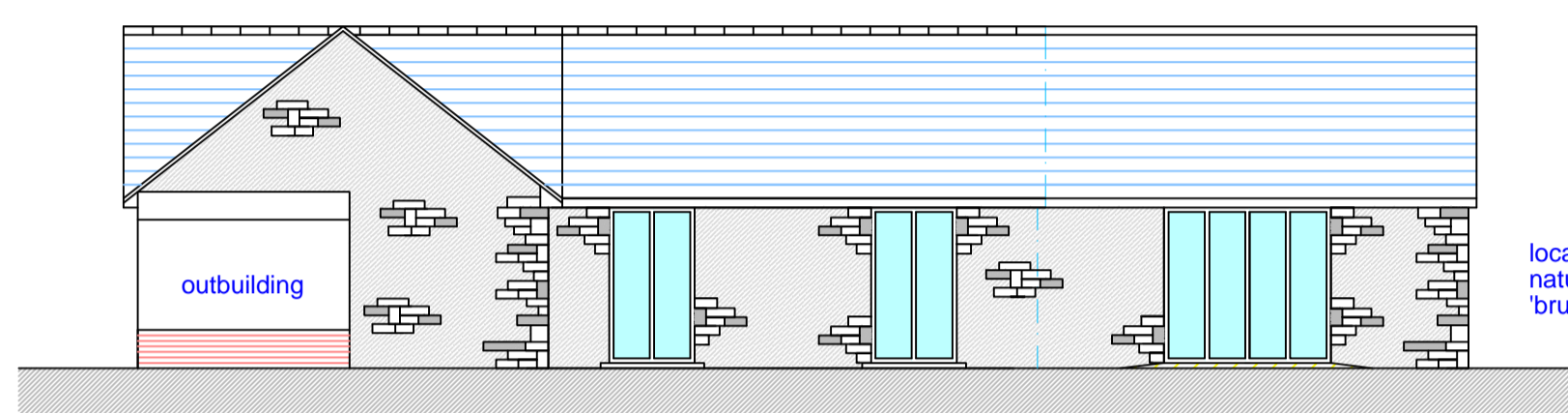

west elevation

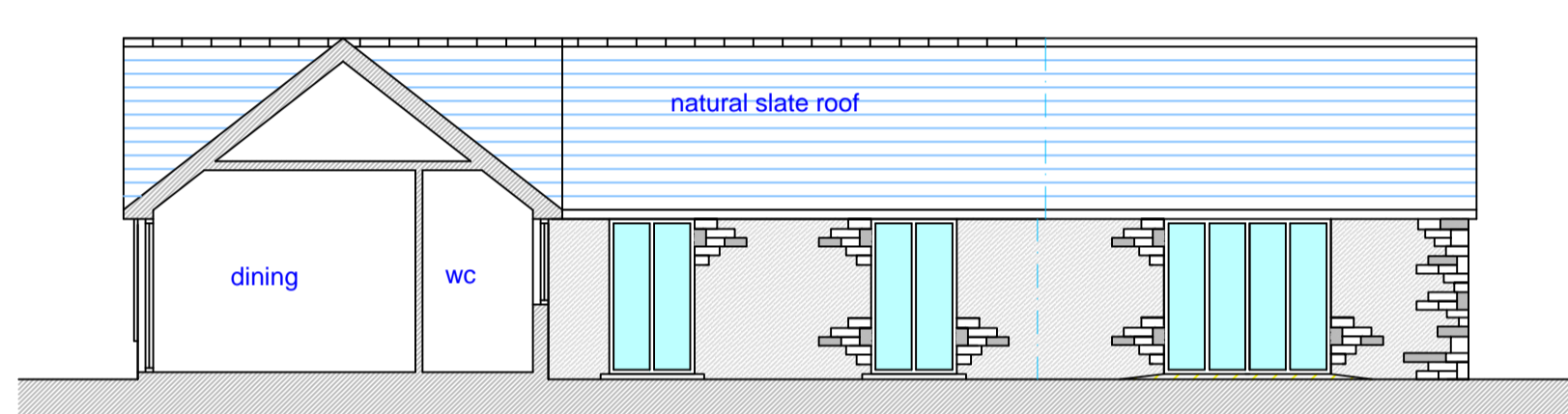

west elevational section

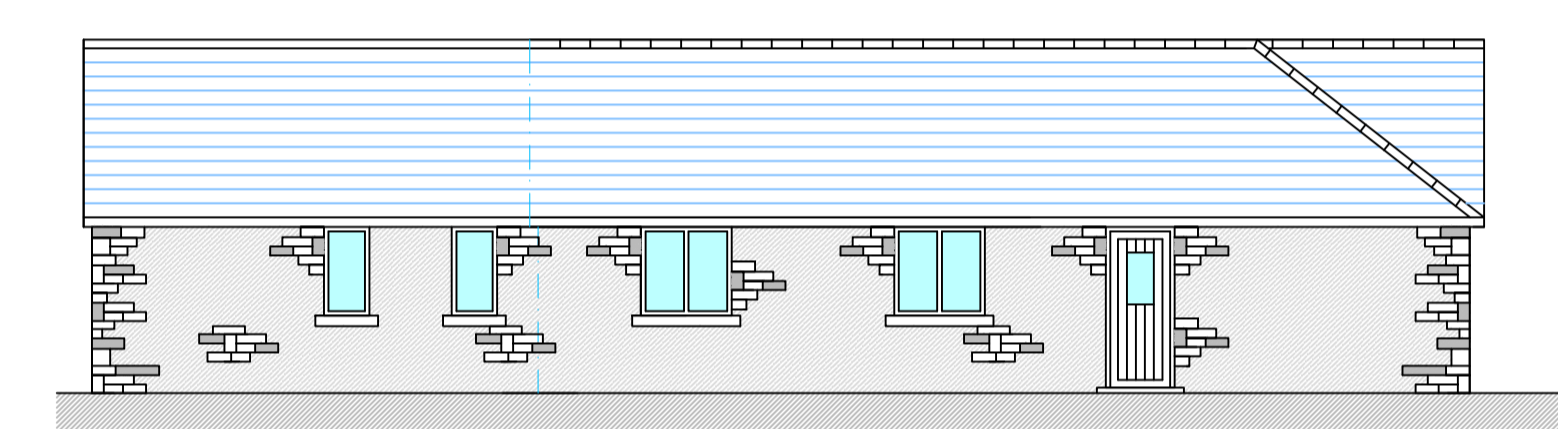

east elevation

locally sourced regular coursed natural stone to outer skin, with 'brushed' pointing

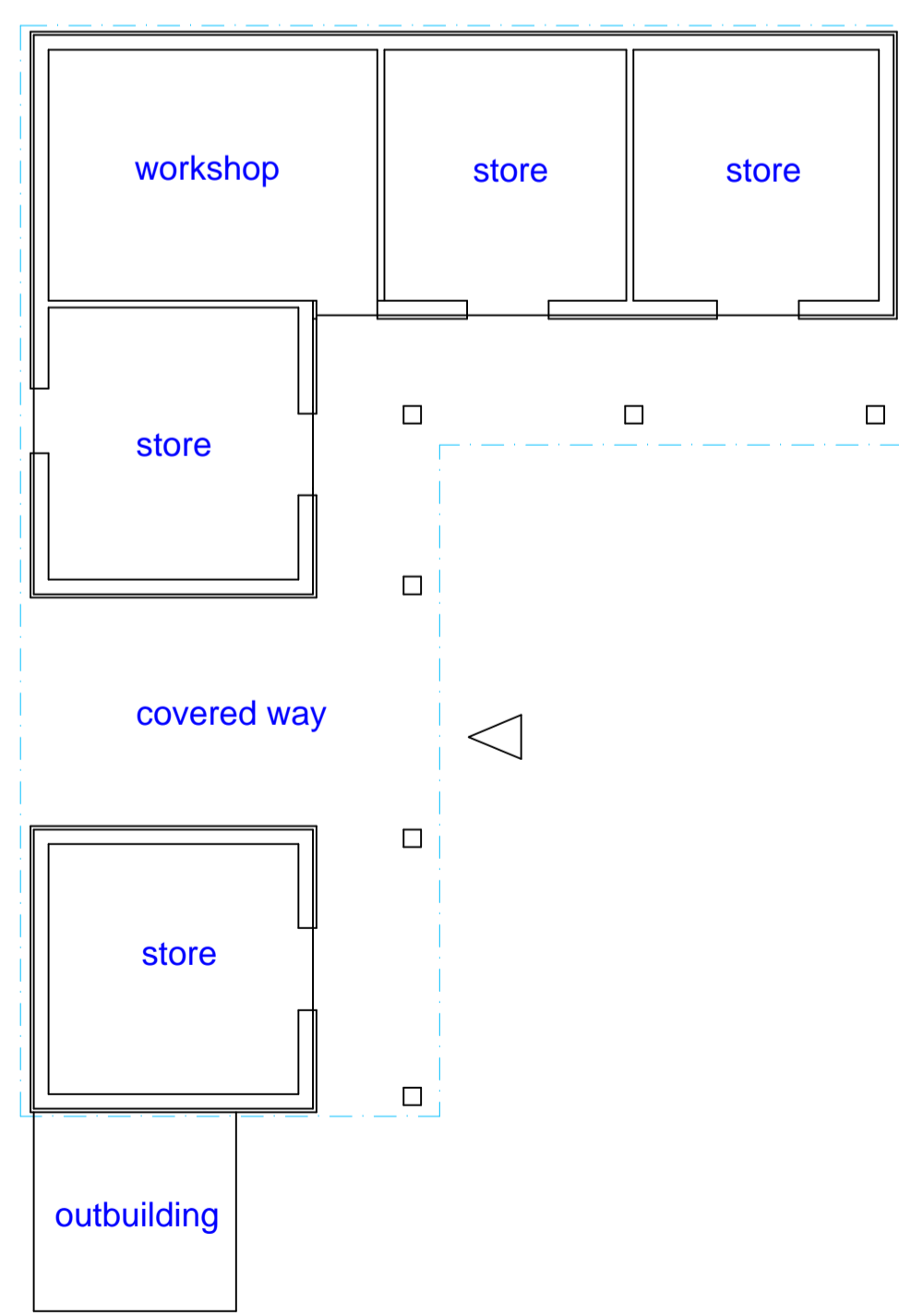

ground floor

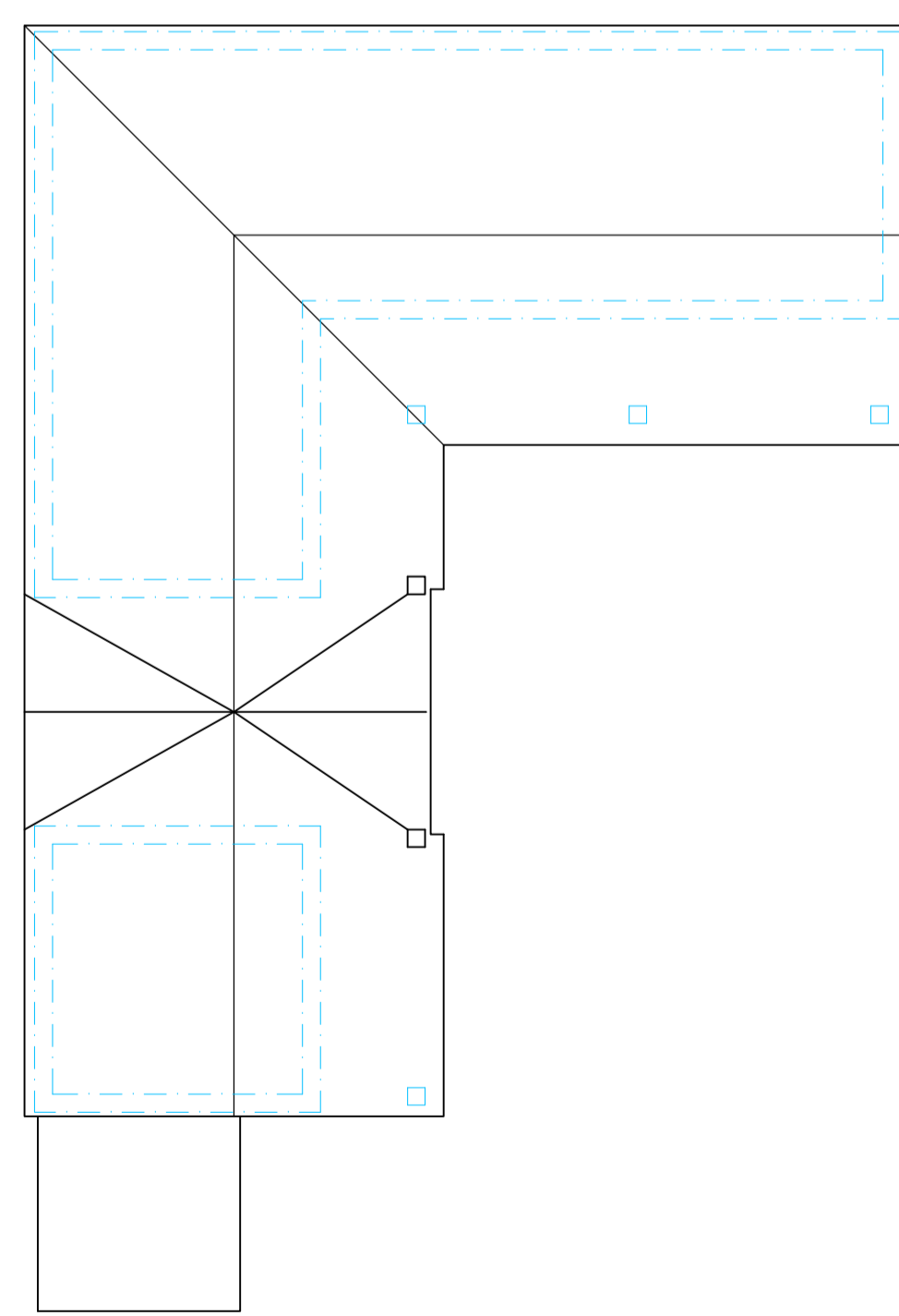

roof plan

EXISTING PLANS AND ELEVATIONS AT 1:100

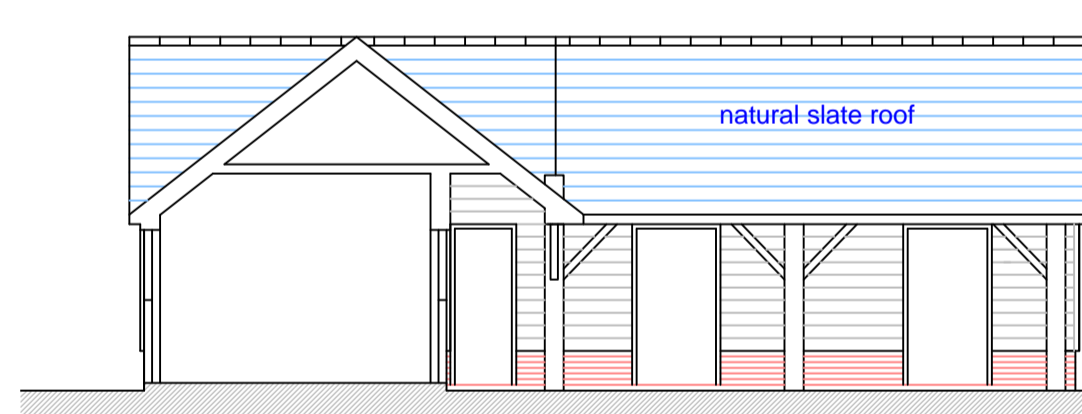

west elevational section

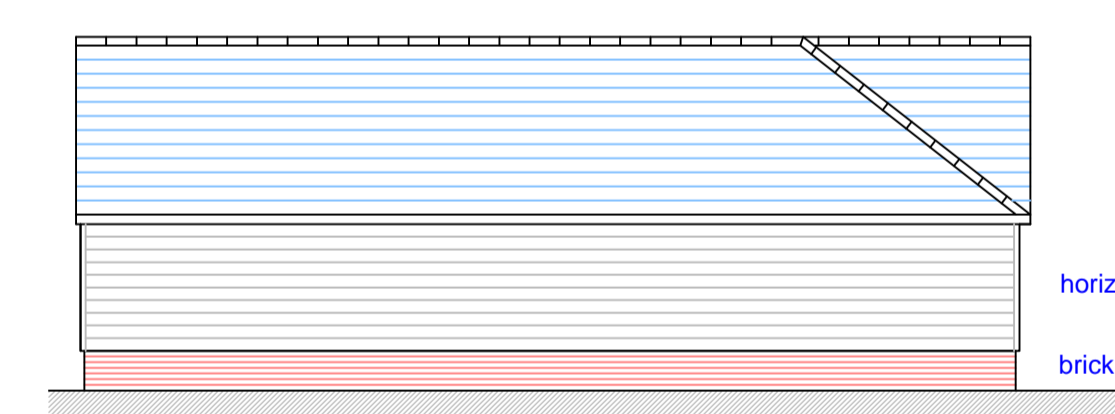

east elevation

horizontal external timber boarding
brick plinth

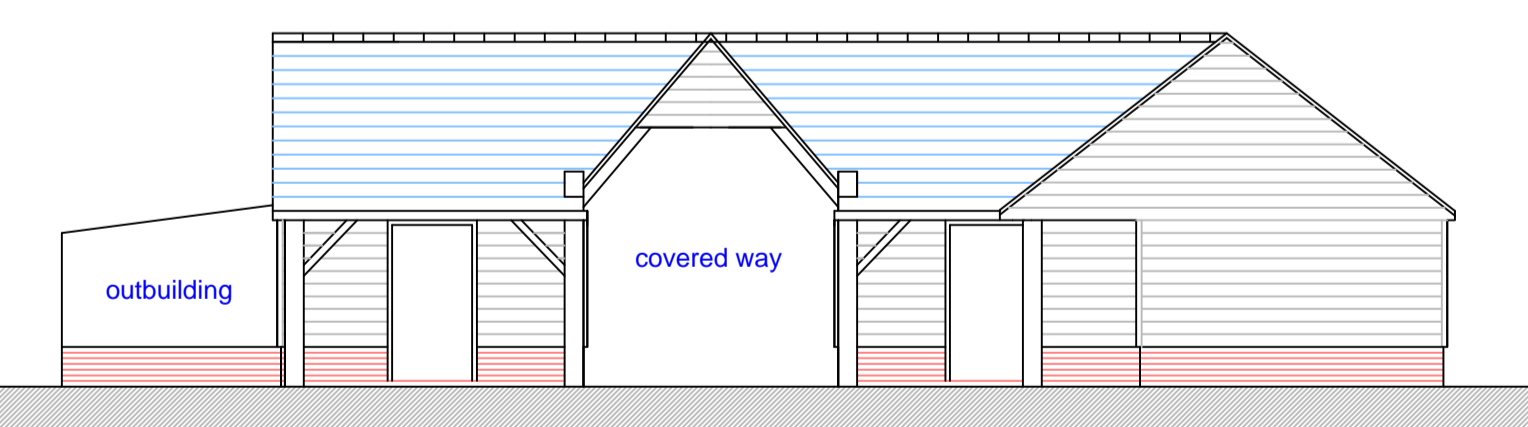

south elevation

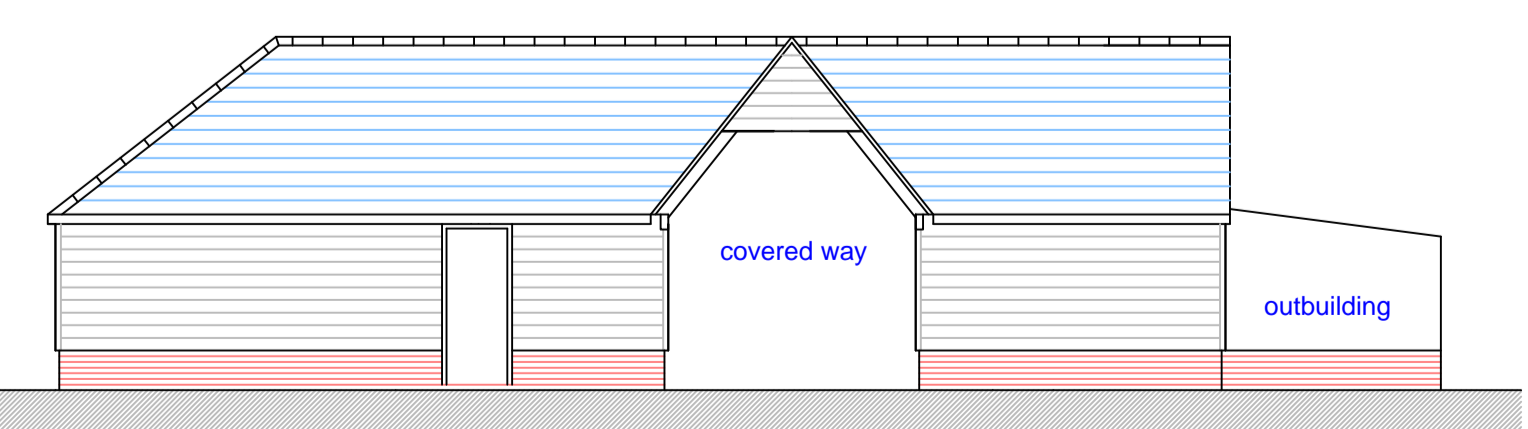

north elevation

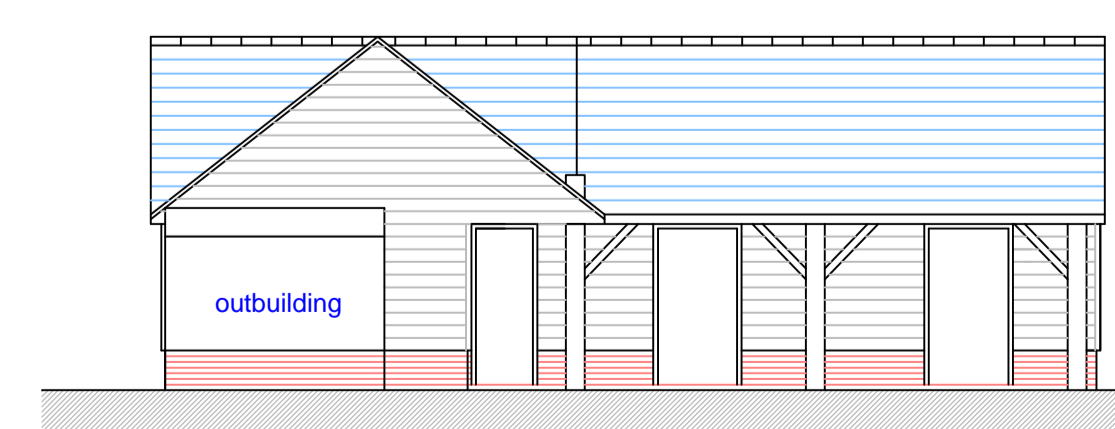

west elevation

A. Outer skin shown with a natural stone cladding.

REVISIONS

PETER DIMBERLINE Dip Arch, RIBA
CHARTERED ARCHITECT
 2 TIPSEY COURT, STAINCROSS
 BARNSELEY, S75 6FZ
 tel/fax (01226) 390947
 email: pdimberline@tiscali.co.uk

CLIENT
 Mr and Mrs Hickey

PROJECT
 Proposed extension providing assisted living space to a previously approved application for a 'change of use' from barn/workshop, to dwelling

LOCATION
 Barn/workshop adjacent The Granary, Noblethorpe, Barnsley Road, Silkstone, Barnsley S75 4NG

DRAWING
 Existing and proposed details

SCALES 1:100 DATE June' 24

DRWG No. 2022/02/02 DRAWN BY PD

REV. A