

UPVC GLAZED CONSERVATORY
BY SPECULIST

**REAR ELEVATION
AS PROPOSED**

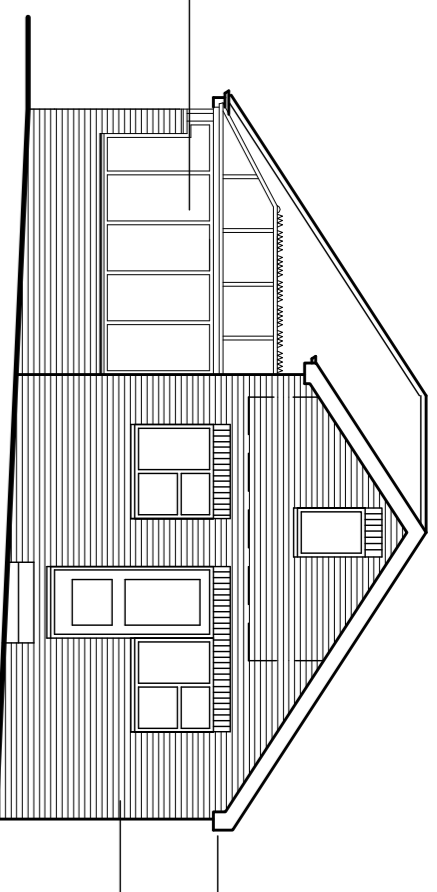

EXISTING
ROOF TILES TO MATCH
GUTTER PITCH AND SOFFIT
TO MATCH EXISTING
FACING BRICKWORK TO
MATCH EXISTING

**SIDE ELEVATION
AS PROPOSED**

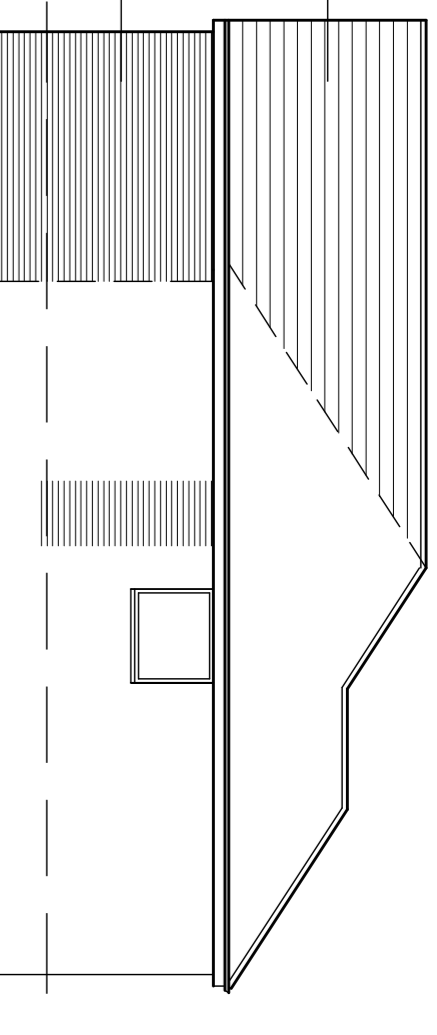

**SIDE ELEVATION
AS PROPOSED**

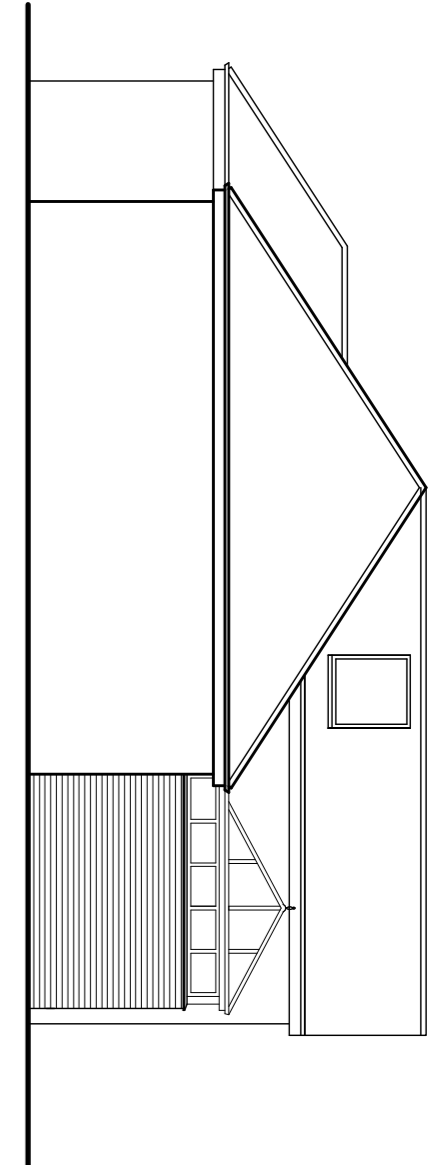

**REAR ELEVATION
AS EXISTING**

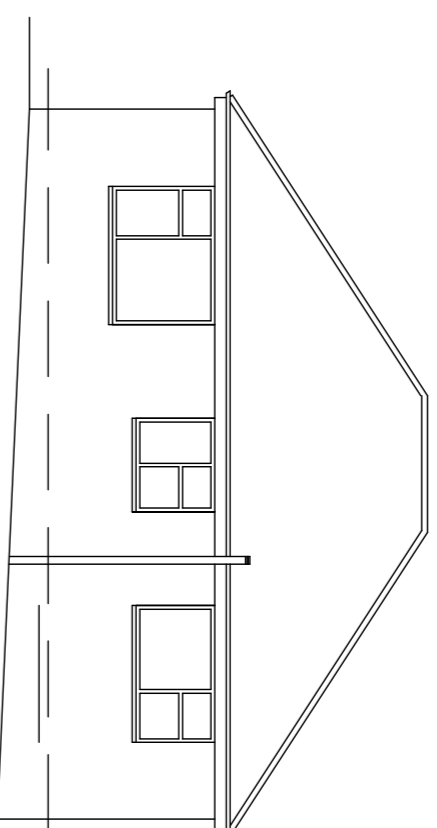

**SIDE ELEVATION
AS EXISTING**

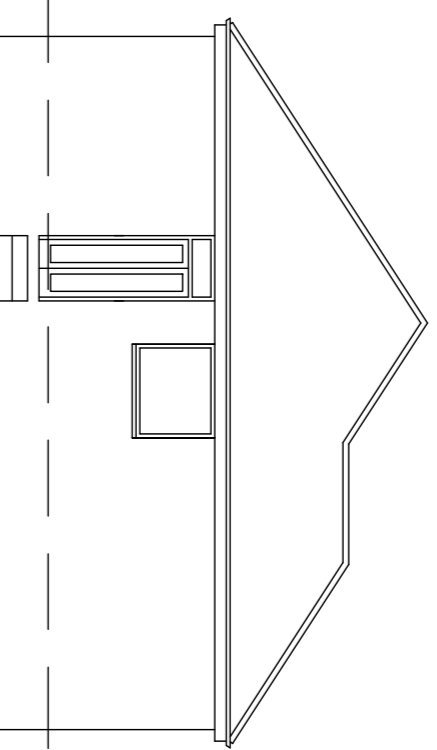

**SIDE ELEVATION
AS EXISTING**

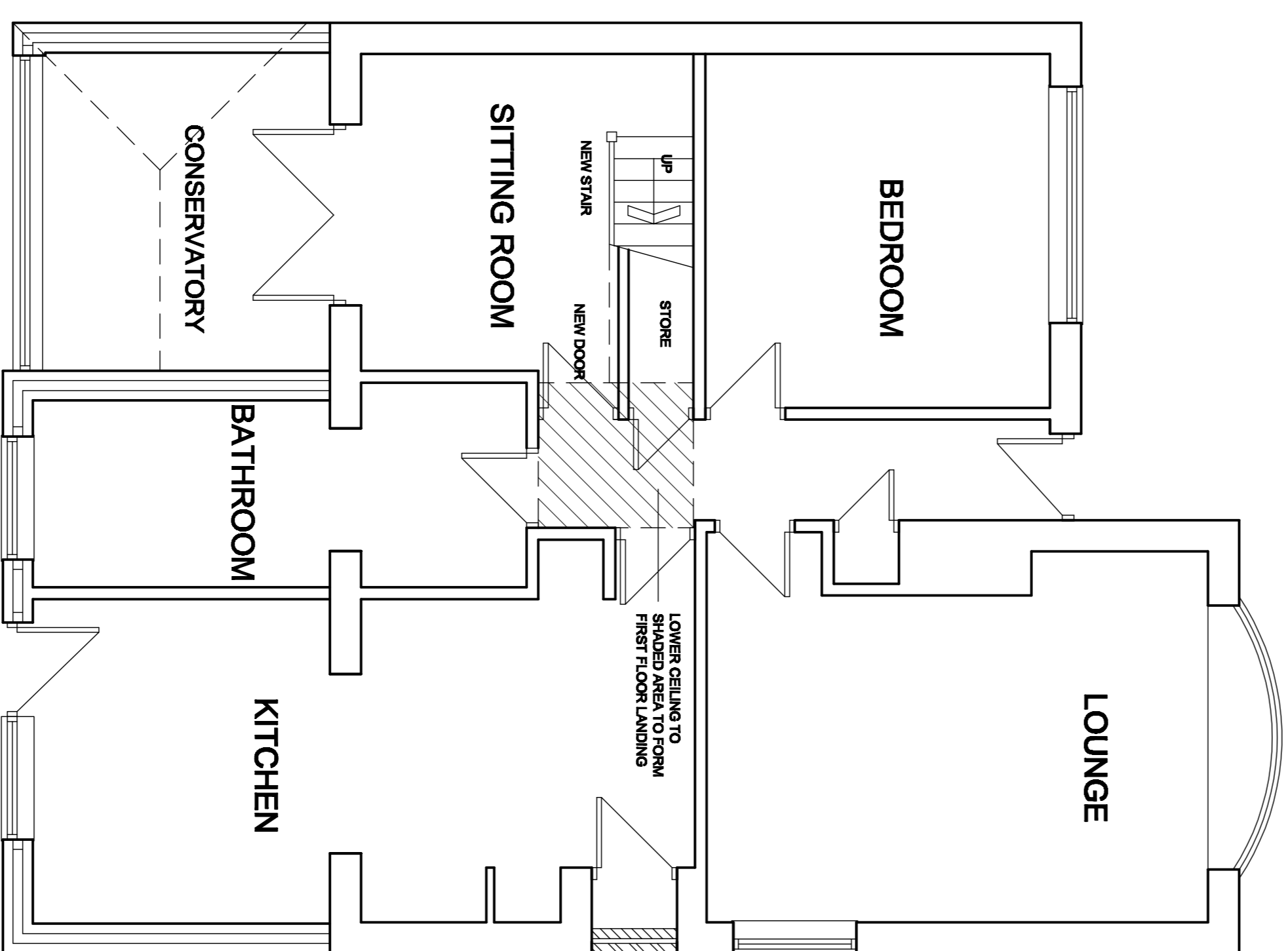
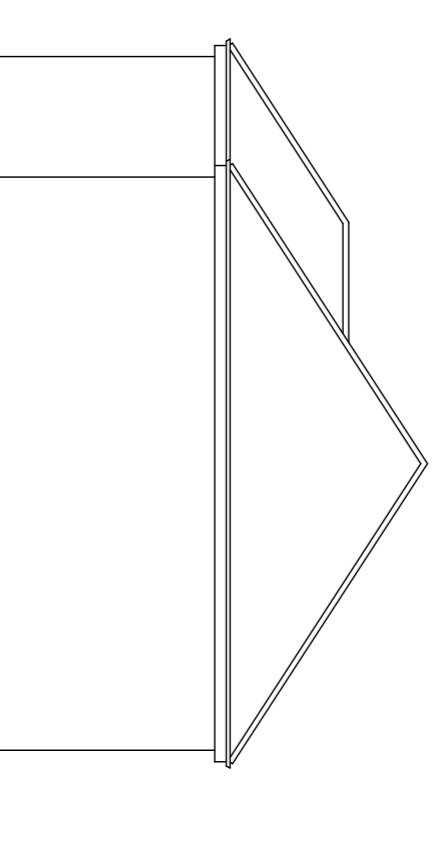

**GROUND FLOOR PLAN
AS PROPOSED**

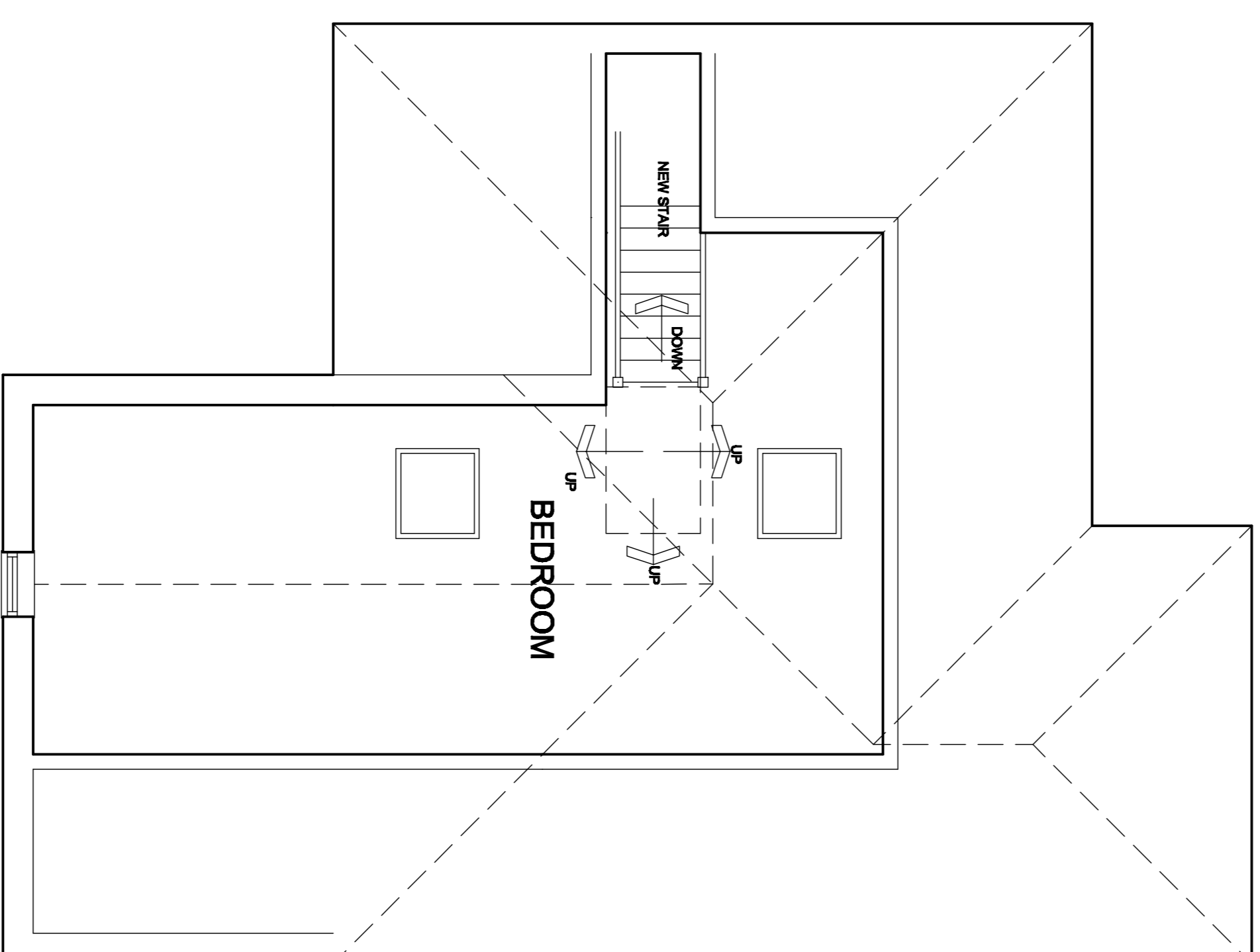

**FIRST FLOOR PLAN
AS PROPOSED**

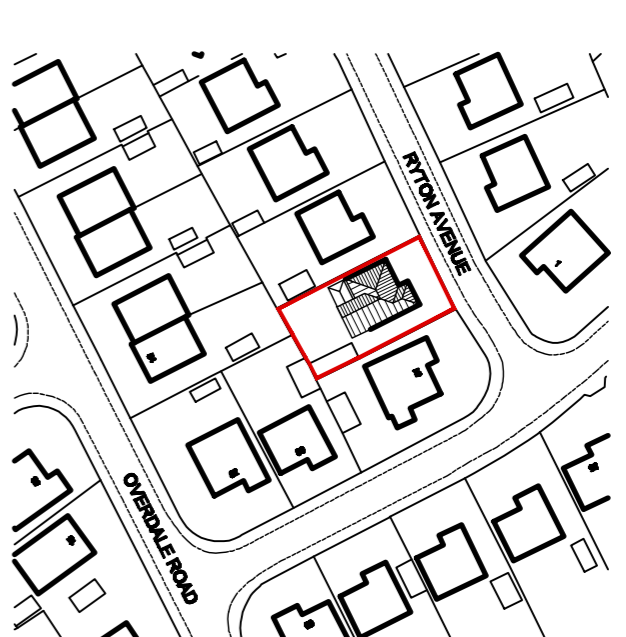

**GROUND FLOOR PLAN
SCALE 1:1250**

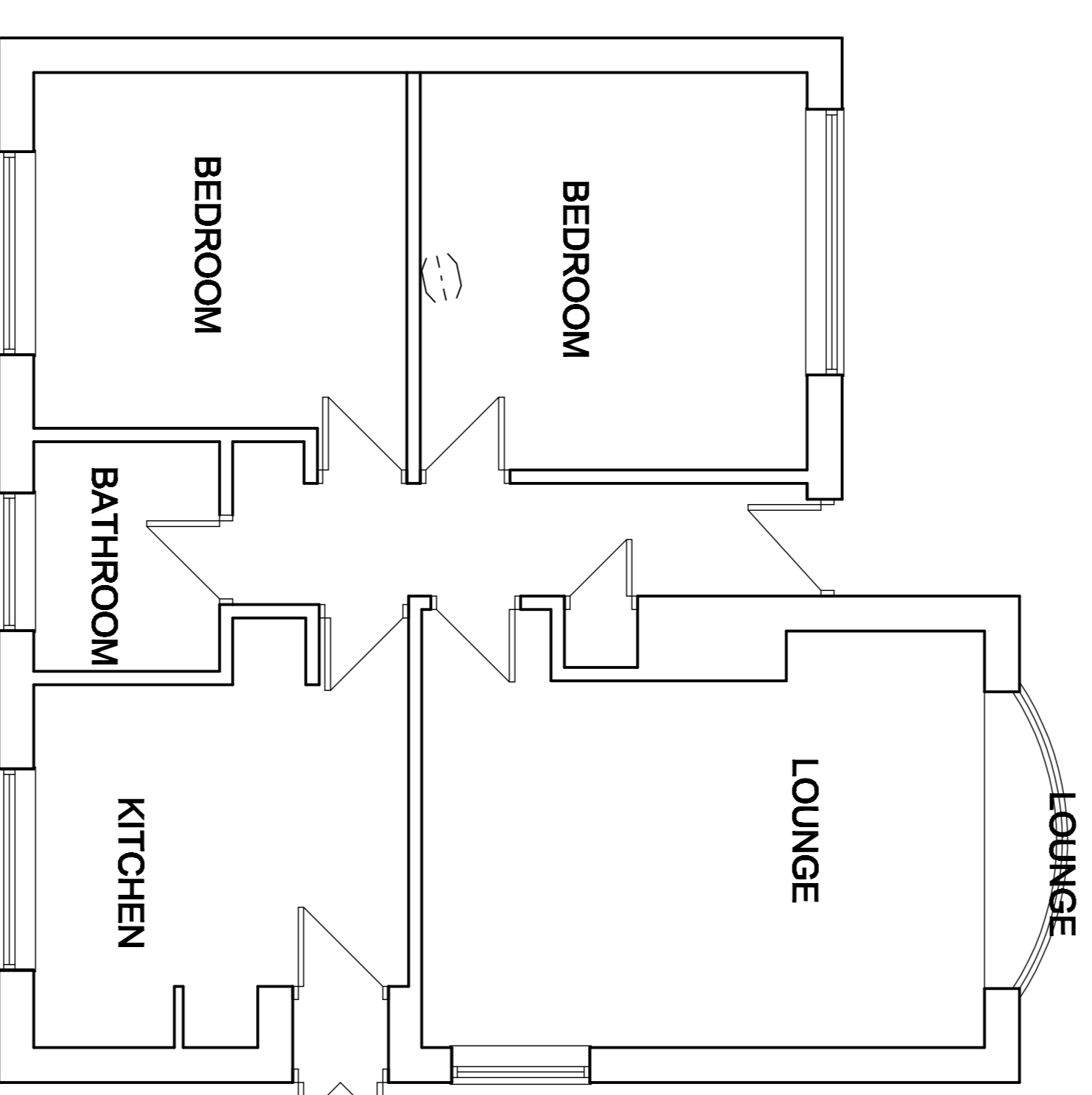

**GROUND FLOOR PLAN
AS EXISTING**

<p>White Agus Partnership</p> <p>PROVIDENCE VILLA, 42 SACKVILLE STREET, BARNESLEY, S10 2QB</p> <p>Phone: 01228 209482 Fax: 01228 263050 Email: info@whiteaguspартnership.co.uk Web: www.whiteaguspартnership.co.uk</p>		<p>Project: PROPOSED EXTENSION & LOFT CONVERSION 14 RYTON AVENUE, WOMBWELL BARNESLEY</p>		<p>Client: MR ALAN RHODES</p>	
<p>Drawing Title: PLANS AND ELEVATIONS</p>		<p>Date: JUNE 2011</p>		<p>Scale: 1:50 & 1:100 @ A1</p>	
Date: 22-06-11	Ref: 11-023	Rev: B	Surfix: 01	Date:	Description:
22-06-11	A	8	UPDATED FOR PLANNING APPLICATION		