

Front

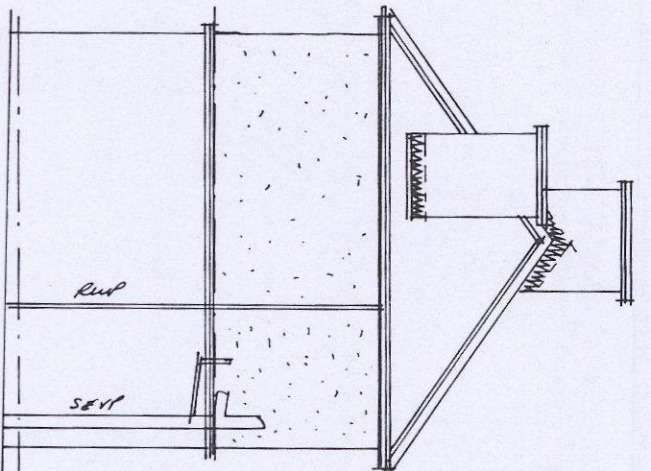

Side

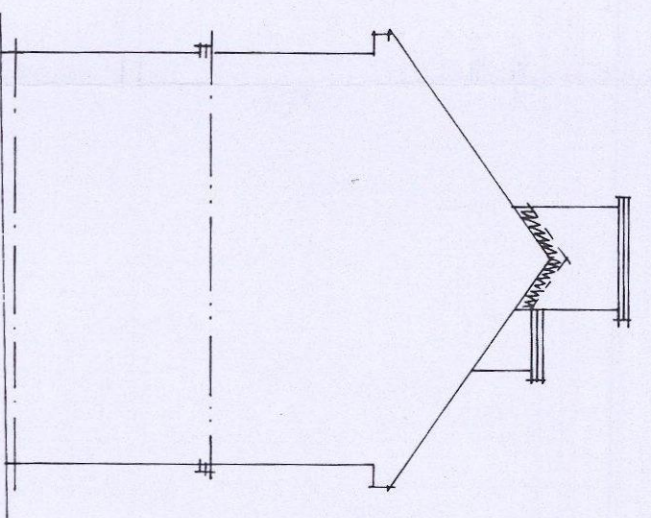

Side

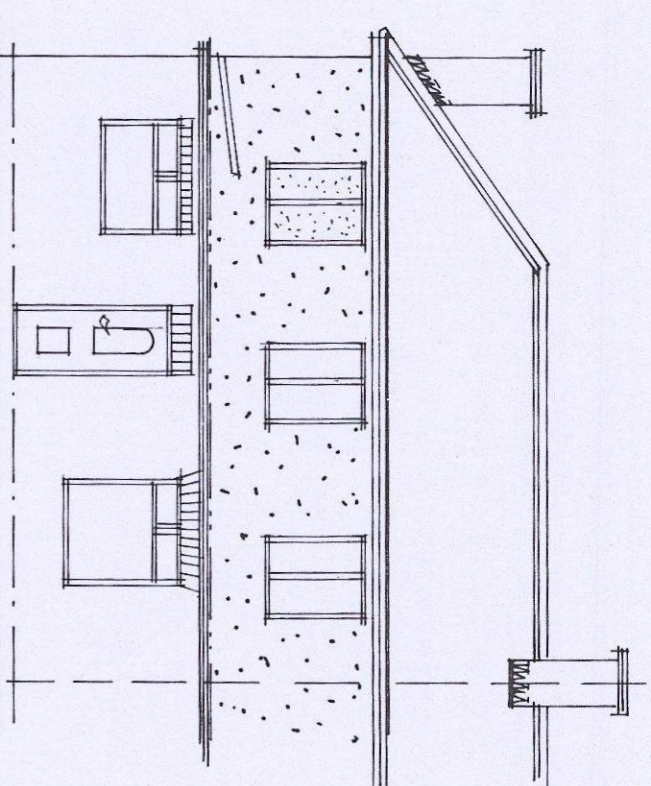

Rear

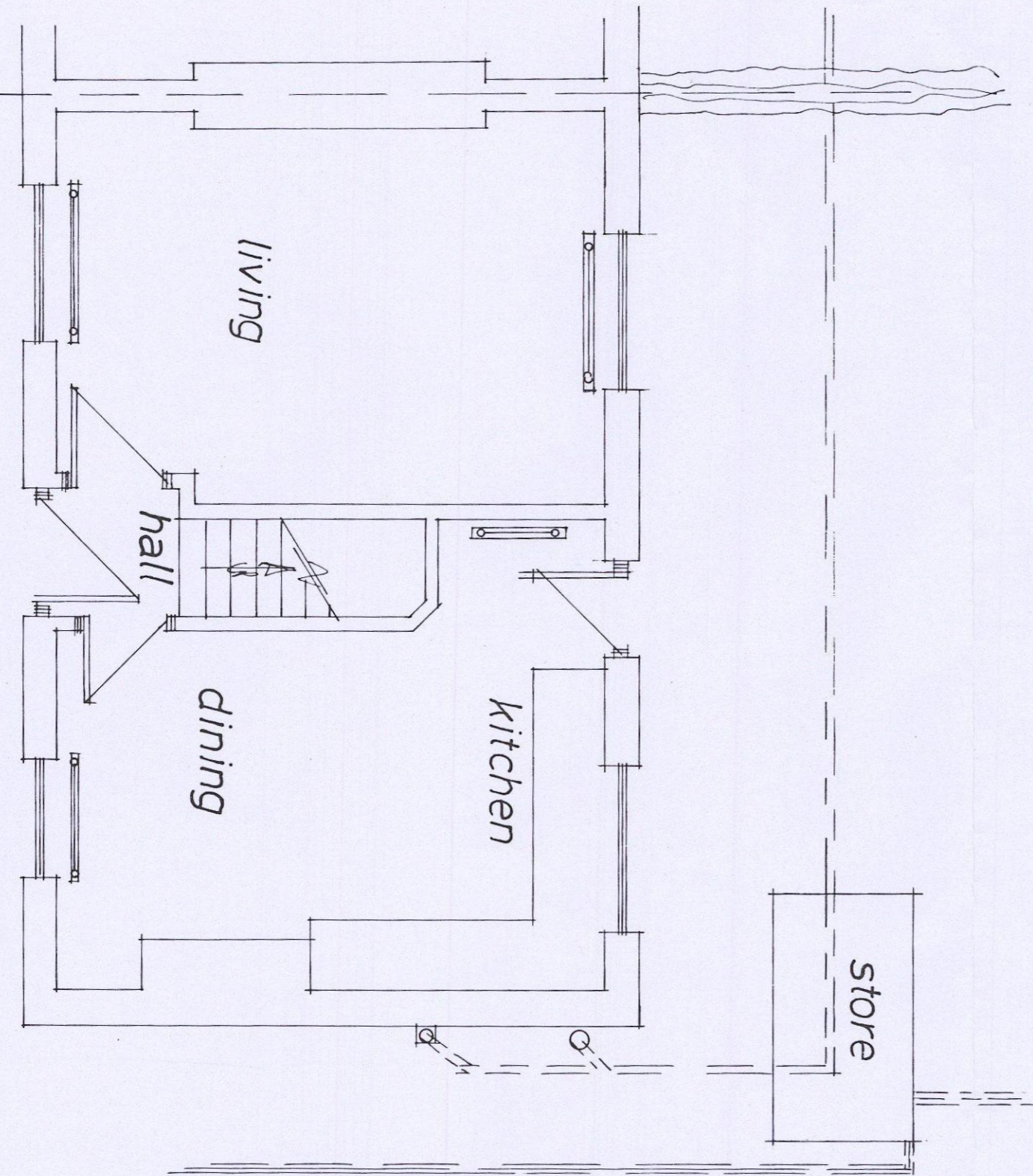

Ground Floor

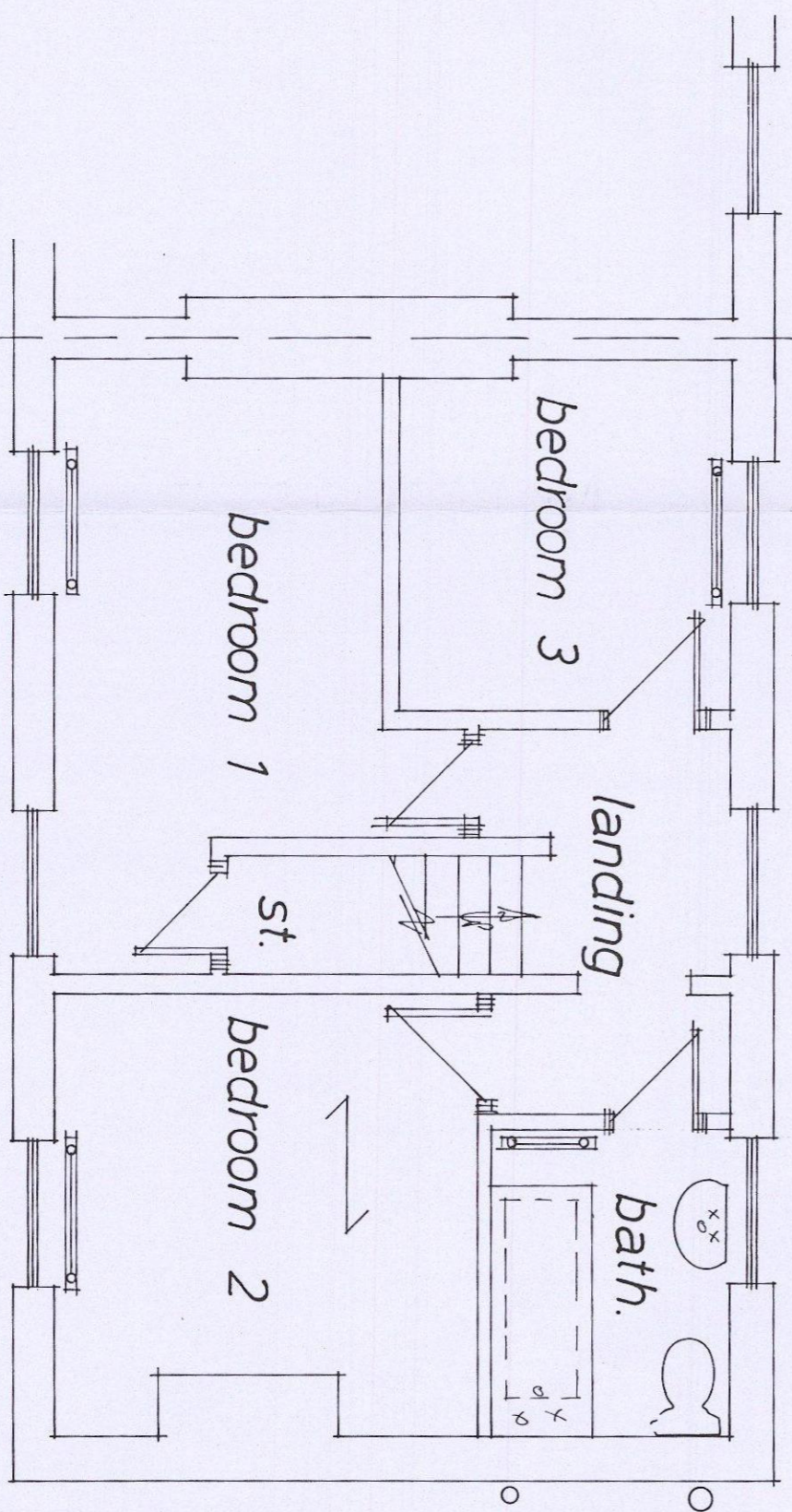

First Floor

Rev	Notes	Date

Garry Greetham Associates
 Residential Design Consultant
 Westwood House
 18 Carr Lane
 Tonkersley
 Barnsley S75 3BE
 Tel(01226)746573

Project 2 Storey Rear Extension
 Client Mr. L. Johnston
 Title Property as Existing
 Address 18 Mitchelson Avenue,
 Dodworth, Barnsley, S75 3JN
 Drawn by 999
 Scale 1:50: 1:100 DATE MGR 17
 DRAWING No 853-02 REV
 Member of the Chartered Institute
 of Architectural Technologists

Elevations

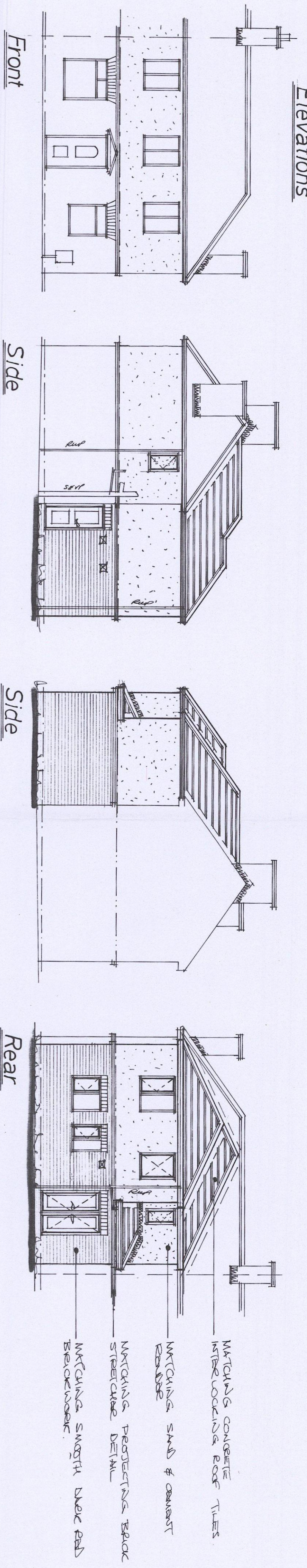

Front

Side

Side

Rear

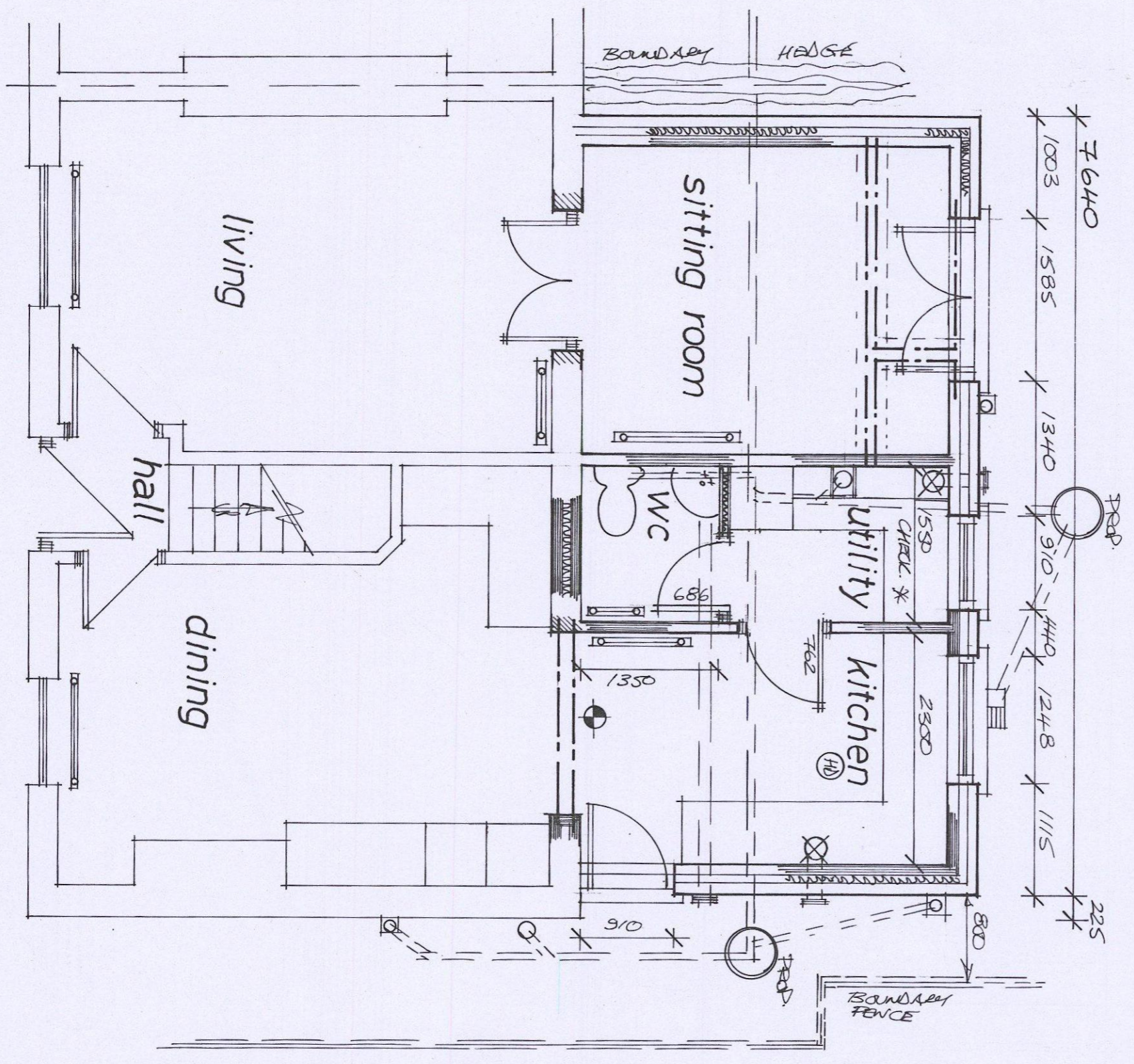

Ground Floor

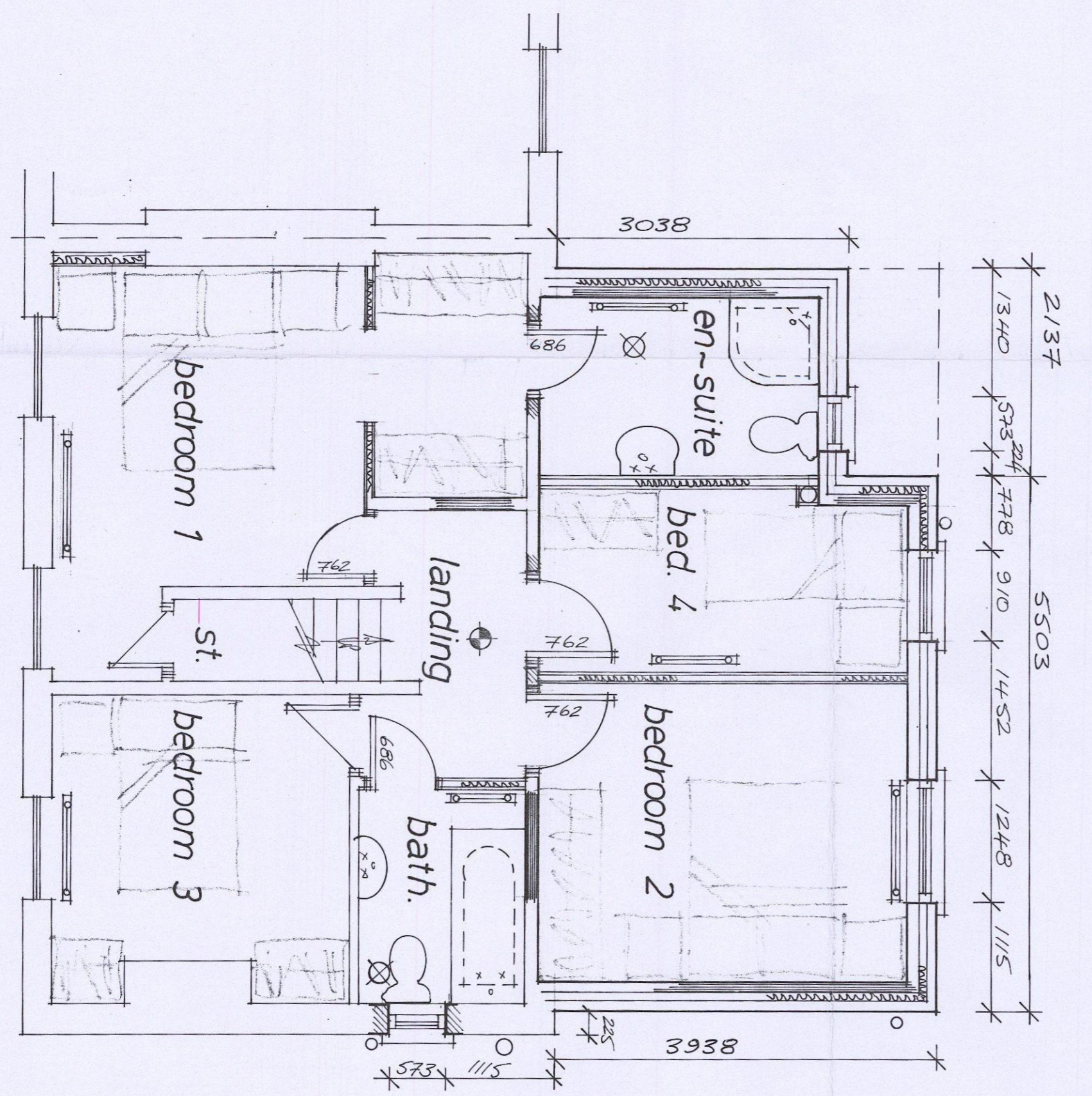

First Floor

Planning:

B/Reqs:

<p>Garry Greetham Associates Residential Design Consultant Westwood House 18 Carr Lane Tanekersley Barnsley S75 3BE Tel(01226)7746573</p>	
<p>Project 2 Storey Rear Extension</p>	
CLIENT	Mr. L. Johnston
TITLE	Property as Proposed
ADDRESS	18 Mitchelson Avenue, Dodworth, Barnsley, S75 3JN
DRAWN BY	999
SCALE	1:100; 1:50 DATE MAR 17
DRAWING No	853-03
REV	
<p>Member of the Chartered Institute of Architectural Technologists</p>	

Rev	Notes	Date