

PLOT 1,2

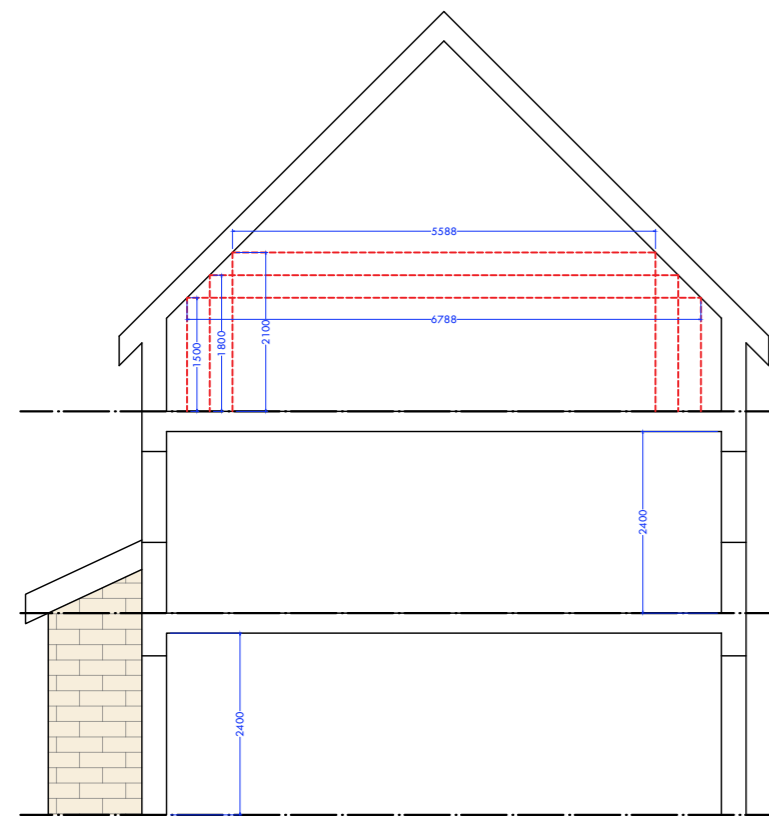
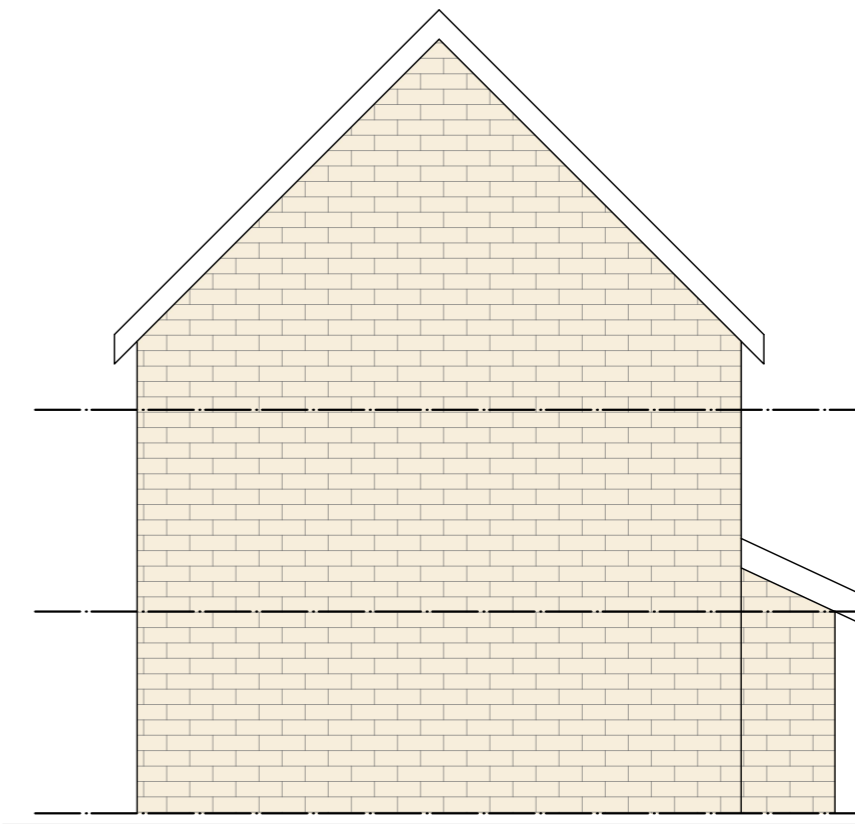
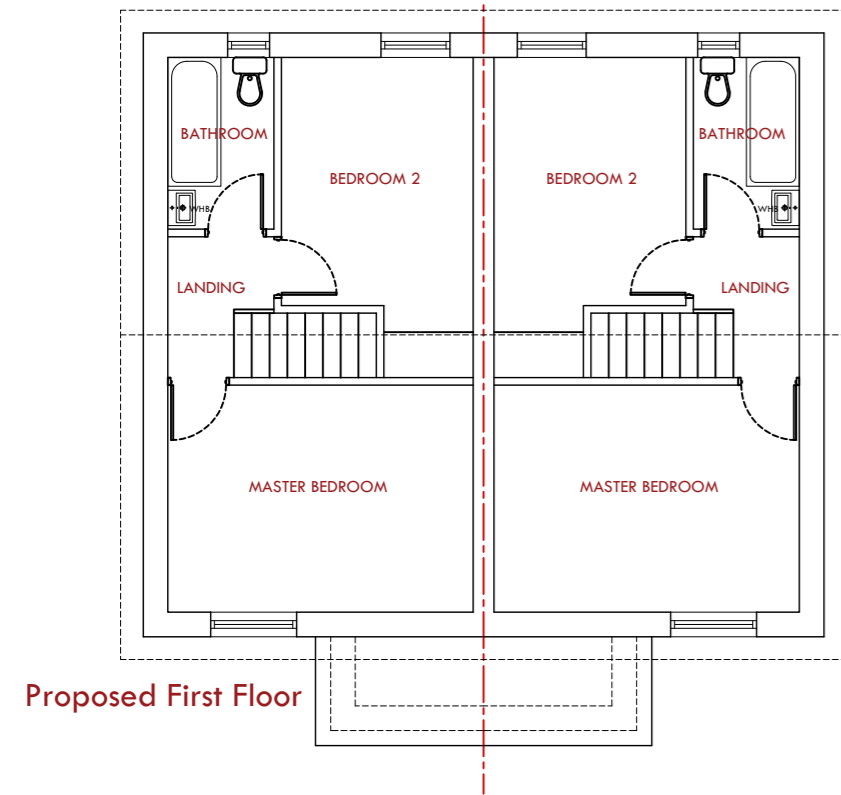
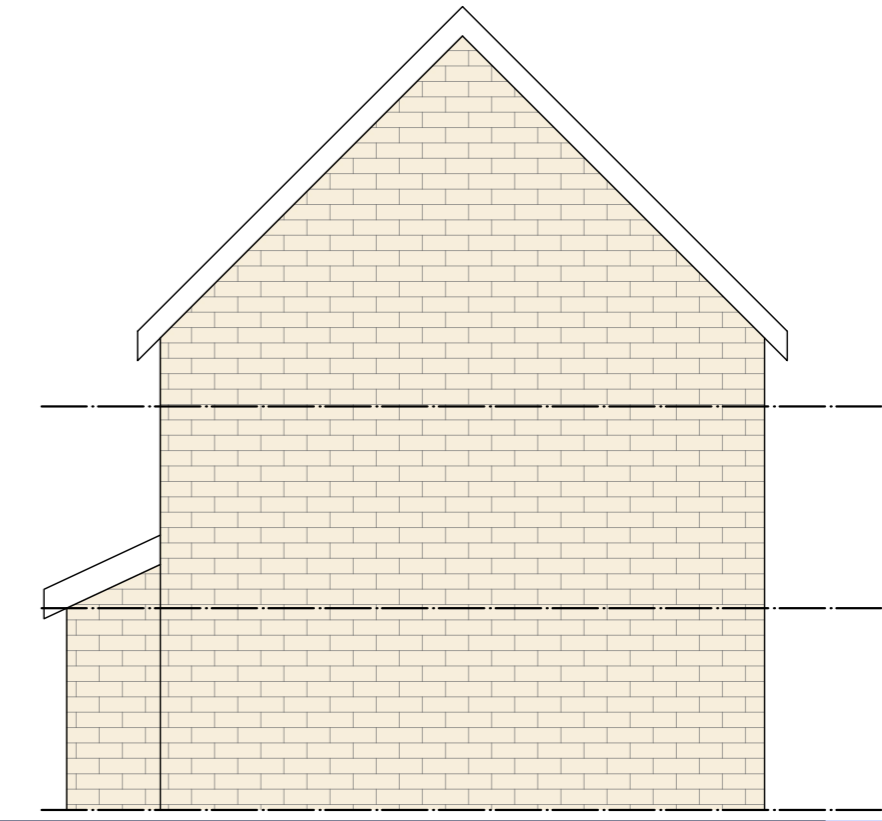
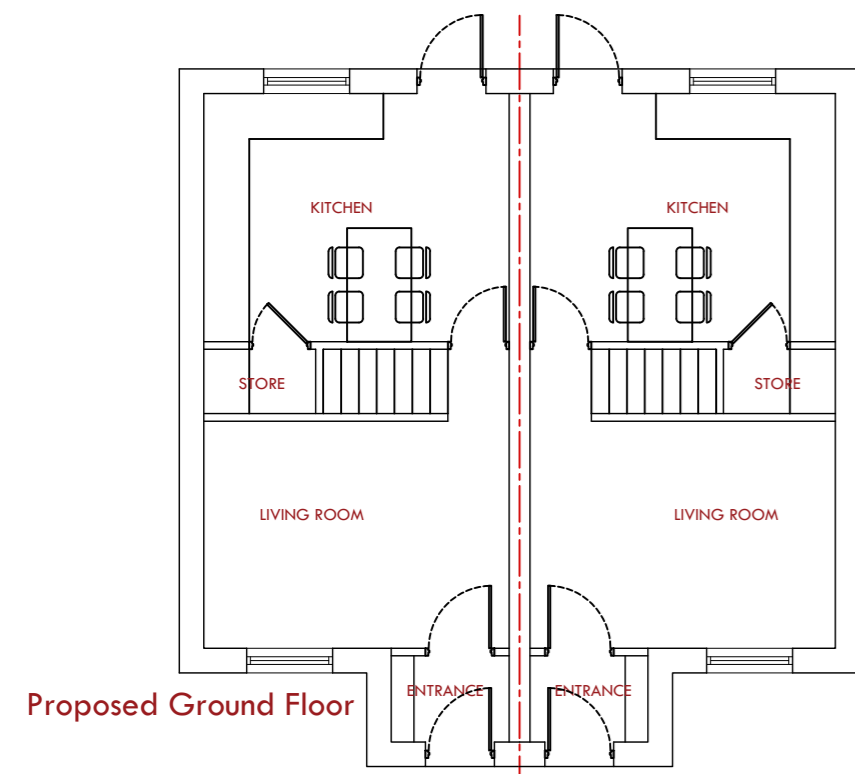

Rev.	Description	Date

MKW Architects Ltd Suite 4, East Business Centre, Dewey St, Oldham, OL8 5FF Tel: 0161 275 1118 Email: info@mkwarchitects.com www.mkwarchitects.com			
Client: Sourced Capital			
Project Name: Proposed Residential Development of 22no Dwellings			
Site Address: Land off Roughbircworth Lane, Oxspring, Barnsley, S36 8YZ			
Drawing Sheet: Proposed House Plot 1,2: Plans and Elevations			
Proj No:	Drawn By:	Scale:	Drawing Purpose:
21-118	GM	1:100 @ A3	Planning
Designated By:	Checked By:	Date of last issue:	
TMK	MKW	18.10.21	

Land off Roughbircworth Lane: Proposed House Plot 1,2

NB: All boundary and party wall matters to be confirmed by client and subject to necessary boundary surveys

