

Ground Floor Plan

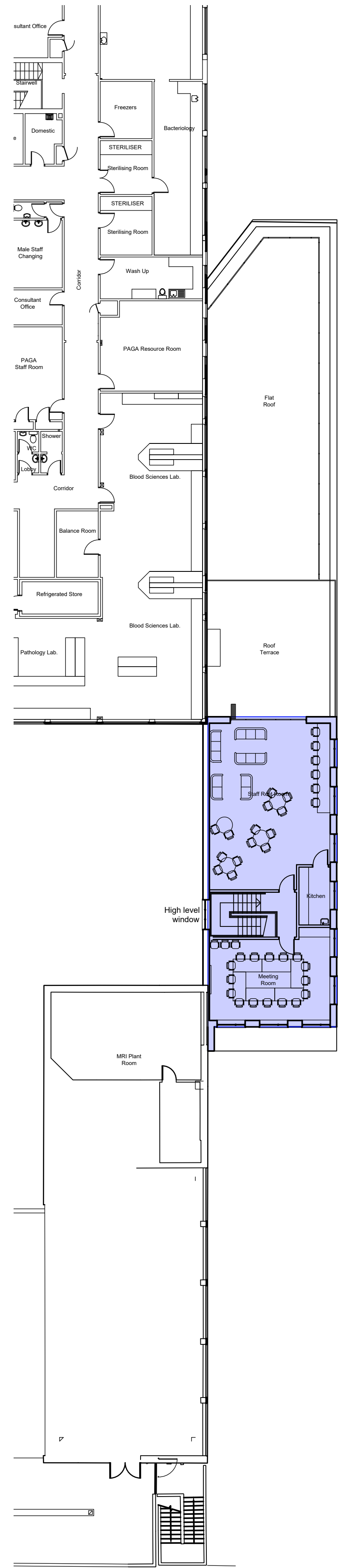

First Floor Plan

THIS DRAWING AND INFORMATION CONTAINED HEREIN IS PROTECTED BY COPYRIGHT LAW AND MUST NOT BE COPIED OR REPRODUCED WITHOUT THE PRIOR WRITTEN CONSENT OF JAMES TOTTY PARTNERSHIP
ORDNANCE SURVEY INFORMATION IS REPRODUCED BY PERMISSION IN ACCORDANCE WITH LICENCE AGREEMENT - LICENCE No. AR 100006159

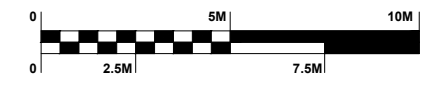

Key:

- Denotes new-build works
- Denotes refurb works

P01	First Issue	08.10.23	SNJ	LB
Rev:	Details		Chk:	

Barnsley Hospital NHS Foundation Trust

Project:
New Theatre and Admissions, Barnsley Hospital
Gawber Road, Barnsley. S73 2EP
Drawing:
Plans as Proposed
Ground and First Floor

JTP
ARCHITECTS

JAMES TOTTY PARTNERSHIP LLP
CHARTERED ARCHITECTS
38 WILKINSON STREET
SHEFFIELD S10 2GB

Telephone : (0114) 2700208
Email : mail@jtp-architects.co.uk
Web : www.jtp-architects.co.uk

Scale: @A1: 1:200	Project No: 15-1393	Drawn: SNJ	Checked: LB	Date: Aug 23
Status:	FOR PLANNING			

Drawing No:
151393 - JTP - ZZ - ZZ - D - A - 5004 - P01