

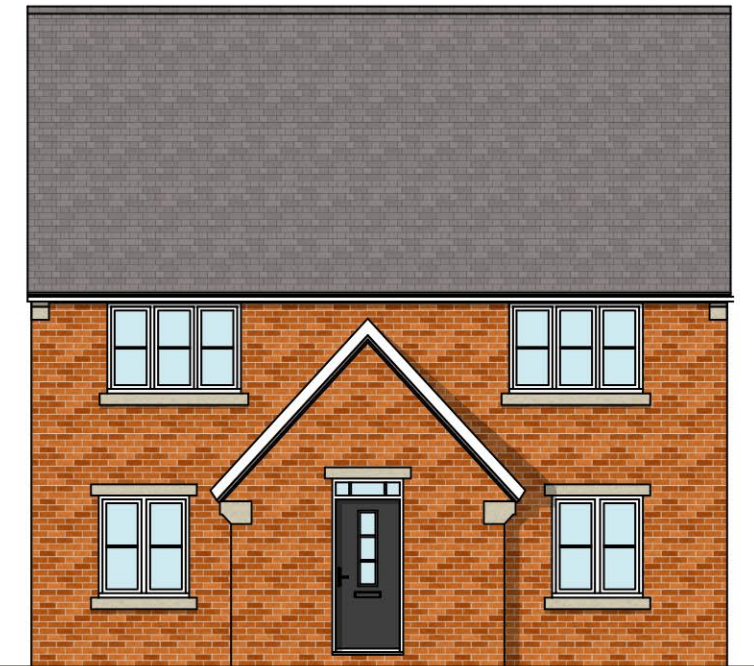

FRONT ELEVATION
TYPE H



REAR ELEVATION
TYPE F



FRONT ELEVATION
TYPE H

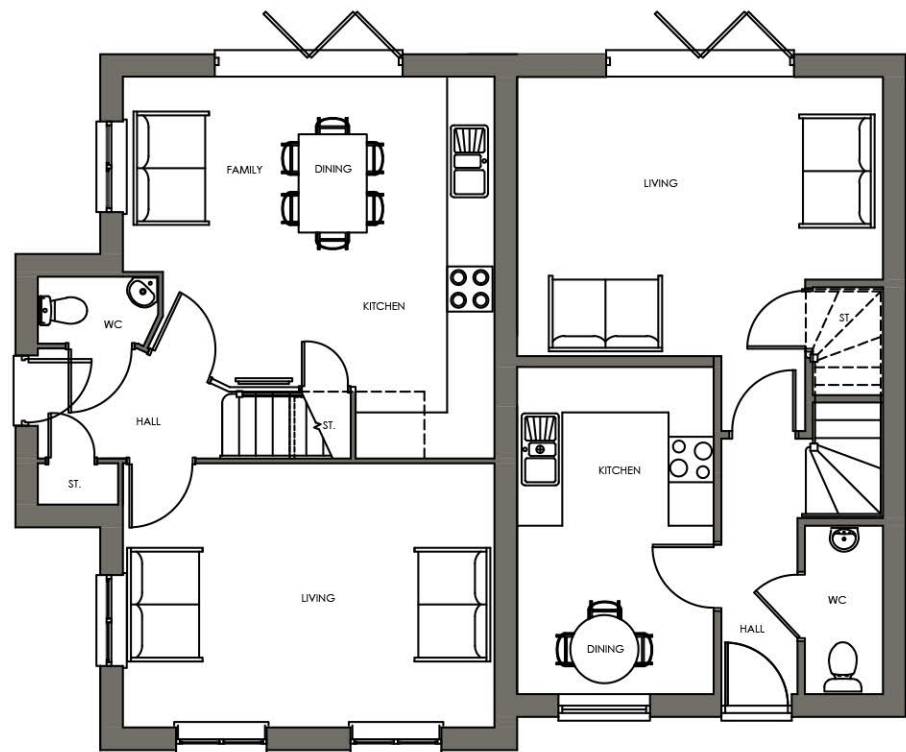

GROUND FLOOR PLAN
TYPE H

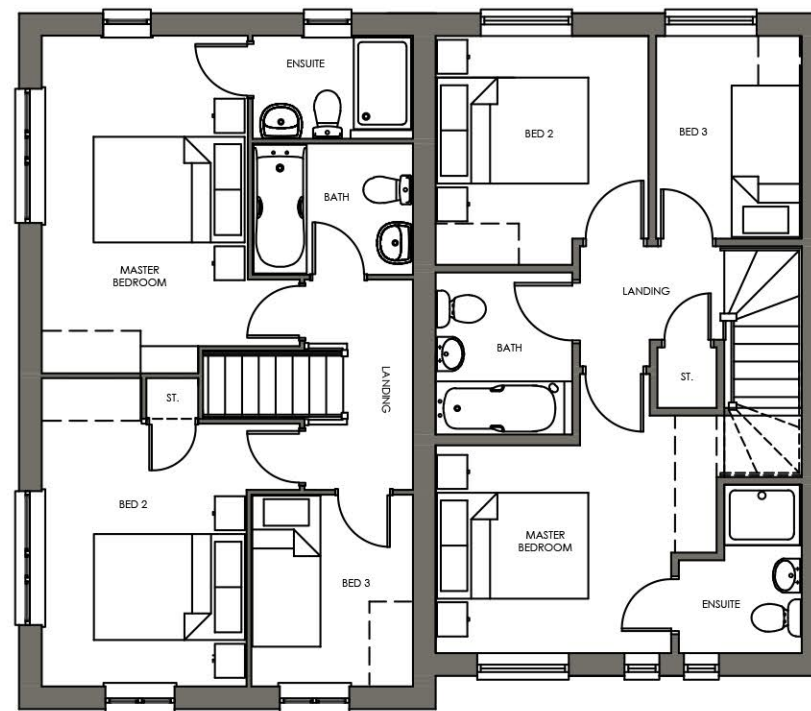

FIRST FLOOR PLAN
TYPE H

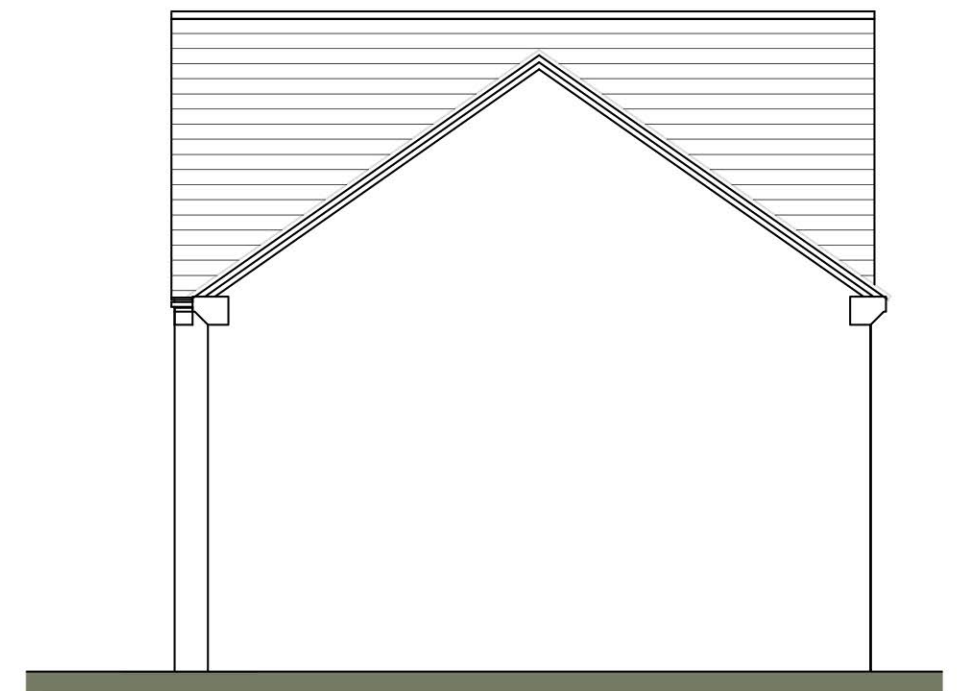

SIDE ELEVATION
TYPE F

Scaled @ 1:100



REV.	DESCRIPTION	BY:	DATE:

STEN
ARCHITECTURE

Suite 4, Unit 1,
Benton Office Park,
Bennett Avenue,
Horbury,
Wakefield,
WF4 5RA
Tel: 01924 669424

Web: www.sten-architecture.co.uk
Twitter: @STEN_arch
Facebook: [stenarchitecture](https://www.facebook.com/stenarchitecture)
LinkedIn: [Sten Architecture](https://www.linkedin.com/company/sten-architecture)

CLIENT: Premier construction northern 51 Rimington Road Wombwell Barnsley S73 8DQ	TITLE: Planning Drawings Type H/F Semi	SCALE AT A3: 1:100	DATE: 06.08.18	DRAWN: TW	CHECKED:
SITE: Gypsy Lane Wombwell	PROJECT NO: 1876	DRAWING NO: 1876.TH.01	REVISION:		