

3 Bed House Type Plans (with Mews)

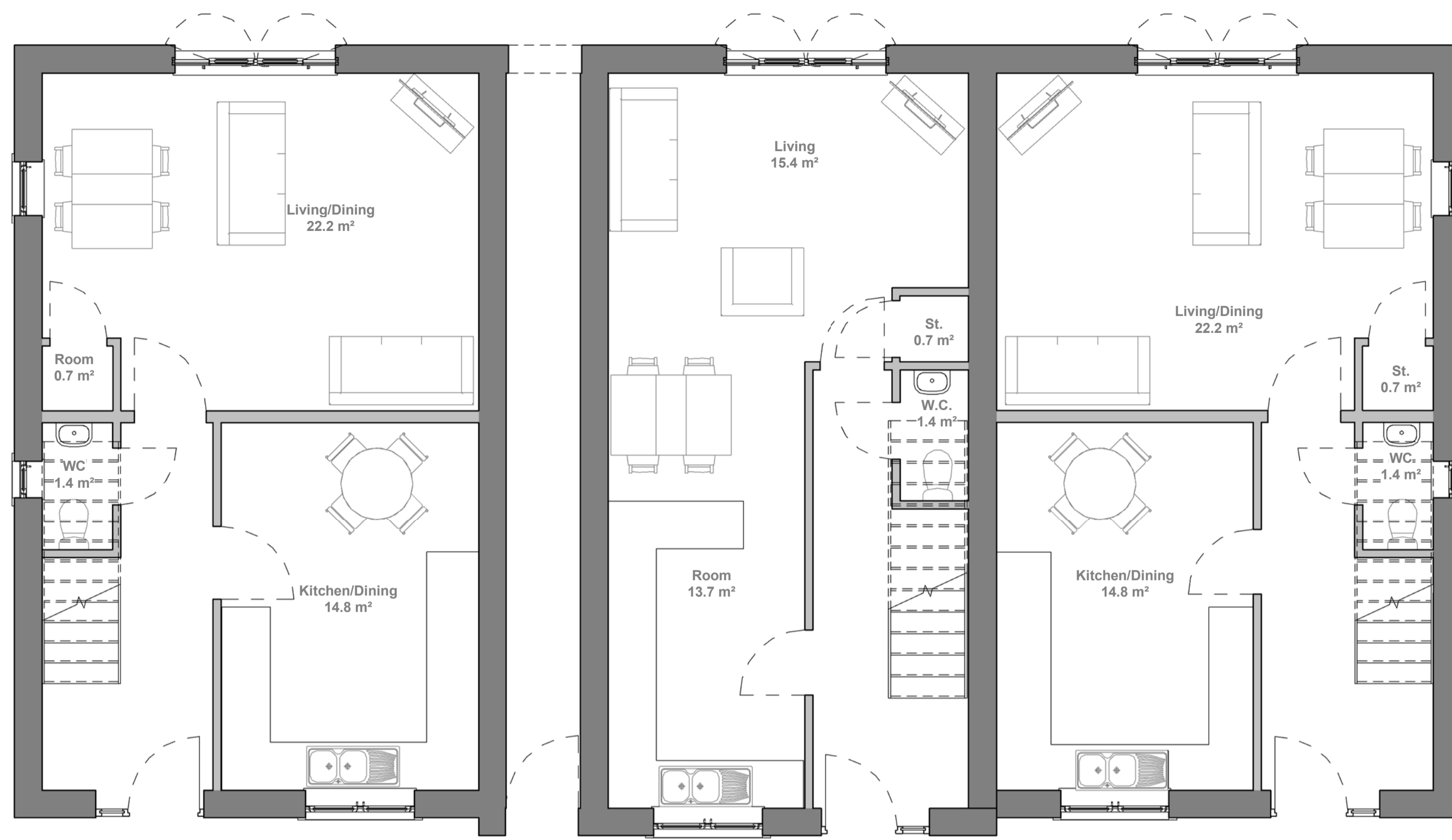

Ground Floor
GIA 49.0m2

Ground Floor
GIA 41.4m2

Ground Floor
GIA 49.0m2

1 Ground Floor Plan
1 : 50

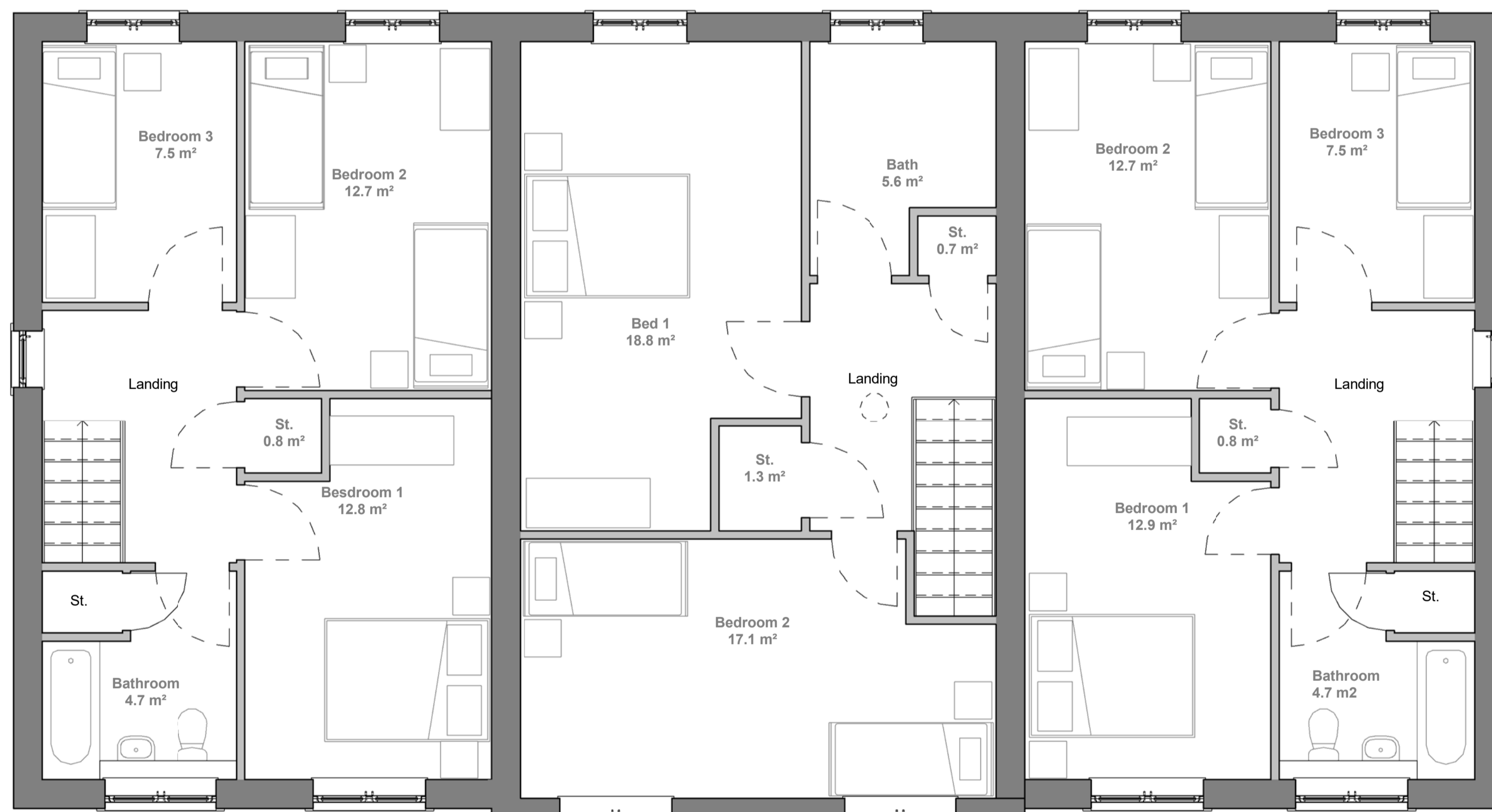

First Floor
GIA 49.0m2

First Floor
GIA 53.1m2

First Floor
GIA 49.0m2

2 First Floor Plan
1 : 50

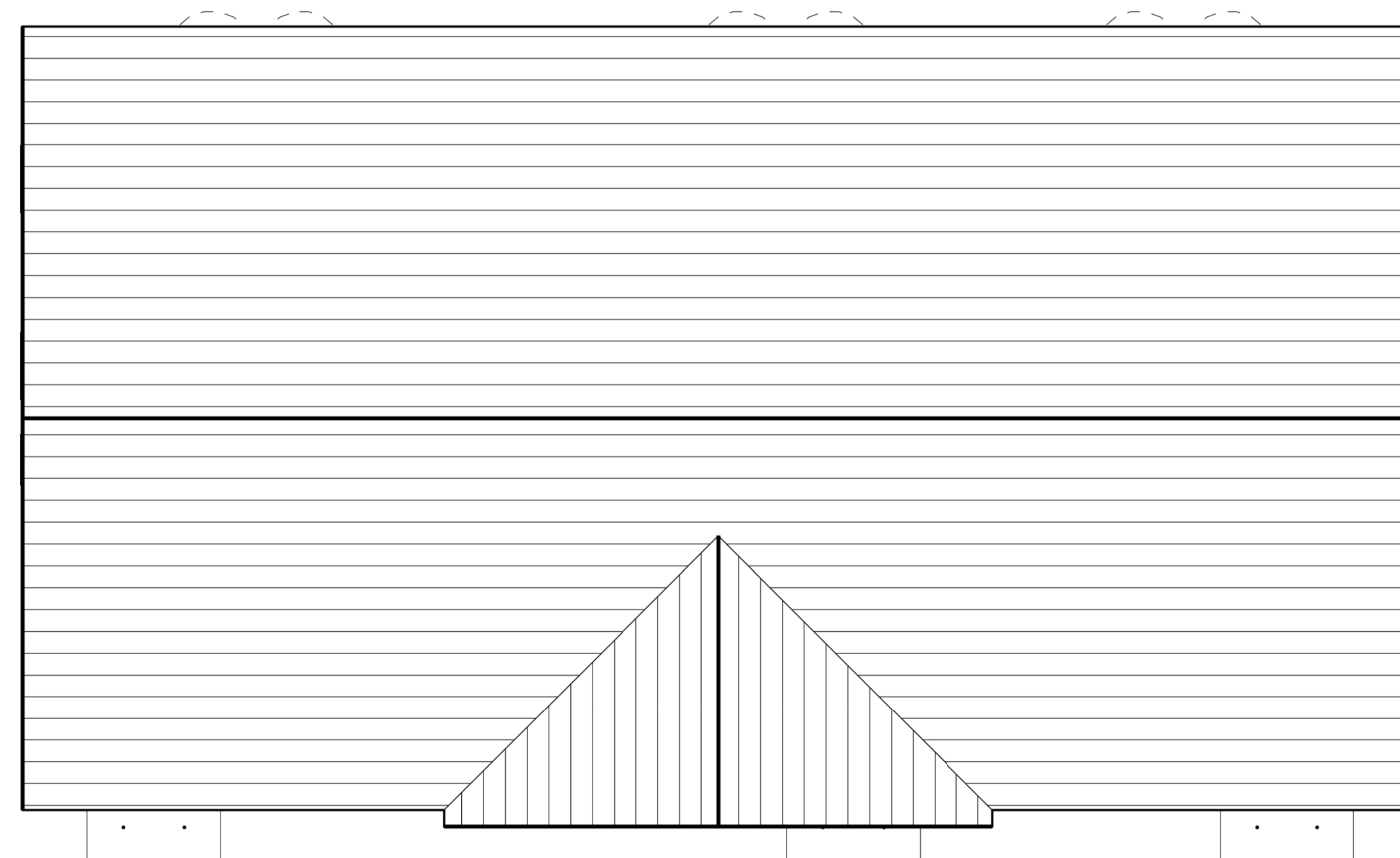

3 Roof Plan
1 : 50

RESPONSIBILITY IS NOT ACCEPTED FOR OTHERS SCALING DIRECTLY FROM THIS DRAWING. DO NOT SCALE FROM THIS DRAWING. USE WRITTEN DIMENSIONS ONLY.



KEY PLAN

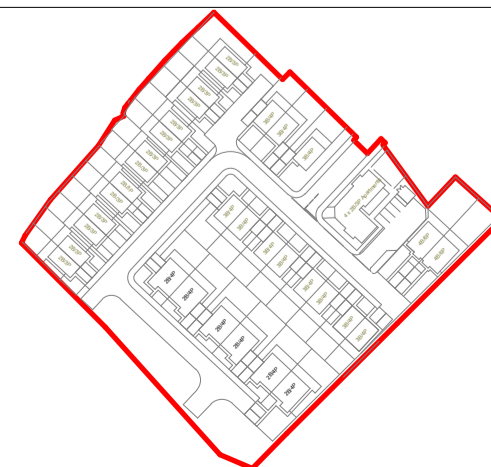

NOTES

Rev	Description	Date
P01	First Issue	17.10.19
P02	Layout flipped to put stair case on external wall in 2 bed property. Bathroom relocated in two bedroom property to gain natural light.	18.11.19
P03	Updated to suit clients comments	06.12.19
P04	Updated to suit clients comments	13.12.19

CLIENT
BBMC Housing Growth

PROJECT
St. Michael's Avenue

TITLE
Proposed 3 Bed/2Bed House Type Plans (With Mews)

SCALE
1 : 50

DRAWING NUMBER
NPS_XX_ZZ_DR_A_050

STATUS CODE
S2

PURPOSE OF ISSUE
Planning

PROJECT NUMBER
1811301

REV CODE
P04

Drawn by
EA

Approved by
BT



Barnsley - Gateway Plaza

Sackville Street
Barnsley
South Yorkshire
S70 2RD
barnsley@nps.co.uk

THIS DRAWING IS PRODUCED FOR USE IN THIS PROJECT ONLY AND MAY NOT BE USED FOR ANY OTHER PURPOSE. THE ORIGINATOR ACCEPTS NO LIABILITY FOR THE USE OF THIS DRAWING OTHER THAN THE PURPOSE FOR WHICH IT WAS INTENDED IN CONNECTION WITH THIS PROJECT AS RECORDED IN THE 'PURPOSE FOR ISSUE' AND 'FILE STATUS CODE'.

THIS DRAWING MAY NOT BE REPRODUCED IN ANY FORM WITHOUT PRIOR WRITTEN AGREEMENT.

© CROWN COPYRIGHT AND DATABASE RIGHTS - ORDNANCE SURVEY LICENCE NUMBER 100019340.