

■ COPYRIGHT
 THIS DRAWING IS THE SOLE COPYRIGHT OF KILMARTIN PLOWMAN & PARTNERS LTD AND NO REPRODUCTION IN ANY FORM IS FORBIDDEN UNLESS PERMISSION IS OBTAINED IN WRITING.
 DO NOT SCALE FROM THIS DRAWING AND DIMENSIONS ON SITE SHOULD BE BROUGHT TO THE ATTENTION OF KILMARTIN PLOWMAN & PARTNERS LTD.
 WORK AND MATERIALS MUST COMPLY WITH THE CURRENT BUILDING REGULATIONS AND CODES OF PRACTICE AND BE READ IN CONJUNCTION WITH BUILDING SPECIFICATIONS AND OTHER BUILDING INFORMATION.

KPP
 ARCHITECTS
 KILMARTIN PLOWMAN
 & PARTNERS LIMITED

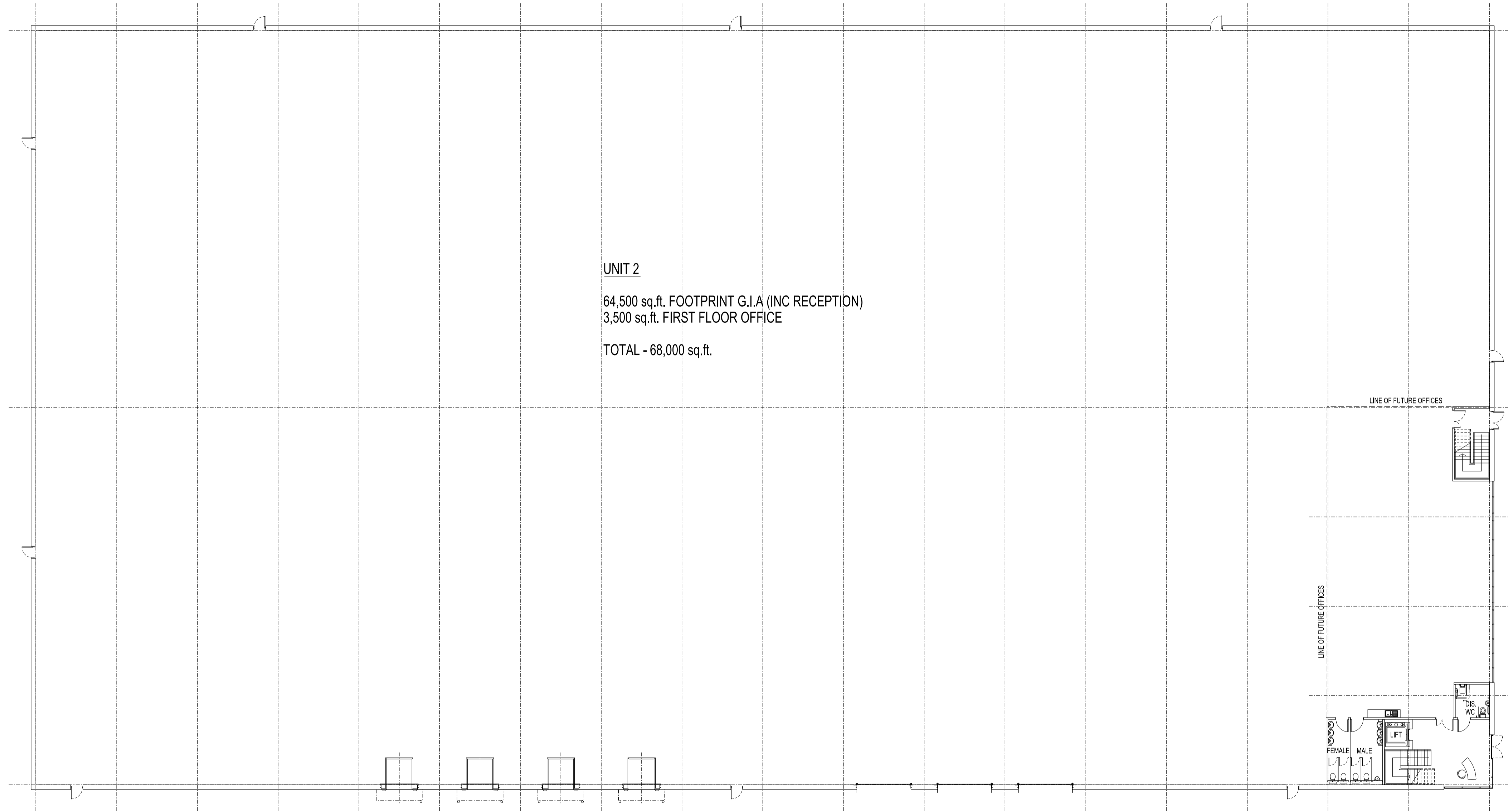

GROUND FLOOR PLAN

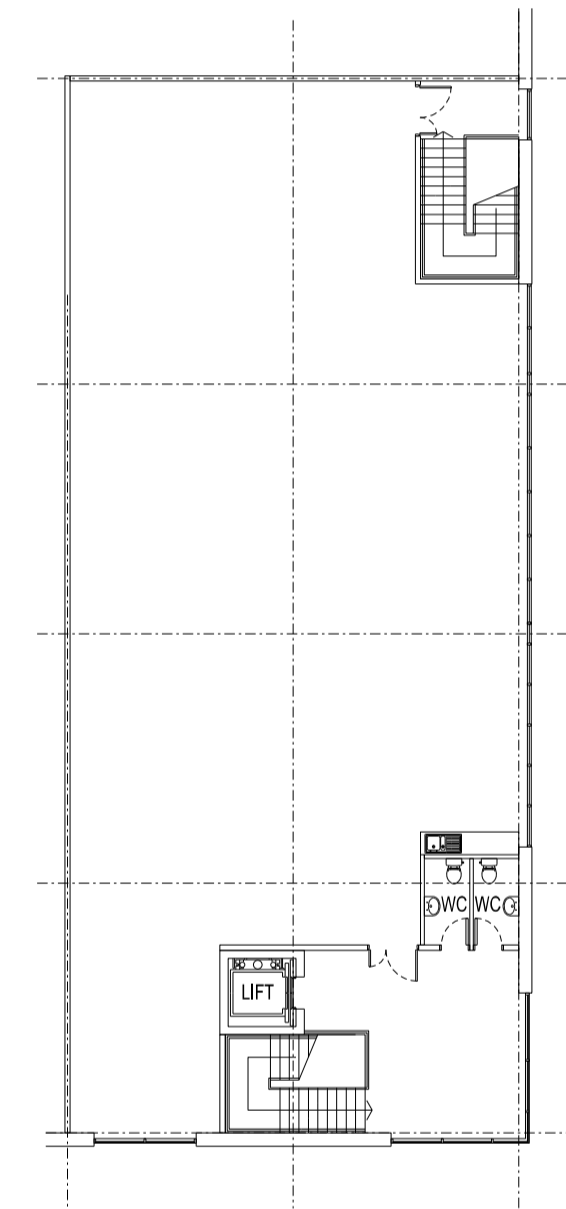

FIRST FLOOR PLAN

REV	DRAWN	DATE	DESCRIPTION

KPP
 ARCHITECTS
 KILMARTIN PLOWMAN
 & PARTNERS LIMITED

- LODGE HOUSE 12 TOWN STREET
HORSFORTH LEEDS LS18 4RJ
- T: 0113 239 0460 F: 0113 239 0475
- E: architects@kpp-leeds.co.uk
- W: www.kpp-leeds.co.uk

PROJECT TITLE
**TANKERSLEY PARK
 BARNSELY**

TITLE
UNIT 2 BUILDING PLAN

STATUS	PLANNING	SCALE	1:200 @ A1	DRAWN	AS
FILE	P:\PROJECTS\2	DATE		DATE	NOV/15
PROJECT	1979	DRAWING	204	REVISION	.