

North Row Units 7 - 12 Front Elevation
1 : 100

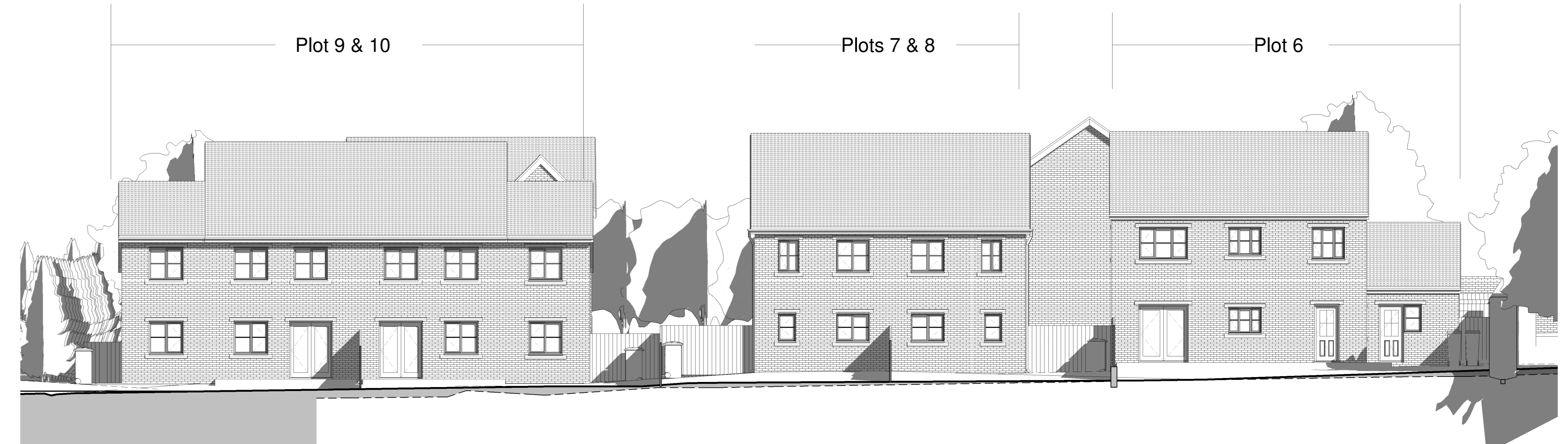

North Row Units 7 - 12 Rear Elevation
1 : 100



West Row Plots 2 - 6 Front Elevation
1 : 100

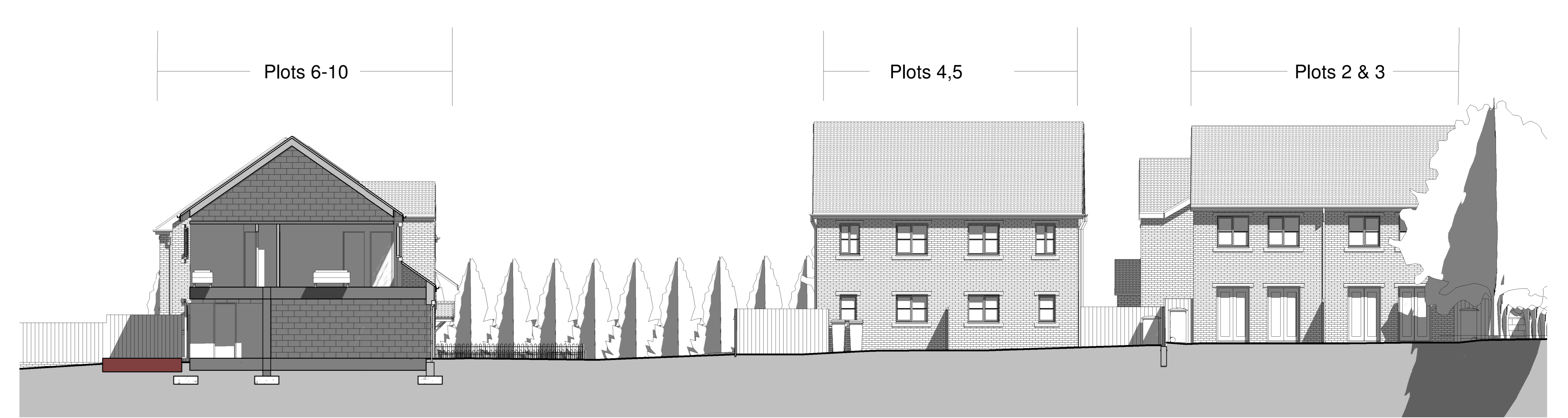

West Row Plots 2 - 6 Rear Elevation
1 : 100

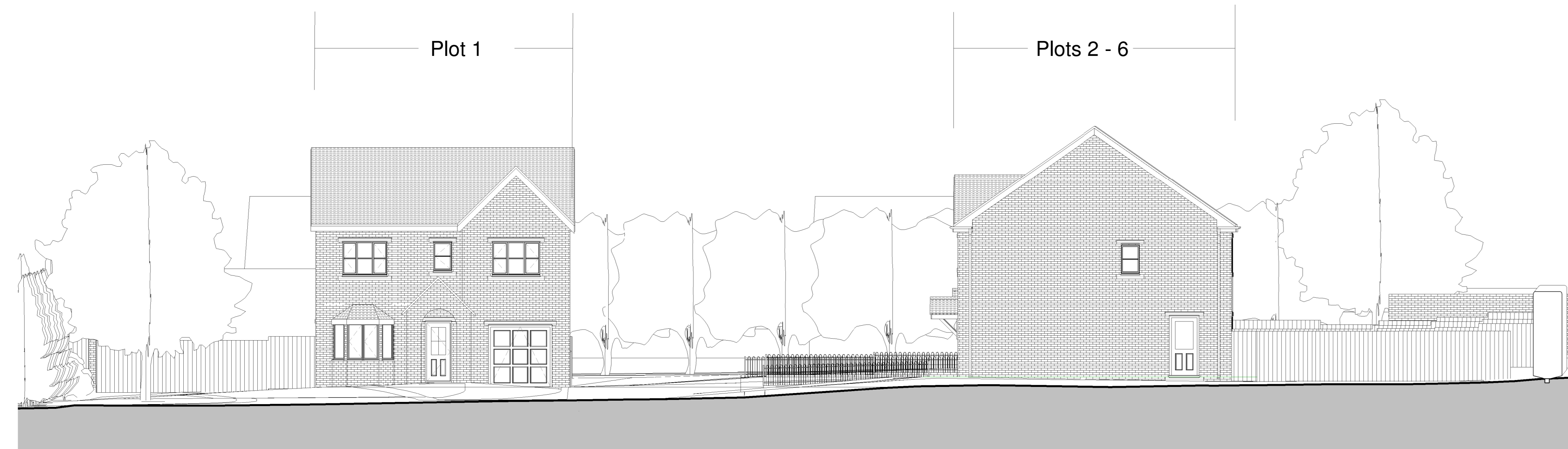

Detached House Plot 1 Front Elevation
1 : 100

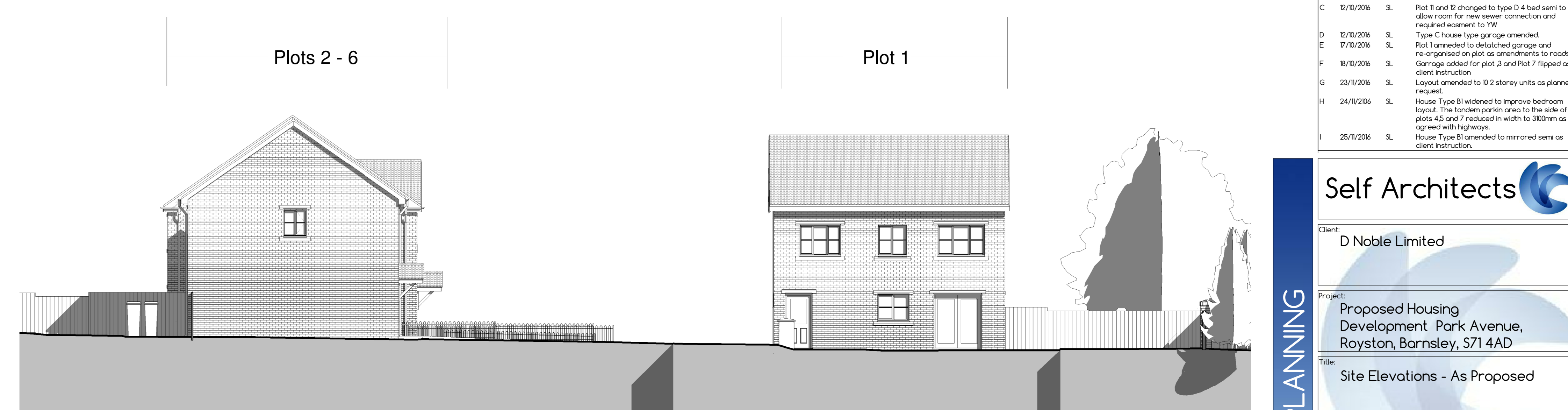

Detached House Plot 1 Rear Elevation
1 : 100

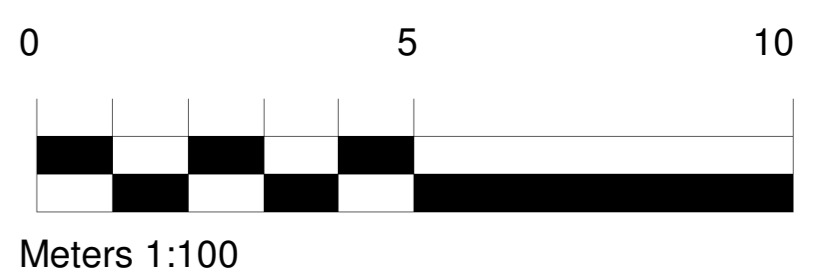

Rev	Date	Drawn	Description
A	02/05/2016	SL	House types amended, and roof layout amended to full
B	21/03/2016	SL	Units 2 and 3 amended to type A V2 as client instruction
C	02/03/2016	SL	Plot 1 and 12 changed to type B 4 bed semi to allow room for new sewer connection and required easement to YW
D	02/03/2016	SL	Type C house back garage amended
E	07/03/2016	SL	Plot 1 amended to detached garage and re-organised on plot as amendments to hook garage needed for plot 3 and Plot 7 flipped as client instruction
F	18/03/2016	SL	Layout amended to 12 2 storey units as planners request
G	24/03/2016	SL	House Type B1 widened to improve bedroom layout. The tandem parking area to the side of plots 4,5 and 7 reduced in width to 300mm as agreed with Highways
H	25/03/2016	SL	House Type B1 amended to mirrored semi as client instruction

Self Architects

Client: D Noble Limited

Project: Proposed Housing Development Park Avenue, Royston, Barnsley, S71 4AD

Title: Site Elevations - As Proposed

Scale: 1:100

Drawn: SL Date: 20/10/2016 Checked: MS

Drawing no: 4200 05 Rev: 1

24a St Andrews Road, Sheffield, S19 9AL
T: 0114 256 8525
E: design@selfarchitects.co.uk W: www.selfarchitects.co.uk