

STEAD LANE OPENCAST MINING PLAN - OE/COMP/03/160 - COAL AUTHORITY Cat. No. NE419

This drawing should not be scaled. Dimensions to be verified on site. Any discrepancies should be referred to the Engineer prior to work being put in hand.
 This drawing is the property of Waterman Infrastructure & Environment Limited, and the drawing is issued on the condition that it is not copied, reproduced, related or disclosed to any unauthorised person, either wholly or in part without the consent in writing of Waterman Infrastructure & Environment Limited.
 Plotford Wharf, Clivk Street, London SE1 9DG 1 020 7928 7888 1 03333 444 501

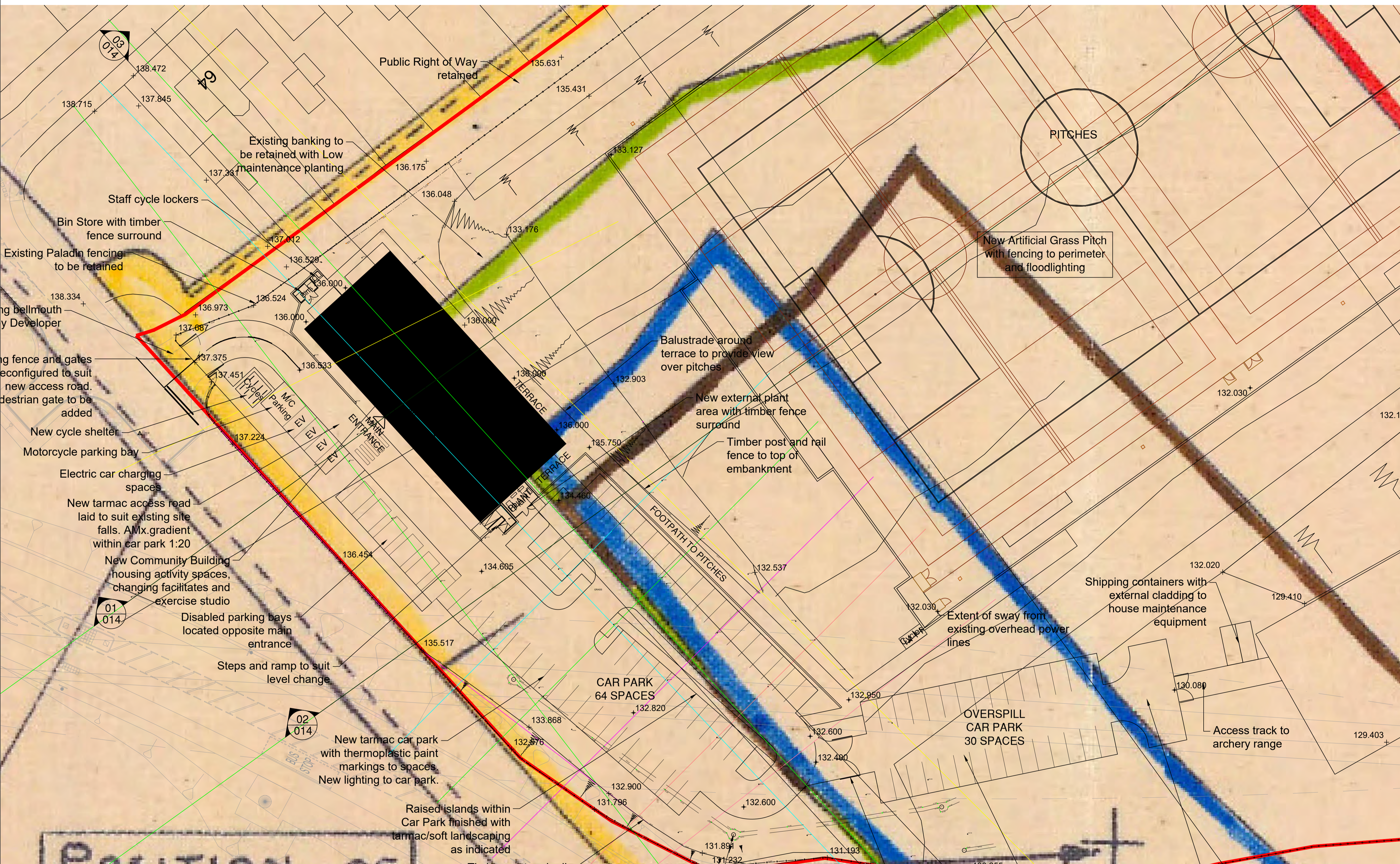

GENERAL NOTES

1. THIS DRAWING IS TO BE READ IN CONJUNCTION WITH ALL ENGINEER'S, ARCHITECT'S OR OTHER RELEVANT DRAWINGS AND SPECIFICATIONS.
2. ALL DIMENSIONS AND LEVELS ARE TO BE CHECKED ON SITE BY THE CONTRACTOR PRIOR TO PREPARING ANY WORKING DRAWINGS OR COMMENCING ON SITE.
3. THE CONTRACTOR MUST ENSURE AND WILL BE HELD RESPONSIBLE FOR THE OVERALL STABILITY OF THE BUILDING/STRUCTURE/EXCAVATION AT ALL STAGES OF THE WORK.
4. ALL WORK BY THE CONTRACTOR MUST BE CARRIED OUT IN SUCH A WAY THAT ALL REQUIREMENTS UNDER THE HEALTH AND SAFETY AT WORK ACT ARE SATISFIED.
5. ALL WORK IS TO BE CARRIED OUT IN COMPLIANCE WITH THE REQUIREMENTS OF THE RELEVANT STATUTORY AUTHORITIES AND REGULATIONS.

Rev	Date	Description	By	CHK
A01	16.10.23	FOR INFORMATION	RP	PE

Project	PARKSIDE, HOYLAND COMMON
Title	STEAD LANE OPENCAST MINE OVERLAY
Client	BARNSELY MBC



5th Floor, 1 Cornwall Street, Birmingham, B3 2DX
 +44 121 212 7700
 mail@watermangroup.com www.watermangroup.com

Work Stage	STAGE 0	RIBA
Subsidiary	Strategic definition	S2

Designed By	RP	Director	PE	Waterman Ref	onsultin
Drawn By	RP	Date	OCTOBER 2023	Scale	@ A1

Project	Originator	Functional	Spatial	Form	Discipline	Number	Revision
WIE20198-WIE-ZZ-M2-V-001							A01

QUANTITIES WORKED	
TOTAL AREA REQUISITIONED	78.811 ACRES, SHEWN
TOTAL AREA WORKED EXCLUDING BATTERS	46.21 ACRES
TOTAL COAL RECOVERED FROM ABOVE	168,769 TONS

NAMES OF SEAMS WORKED FOR ABOVE TONNAGE (SEAMS NAMED FROM LEFT TO RIGHT IN GEOLOGICAL DESCENDING ORDER)	UNIDENTIFIED	HARLEY	TWIN	SUNSHY WOOD
AREA OF COAL SEAM WORKED COLOUR EDGED (SEAMS COLOURED FROM LEFT TO RIGHT IN GEOLOGICAL DESCENDING ORDER)	[Red Box]	[Green Box]	[Blue Box]	[Yellow Box]
TOTAL OLD WORKING VOIDS IN COAL SEAM IN CUBIC YDS.				
AREA OF SEAM WHERE OLD WORKING VOIDS WERE LOCATED				
DIP AND DIRECTION OF EACH SEAM SHEWN				
REDUCED LEVELS TO ORDNANCE DATUM SHEWN (RELATIVE TO NEWLTON)	GL 445.0	GL 447.1	GL 443.0	GL 444.0
FAULTS SHEWN WITH THROW IN FEET ON DOWNTROW SIDE	BC 473.8	BC 422.5	BC 400.1	BC 367.2
DEEP MINE PROTECTION DRAIN SHEWN THUS				

File Path: \\waterman-consulting.com\projects\WIE\WIE20198 - Hoyland Common - Barnsley\1007_CAD\DWG_Civils

STEAD LANE OPENCAST MINING PLAN - NE.2.K.530 - COAL AUTHORITY Cat. No. NE419

This drawing should not be scaled. Dimensions to be verified on site. Any discrepancies should be referred to the Engineer prior to work being put in hand.
 This drawing is the property of Waterman Infrastructure & Environment Limited, and the drawing is issued on the condition that it is not copied, reproduced, related or disclosed to any unauthorised person, either wholly or in part without the consent in writing of Waterman Infrastructure & Environment Limited
 Pitkford Wharf, Clink Street, London SE1 9DG 1 020 7928 7888 1 03333 444 501

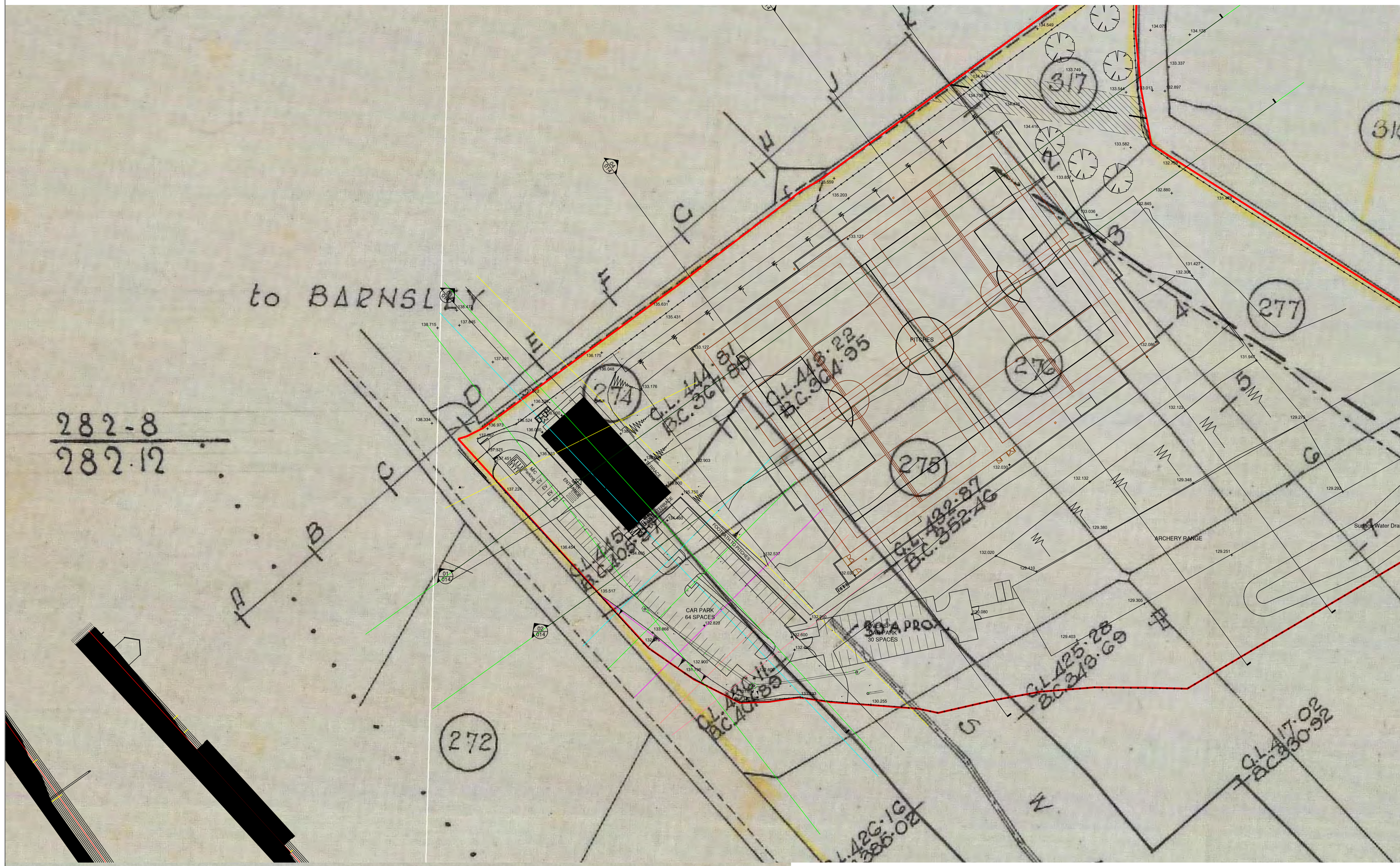

GENERAL NOTES

1. THIS DRAWING IS TO BE READ IN CONJUNCTION WITH ALL ENGINEER'S, ARCHITECT'S OR OTHER RELEVANT DRAWINGS AND SPECIFICATIONS.
2. ALL DIMENSIONS AND LEVELS ARE TO BE CHECKED ON SITE BY THE CONTRACTOR PRIOR TO PREPARING ANY WORKING DRAWINGS OR COMMENCING ON SITE.
3. THE CONTRACTOR MUST ENSURE AND WILL BE HELD RESPONSIBLE FOR THE OVERALL STABILITY OF THE BUILDING/STRUCTURE/EXCAVATION AT ALL STAGES OF THE WORK.
4. ALL WORK BY THE CONTRACTOR MUST BE CARRIED OUT IN SUCH A WAY THAT ALL REQUIREMENTS UNDER THE HEALTH AND SAFETY AT WORK ACT ARE SATISFIED.
5. ALL WORK IS TO BE CARRIED OUT IN COMPLIANCE WITH THE REQUIREMENTS OF THE RELEVANT STATUTORY AUTHORITIES AND REGULATIONS.

282-8
 282.12

NAME OF SEAMS	UNIDENTIFIED, THIN, HARLEY, SWALLOW WOOD.
AMOUNT OF COAL WON	168,769 TONS.
AREA WORKED	46.21 ACRES.
GREATEST DEPTH FROM WHICH COAL WAS WORKED	87.32'
DATE OF COMPLETION OF BACKFILL	JULY 19 51.

Rev	Date	Description	By	CHK
A01	16.10.23	FOR INFORMATION	RP	PE

Project	PARKSIDE, HOYLAND COMMON
Title	STEAD LANE OPENCAST MINE OVERLAY - SWALLOW WOOD SEAM
Client	BARNSLAY MBC



5th Floor, 1 Cornwall Street, Birmingham, B3 2DX
 +44 121 212 7700
 mail@watermangroup.com www.watermangroup.com

Work Stage	STAGE 0	RIBA					
Subsidiary	INFORMATION	S2					
Designed By	RP	Director					
Drawn By	RP	Date					
Project	Originator	Functional	Spatial	Form	Discipline	Number	Revision
WIE20198-WIE-ZZ-M2-V-002							A01

File Path: \\waterman-consulting.com\legacy\file\BHM_WIE\Projects\WIE20198 - Hoyland Common, Barnsley\1007_CAD\96_Cmbk

STEAD LANE OPENCAST MINING PLAN - ABAN. 7228. - COAL AUTHORITY Cat. No. NE419

This drawing should not be scaled. Dimensions to be verified on site. Any discrepancies should be referred to the Engineer prior to work being put in hand.
 This drawing is the property of Waterman Infrastructure & Environment Limited, and the drawing is issued on the condition that it is not copied, reproduced, related or disclosed to any unauthorised person, either wholly or in part without the consent in writing of Waterman Infrastructure & Environment Limited.
 Pickfords Wharf, Clink Street, London SE1 9DG 1 020 7928 7888 f 03333 444 501

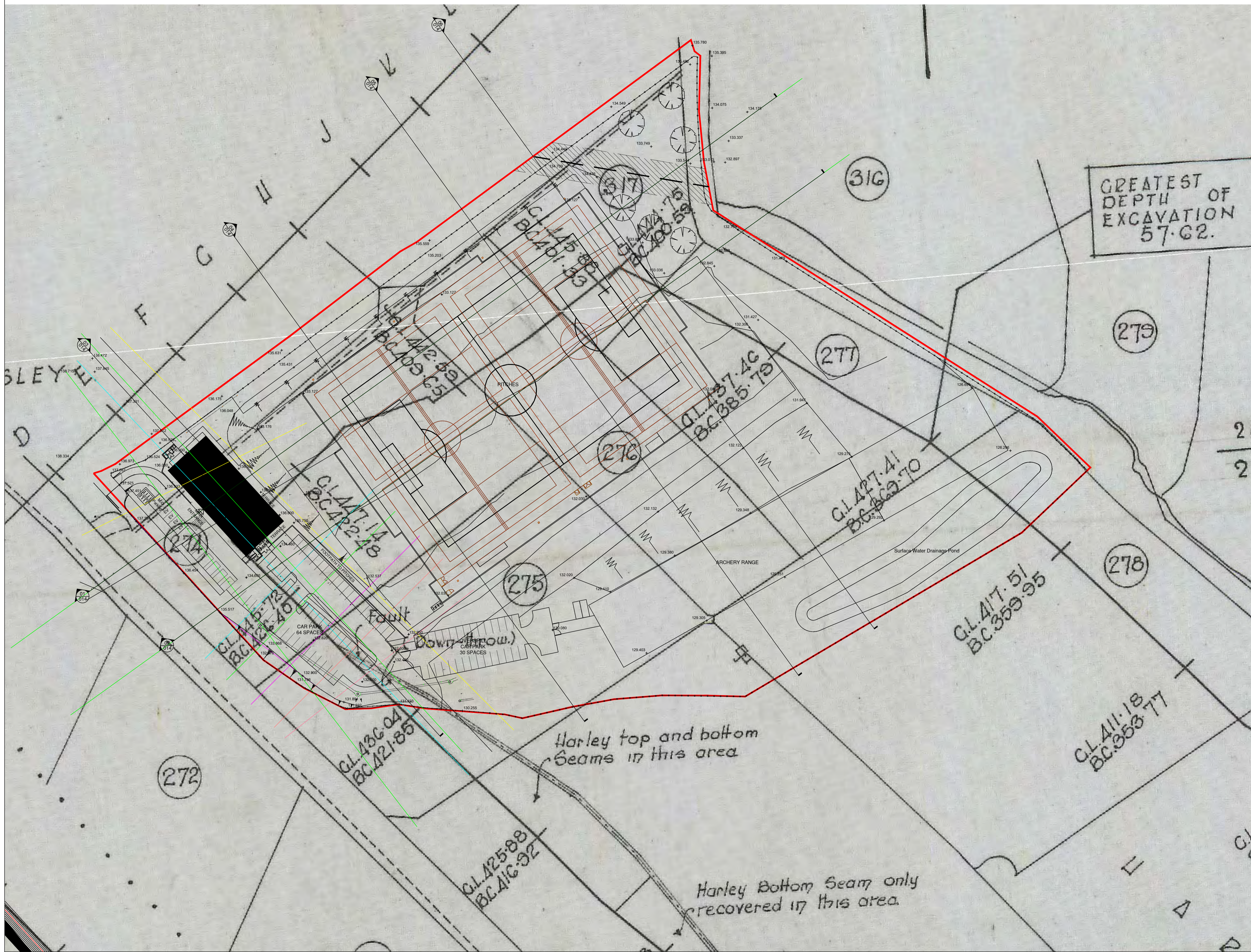

GENERAL NOTES

1. THIS DRAWING IS TO BE READ IN CONJUNCTION WITH ALL ENGINEER'S, ARCHITECT'S OR OTHER RELEVANT DRAWINGS AND SPECIFICATIONS.
2. ALL DIMENSIONS AND LEVELS ARE TO BE CHECKED ON SITE BY THE CONTRACTOR PRIOR TO PREPARING ANY WORKING DRAWINGS OR COMMENCING ON SITE.
3. THE CONTRACTOR MUST ENSURE AND WILL BE HELD RESPONSIBLE FOR THE OVERALL STABILITY OF THE BUILDING/STRUCTURE/EXCAVATION AT ALL STAGES OF THE WORK.
4. ALL WORK BY THE CONTRACTOR MUST BE CARRIED OUT IN SUCH A WAY THAT ALL REQUIREMENTS UNDER THE HEALTH AND SAFETY AT WORK ACT ARE SATISFIED.
5. ALL WORK IS TO BE CARRIED OUT IN COMPLIANCE WITH THE REQUIREMENTS OF THE RELEVANT STATUTORY AUTHORITIES AND REGULATIONS.

GREATEST DEPTH OF EXCAVATION 57.62.

Rev	Date	Description	By	CHK
A01	16.10.23	FOR INFORMATION	RP	PE

Project: PARKSIDE, HOYLAND COMMON
 Title: STEAD LANE OPENCAST MINE OVERLAY - HARLEY SEAM
 Client: BARNSELY MBC



5th Floor, 1 Cornhill Street, Birmingham, B3 2DX
 +44 121 212 7700
 mail@watermangroup.com www.watermangroup.com

Work Stage	STAGE 0	RIBA					
Subsidiary	INFORMATION	S2					
Designed By	RP	Director					
Drawn By	RP	Date					
Project	Originator	Functional	Spatial	Form	Discipline	Number	Revision
WIE20198-WIE-ZZ-M2-V-003							A01

waterman-consulting.com\logos\WIE\WIE20198 - Hoyland Common, Barnsley\1007_CAD\DWG_Civils

STEAD LANE OPENCAST MINING PLAN - ABAN. 7228. - COAL AUTHORITY Cat. No. NE419

This drawing should not be scaled. Dimensions to be verified on site. Any discrepancies should be referred to the Engineer prior to work being put in hand.
 This drawing is the property of Waterman Infrastructure & Environment Limited, and the drawing is issued on the condition that it is not copied, reproduced, related or disclosed to any unauthorised person, either wholly or in part without the consent in writing of Waterman Infrastructure & Environment Limited
 Pitfalls Wharf, Clink Street, London SE1 9DG 1 020 7928 7888 1 03333 444 501

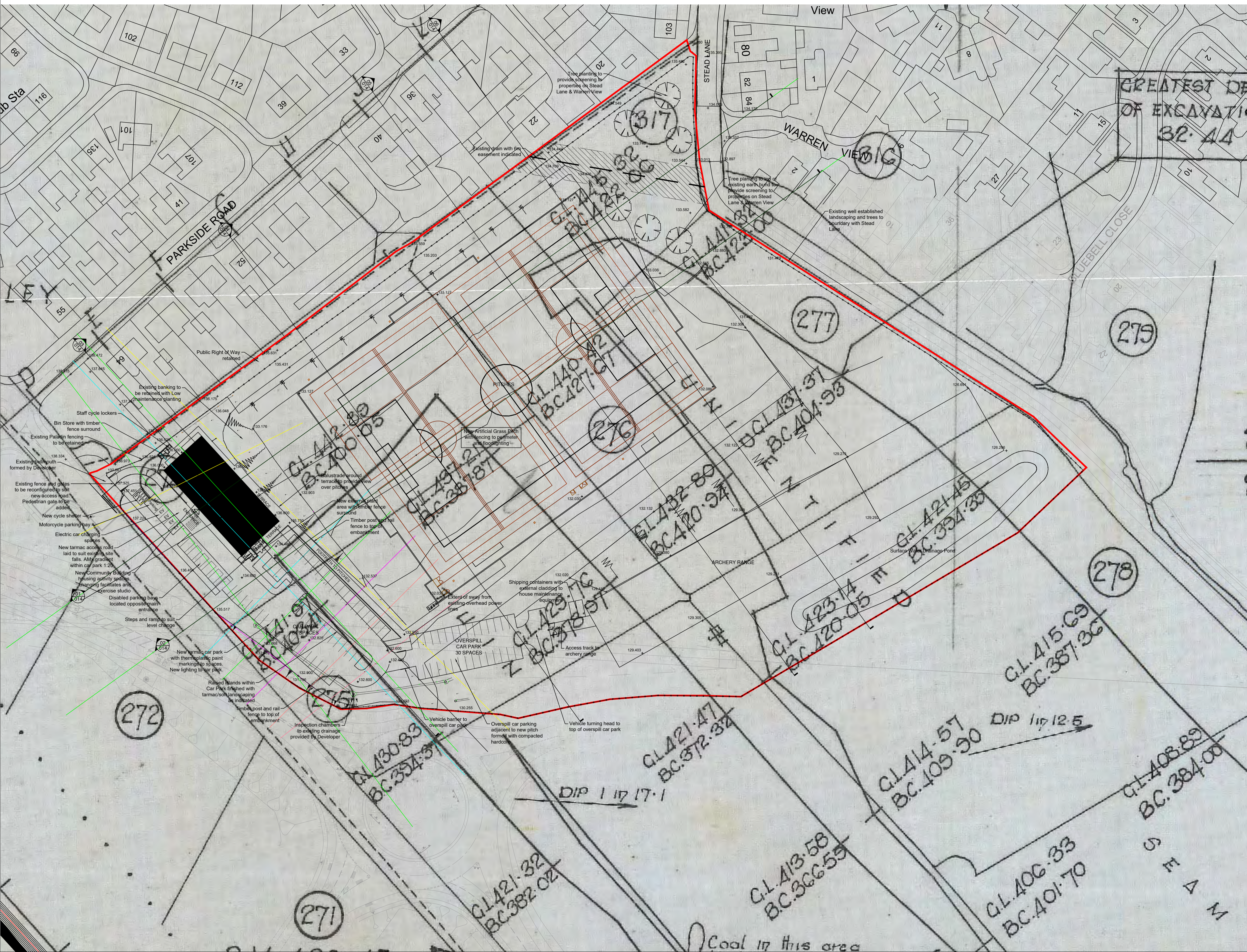

GENERAL NOTES

1. THIS DRAWING IS TO BE READ IN CONJUNCTION WITH ALL ENGINEER'S, ARCHITECT'S OR OTHER RELEVANT DRAWINGS AND SPECIFICATIONS.
2. ALL DIMENSIONS AND LEVELS ARE TO BE CHECKED ON SITE BY THE CONTRACTOR PRIOR TO PREPARING ANY WORKING DRAWINGS OR COMMENCING ON SITE.
3. THE CONTRACTOR MUST ENSURE AND WILL BE HELD RESPONSIBLE FOR THE OVERALL STABILITY OF THE BUILDING/STRUCTURE/EXCAVATION AT ALL STAGES OF THE WORK.
4. ALL WORK BY THE CONTRACTOR MUST BE CARRIED OUT IN SUCH A WAY THAT ALL REQUIREMENTS UNDER THE HEALTH AND SAFETY AT WORK ACT ARE SATISFIED.
5. ALL WORK IS TO BE CARRIED OUT IN COMPLIANCE WITH THE REQUIREMENTS OF THE RELEVANT STATUTORY AUTHORITIES AND REGULATIONS.

Rev	Date	Description	By	CHK
A01	16.10.23	FOR INFORMATION	RP	PE

Project: **PARKSIDE, HOYLAND COMMON**

Title: **STEAD LANE OPENCAST MINE OVERLAY - THIN AND UNIDENTIFIED SEAM**

Client: **BARNSELY MBC**



5th Floor, 1 Cornwall Street, Birmingham, B3 2DX
 +44 121 212 7700
 mail@watermangroup.com www.watermangroup.com

Work Stage: **STAGE 0** Strategic definition
 RIBA

Subsidiary: **INFORMATION**
 S2

Designed By: **RP** Director **PE** Waterman Ref: **onsultin**

Drawn By: **RP** Date: **OCTOBER 2023** Scales @ A1: **NTS**

Project: **WIE20198-WIE-ZZ-M2-V-004** A01

File Path: I:\waterman-consulting\complexe\WIE\WIE\Projects\WIE20198 - Hoyland Common, Barnsley\1007_CAD\96_Civil

We are Waterman, where every project matters

We deliver progressive, sustainability-driven environmental and engineering consultancy services across every sector. We think differently, and we're harnessing our collective expertise to deliver greener, healthier and well-connected communities, networks and built environments.

Based in strategic locations throughout the UK and Ireland, our team of specialists is at the forefront of tackling the climate emergency and forging a path to a Net Zero built environment.

UK & Ireland Office Locations

