

Copyright. This drawing and design and all the information contained therein is the sole copyright of AP Doughty Design Consultant and reproduction in any form is forbidden unless permission is obtained in writing.

CONTRACTORS PLEASE NOTE

- 1) Warning, no dimensions to be scaled from this drawing. All contractors to visit the site and be responsible for taking and checking all dimensions relative to this work. The designer must be advised of any discrepancies in writing.
- 2) This drawing must be read in conjunction with the specification / bill of quantities and related drawings. Any structural work must be carried out to the exact specification and requirements of the client's appointed structural engineer, and any amendments must have his express prior written authority.
- 3) All structural work must be inspected at all relevant stages by the structural engineer and the Local Authority's Building Surveyor and comply with their requirements. Any costs and claims for damages, loss of trade, etc. incurred by failing to do so are the sole liability of the contractor.
- 4) Any discrepancies between drawings and/or drawings and specification, should be reported to the designer prior to any work commencing.

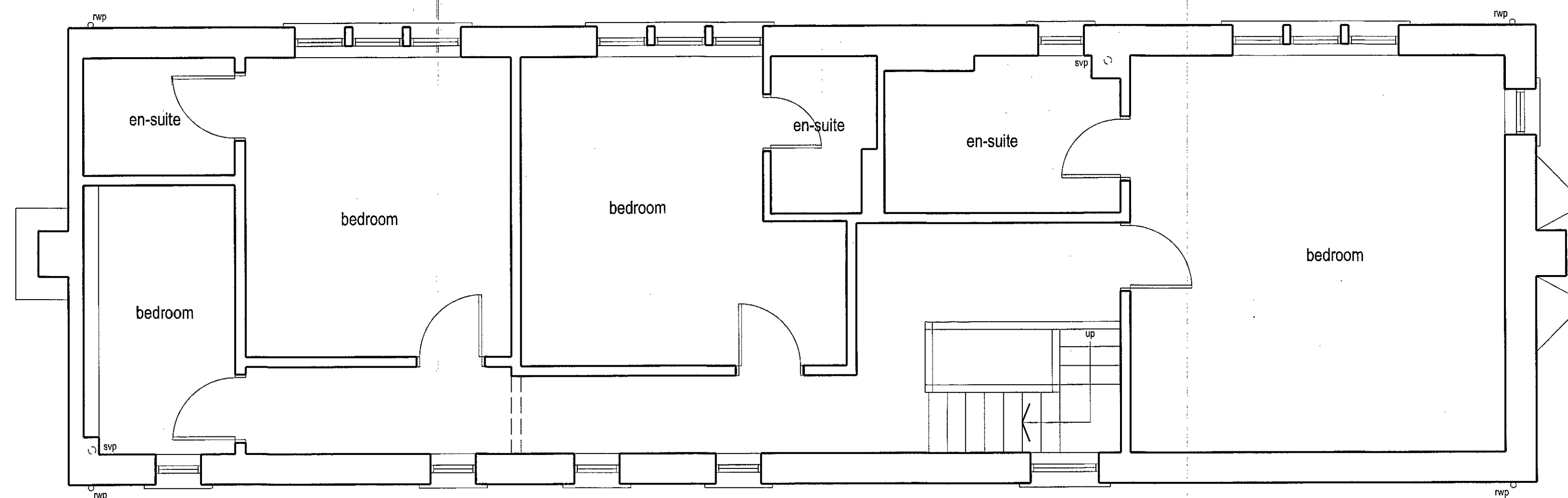

FIRST FLOOR LAYOUT

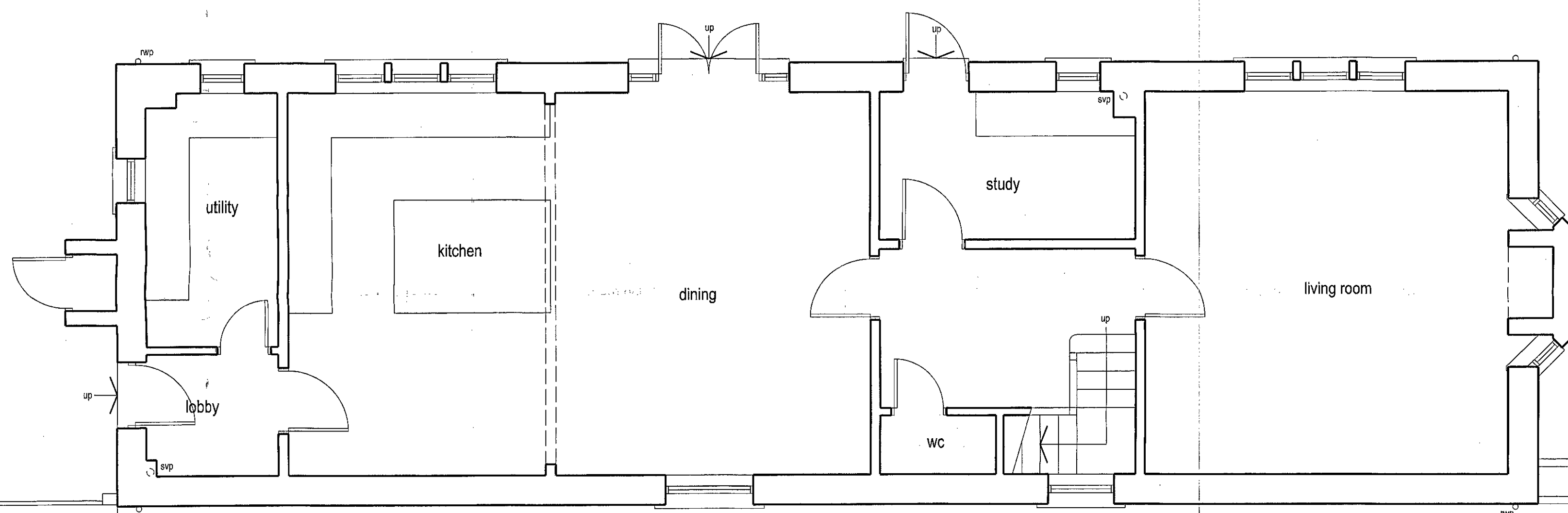

GROUND FLOOR LAYOUT

**AP DOUGHTY
DESIGN CONSULTANT**

127 SYCAMORE HOUSE ROAD, SHEFFIELD, S5 0UD
TEL : 0114 2450074, MOBILE 07717 290303
E MAIL: apdoughty127@gmail.com

Client
MR & MRS S. WRIGHT

Job Title
**THE ASH TREES,
BLACKMOOR FARM,
SNOWDEN HILL,
OXSPRING,
S36 8YR.**

Drawing Title
**EXISTING GROUND &
FIRST FLOOR LAYOUTS**

Scale & paper size
1 - 50 at A1

Drawn By
APD

Date
JUNE 17

Drawing number
SW/BF/01

Rev.

RECEIVED
CORPORATE LAND ROOM
08 JAN 2019
Received by: DAVID COOPER

boundary wall

adjoining garage

Copyright. This drawing and design and all the information contained therein is the sole copyright of AP Doughty Design Consultant and reproduction in any form is forbidden unless permission is obtained in writing.

CONTRACTORS PLEASE NOTE

- 1) Warning, no dimensions to be scaled from this drawing. All contractors to visit the site and be responsible for taking and checking all dimensions relative to this work. The designer must be advised of any discrepancies in writing.
- 2) This drawing must be read in conjunction with the specification / bill of quantities and related drawings. Any structural work must be carried out to the exact specification and requirements of the client's appointed structural engineer, and any amendments must have his express prior written authority.
- 3) All structural work must be inspected at all relevant stages by the structural engineer and the Local Authority's Building Surveyor and comply with their requirements. Any costs and claims for damages, loss of trade, etc. incurred by failing to do so are the sole liability of the contractor.
- 4) Any discrepancies between drawings and/or drawings and specification, should be reported to the designer prior to any work commencing.

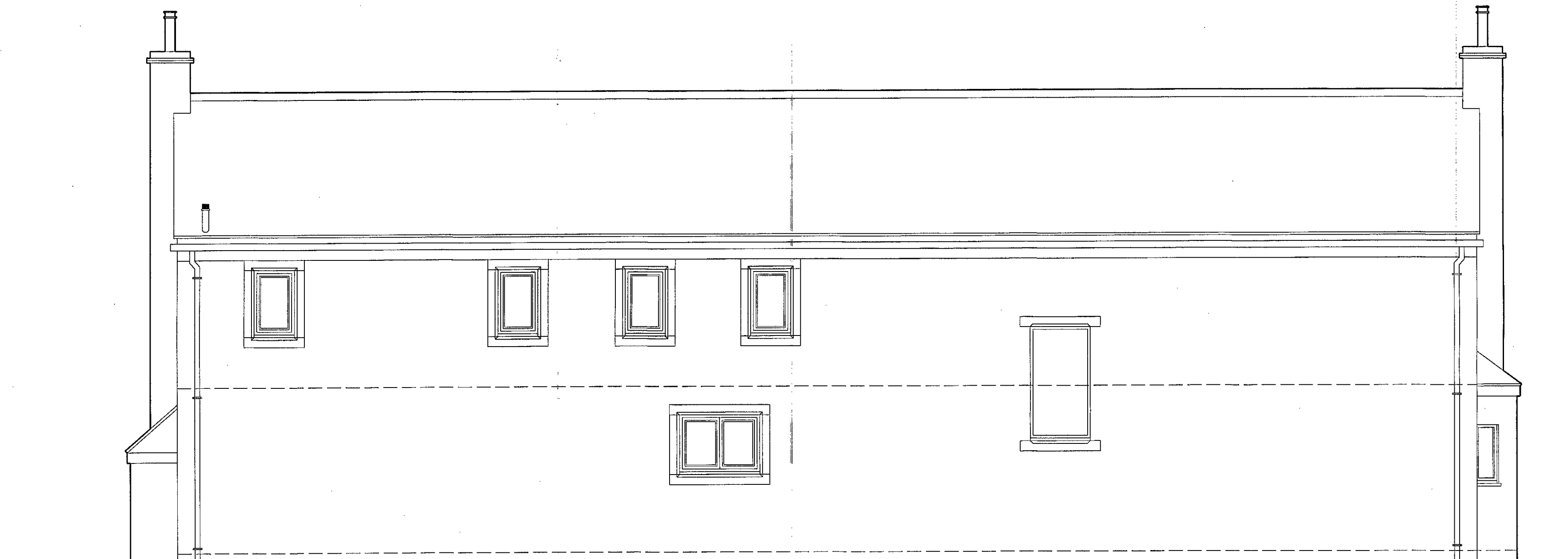
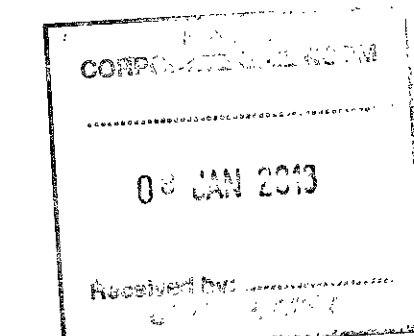

FRONT ELEVATION

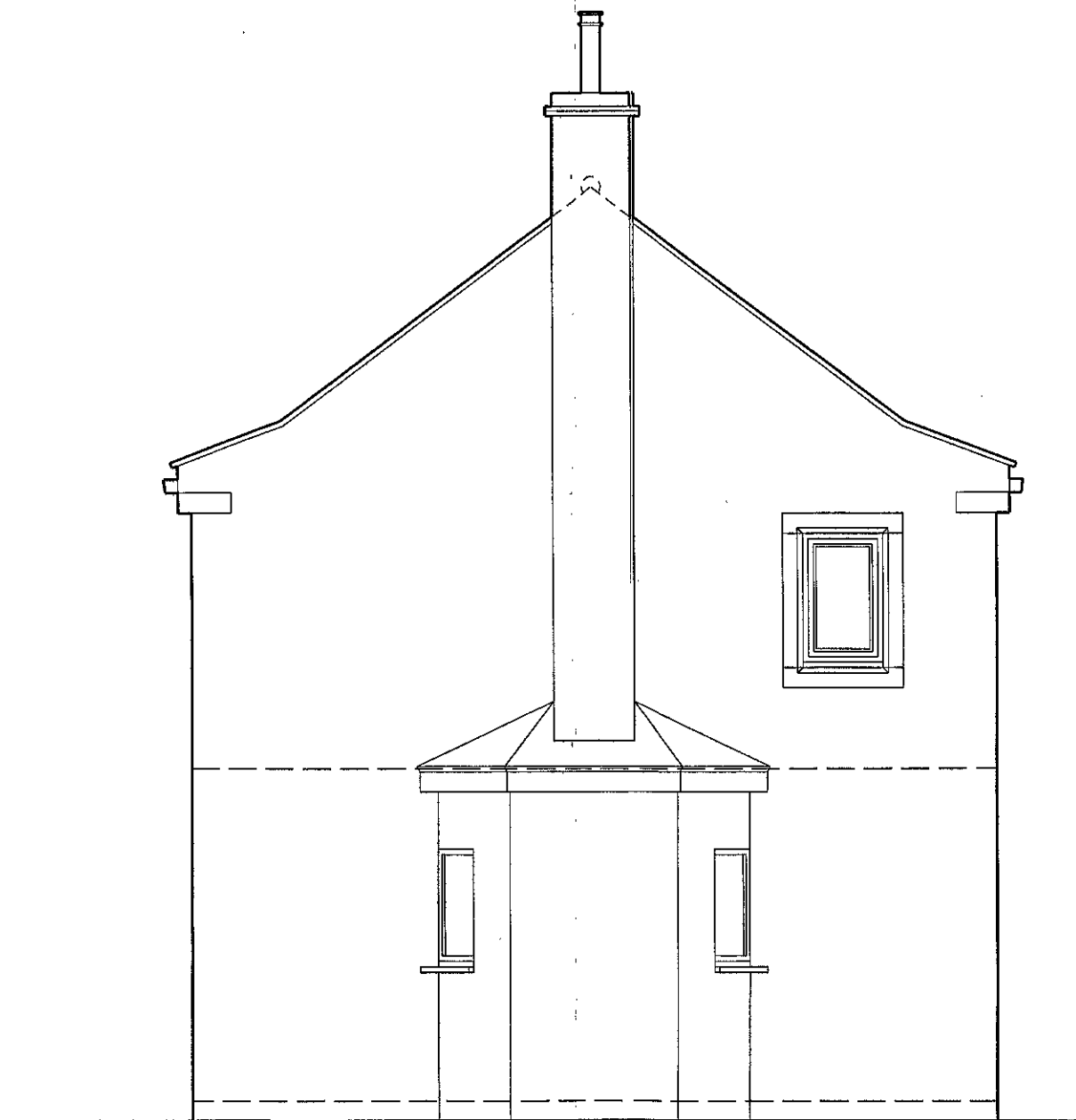

SIDE ELEVATION

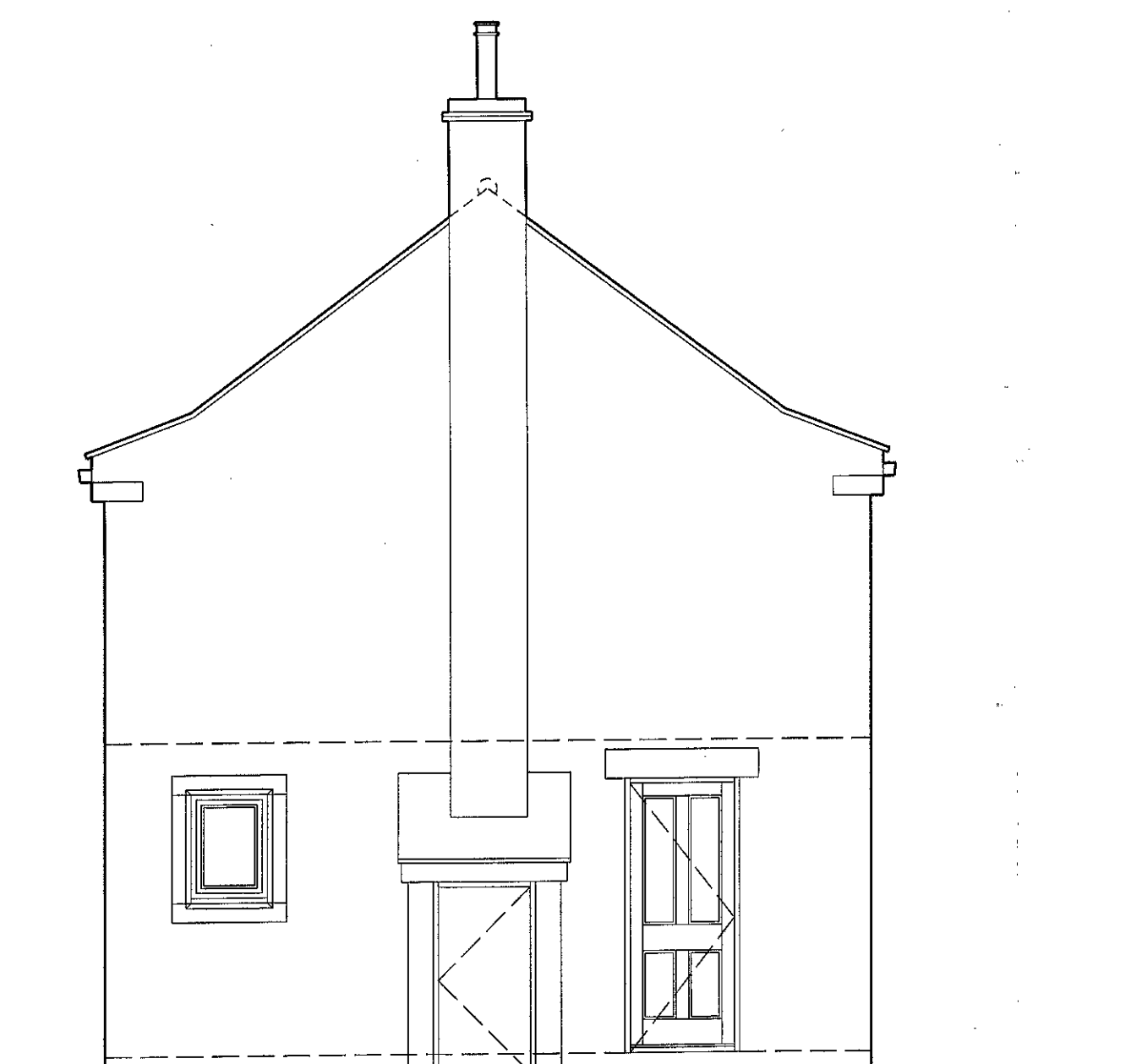

SIDE ELEVATION

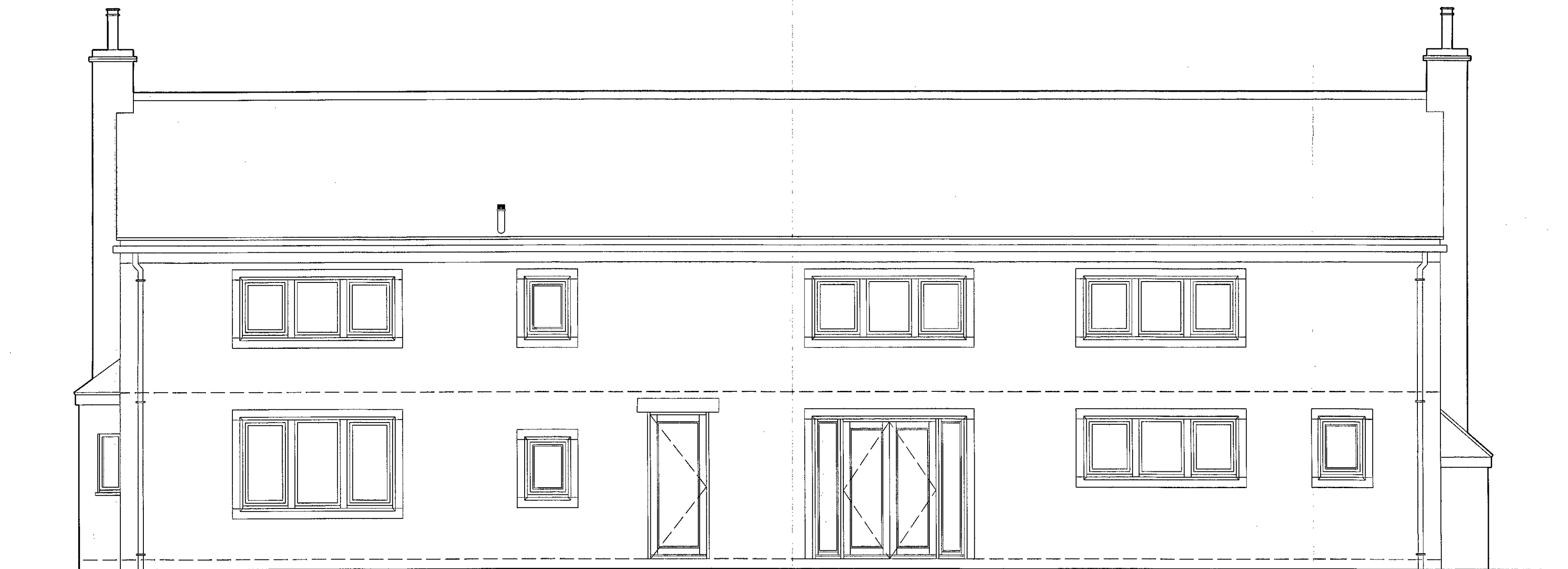

REAR ELEVATION

AP DOUGHTY
DESIGN CONSULTANT

127 SYCAMORE HOUSE ROAD, SHEFFIELD, S5 0UD
TEL : 0114 2450074, MOBILE 07717 290303
E MAIL: apdoughty127@gmail.com

Client

MR & MRS S. WRIGHT

Job Title

THE ASH TREES,
BLACKMOOR FARM,
SNOWDEN HILL,
OXSPRING,
S36 8YR.

Drawing Title

EXISTING EXTERNAL
ELEVATIONS

Scale & paper size

1 - 50 at A1

Drawn By

APD

Date

JUNE 17

Drawing number

SW/BF/02

Rev.

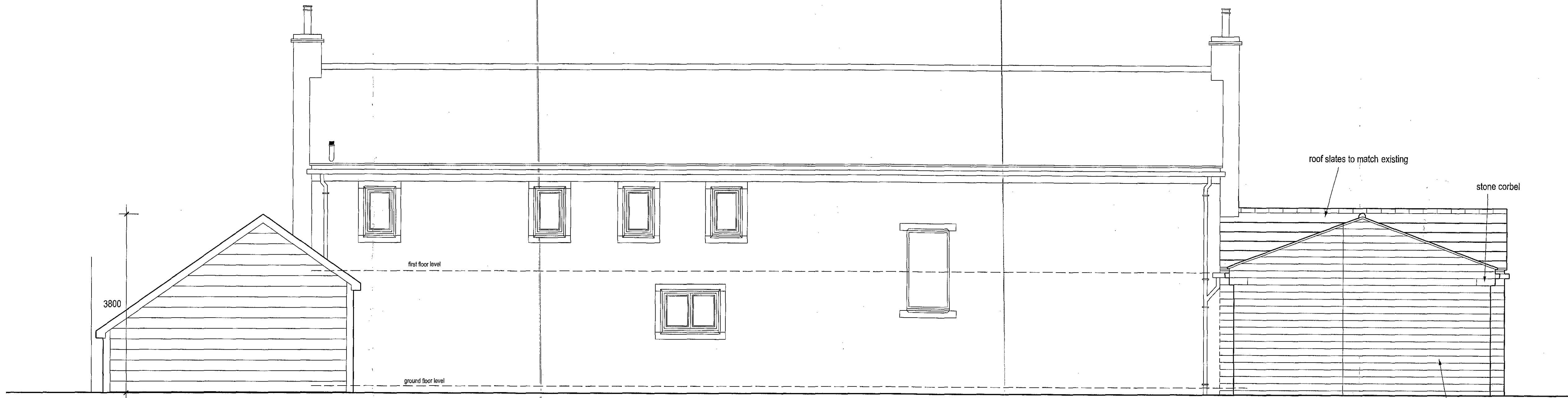

FRONT ELEVATION

facing stone to match existing

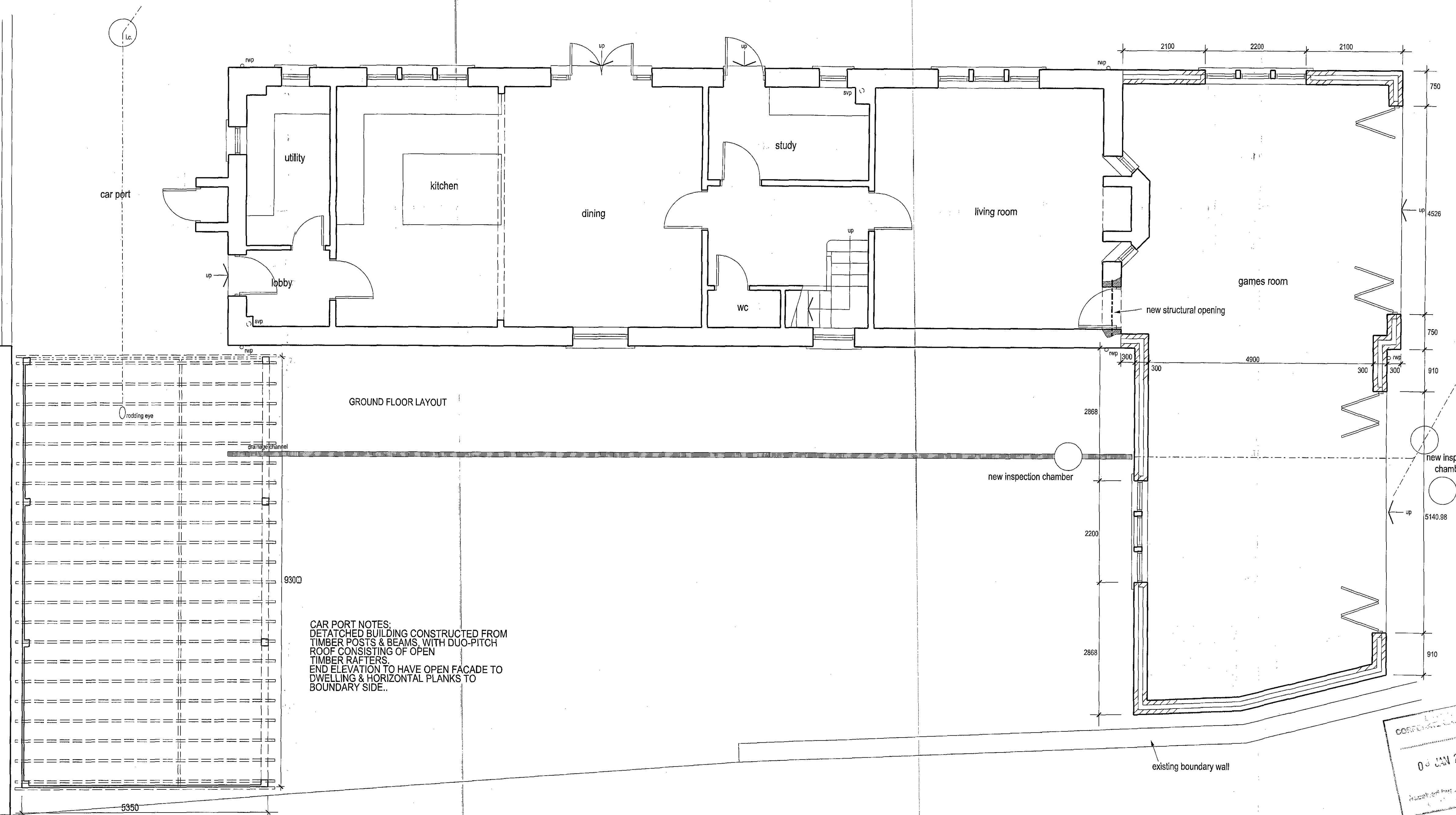

GROUND FLOOR LAYOUT

CAR PORT NOTES:
DETACHED BUILDING CONSTRUCTED FROM
TIMBER POSTS & BEAMS, WITH DUO-PITCH
ROOF CONSISTING OF OPEN
TIMBER RAFTERS.
END ELEVATION TO HAVE OPEN FACADE TO
DWELLING & HORIZONTAL PLANKS TO
BOUNDARY SIDE..

Copyright. This drawing and design and all the information contained therein is the sole copyright of AP Doughty Design Consultant and reproduction in any form is forbidden unless permission is obtained in writing.

CONTRACTORS PLEASE NOTE

- 1) Warning, no dimensions to be scaled from this drawing. All contractors to visit the site and be responsible for taking and checking all dimensions relative to this work. The designer must be advised of any discrepancies in writing.
- 2) This drawing must be read in conjunction with the specification / bill of quantities and related drawings. Any structural work must be carried out to the exact specification and requirements of the client's appointed structural engineer, and any amendments must have his express prior written authority.
- 3) All structural work must be inspected at all relevant stages by the structural engineer and the Local Authority's Building Surveyor and comply with their requirements. Any costs and claims for damages, loss of trade, etc. incurred by failing to do so are the sole liability of the contractor.
- 4) Any discrepancies between drawings and/or drawings and specification, should be reported to the designer prior to any work commencing.

| | | |
|---|----------|--|
| B | 04.12.17 | Two storey extension omitted, timber car port added. |
| A | 30.06.17 | REDRAWN |

REVISIONS

AP DOUGHTY
DESIGN CONSULTANT

127 SYCAMORE HOUSE ROAD, SHEFFIELD, S5 0UD
TEL : 0114 2450074, MOBILE 07717 290303
E MAIL: apdoughty127@gmail.com

Client
MR & MRS S. WRIGHT

Job Title
THE ASH TREES,
BLACKMOOR FARM,
SNOWDEN HILL,
OXSPRING,
S36 8YR.

Drawing Title
PROPOSED GROUND FLOOR
LAYOUT & FRONT ELEVATION

Scale & paper size
1 - 50 at A1

Drawn By
APD

Date
JUNE 17

| | |
|----------------------------|-----------|
| Drawing number SW/BF/03 | Rev. B |
|----------------------------|-----------|

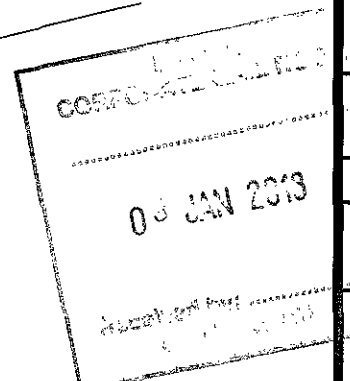

Copyright. This drawing and design and all the information contained therein is the sole copyright of AP Doughty Design Consultant and reproduction in any form is forbidden unless permission is obtained in writing.

CONTRACTORS PLEASE NOTE

- 1) Warning, no dimensions to be scaled from this drawing. All contractors to visit the site and be responsible for taking and checking all dimensions relative to this work. The designer must be advised of any discrepancies in writing.
- 2) This drawing must be read in conjunction with the specification / bill of quantities and related drawings. Any structural work must be carried out to the exact specification and requirements of the client's appointed structural engineer, and any amendments must have his express prior written authority.
- 3) All structural work must be inspected at all relevant stages by the structural engineer and the Local Authority's Building Surveyor and comply with their requirements. Any costs and claims for damages, loss of trade, etc. incurred by failing to do so are the sole liability of the contractor.
- 4) Any discrepancies between drawings and/or drawings and specification, should be reported to the designer prior to any work commencing.

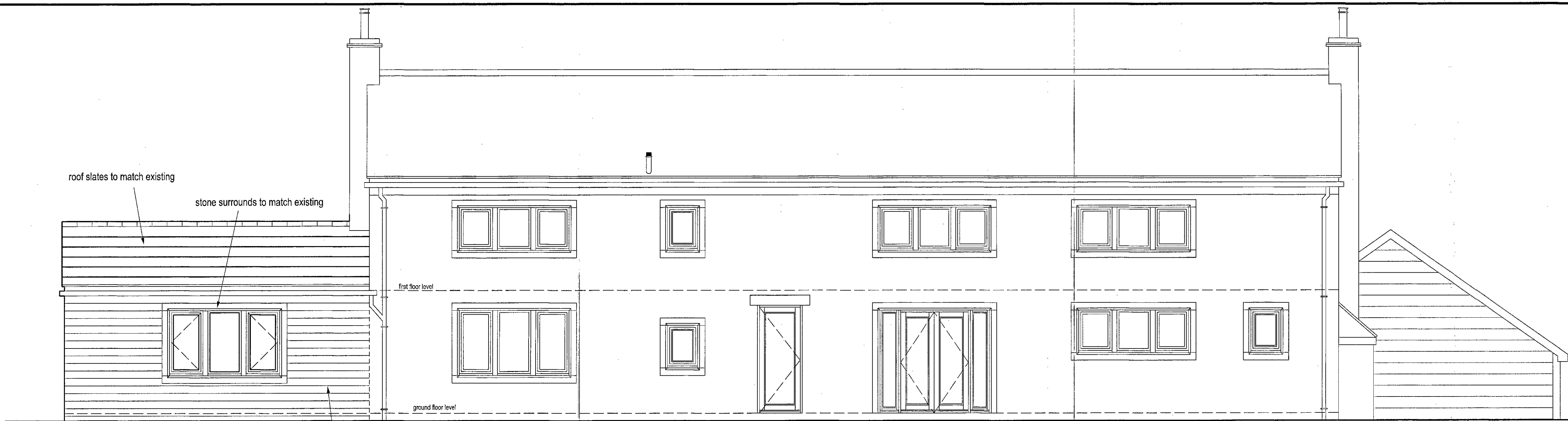

REAR ELEVATION

facing stone to match existing

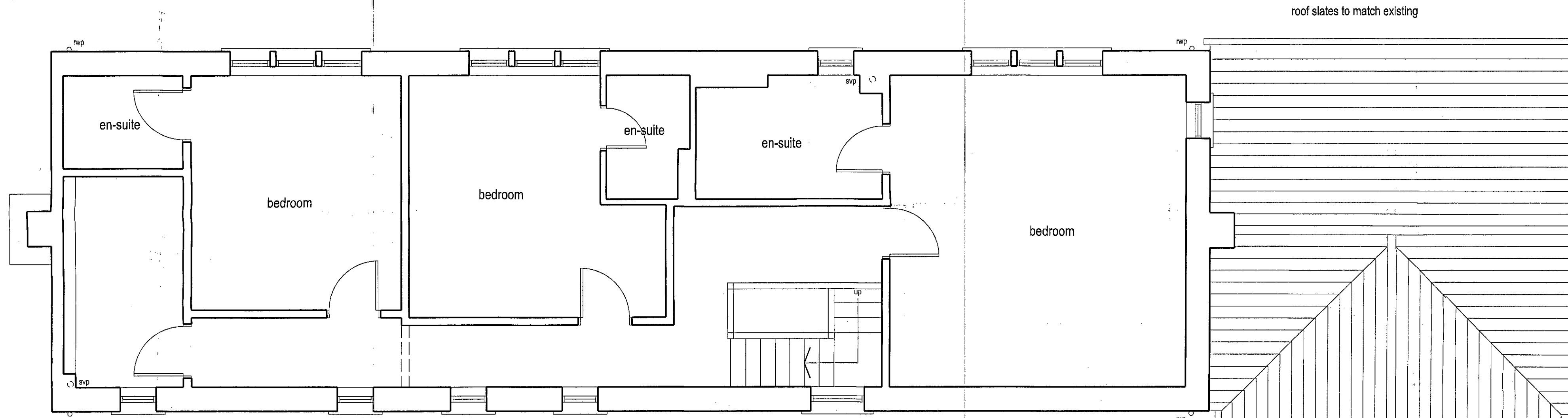

FIRST FLOOR LAYOUT

9300

| | | |
|---|----------|--|
| B | 04.12.17 | Two storey extension omitted, timber car port added. |
| A | 30.06.17 | REDRAWN |

REVISIONS

AP DOUGHTY
DESIGN CONSULTANT

127 SYCAMORE HOUSE ROAD, SHEFFIELD, S5 0UD
TEL : 0114 2450074, MOBILE 07717 290303
E MAIL: apdoughty127@gmail.com

Client

MR & MRS S. WRIGHT

Job Title

THE ASH TREES,
BLACKMOOR FARM,
SNOWDEN HILL,
OXSPRING,
S36 8YR.

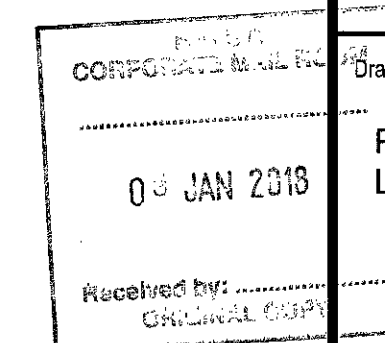

Drawing Title

PROPOSED FIRST FLOOR
LAYOUT & REAR ELEVATION

Scale & paper size

1 - 50 at A1

Drawn By

APD

Date

JUNE 17

Drawing number

SW/BF/04

Rev.

B

Copyright. This drawing and design and all the information contained therein is the sole copyright of AP Doughty Design Consultant and reproduction in any form is forbidden unless permission is obtained in writing.

CONTRACTORS PLEASE NOTE

- 1) Warning, no dimensions to be scaled from this drawing. All contractors to visit the site and be responsible for taking and checking all dimensions relative to this work. The designer must be advised of any discrepancies in writing.
- 2) This drawing must be read in conjunction with the specification / bill of quantities and related drawings. Any structural work must be carried out to the exact specification and requirements of the client's appointed structural engineer, and any amendments must have his express prior written authority.
- 3) All structural work must be inspected at all relevant stages by the structural engineer and the Local Authority's Building Surveyor and comply with their requirements. Any costs and claims for damages, loss of trade, etc. incurred by failing to do so are the sole liability of the contractor.
- 4) Any discrepancies between drawings and/or drawings and specification, should be reported to the designer prior to any work commencing.

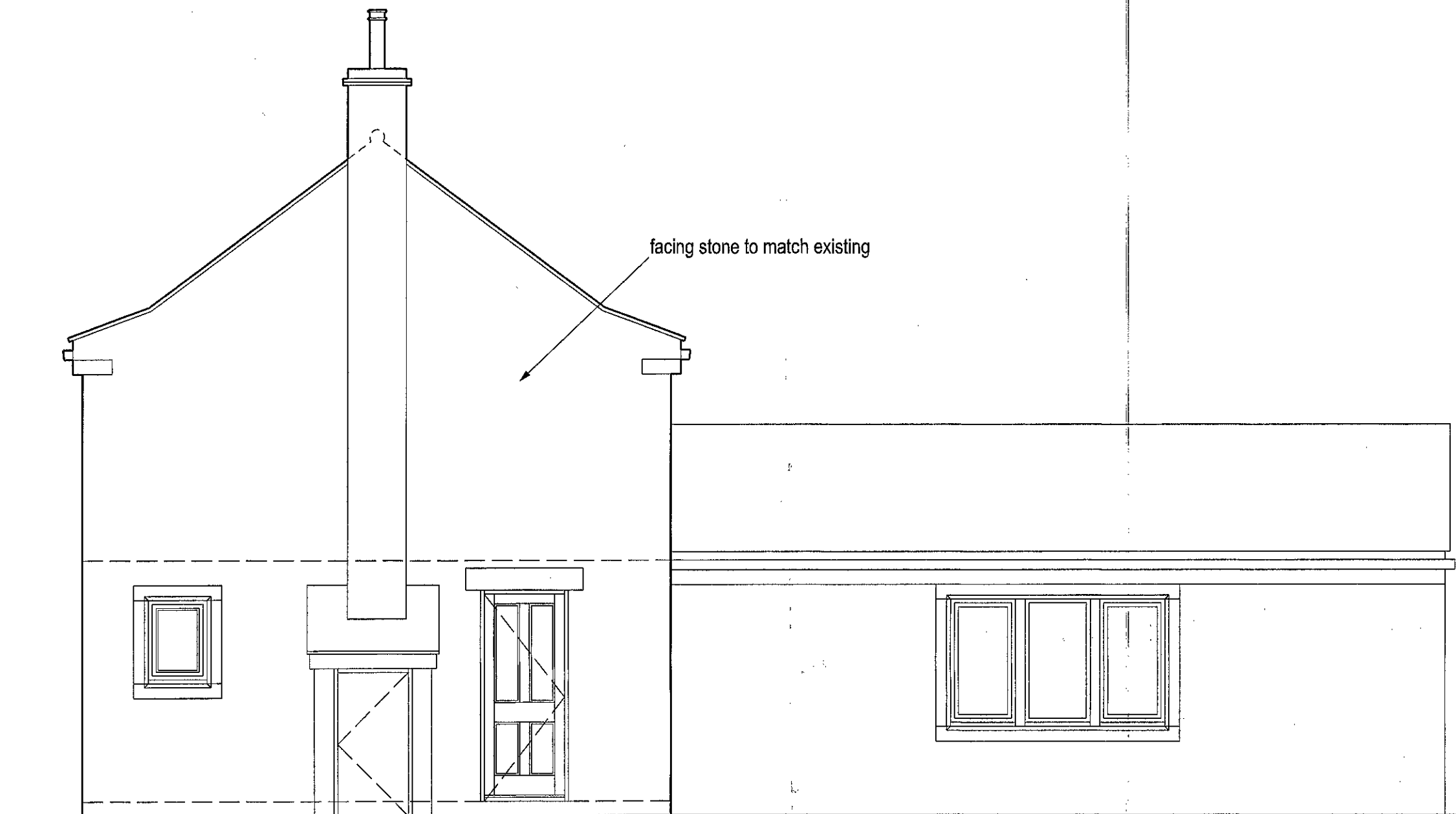

SIDE ELEVATION

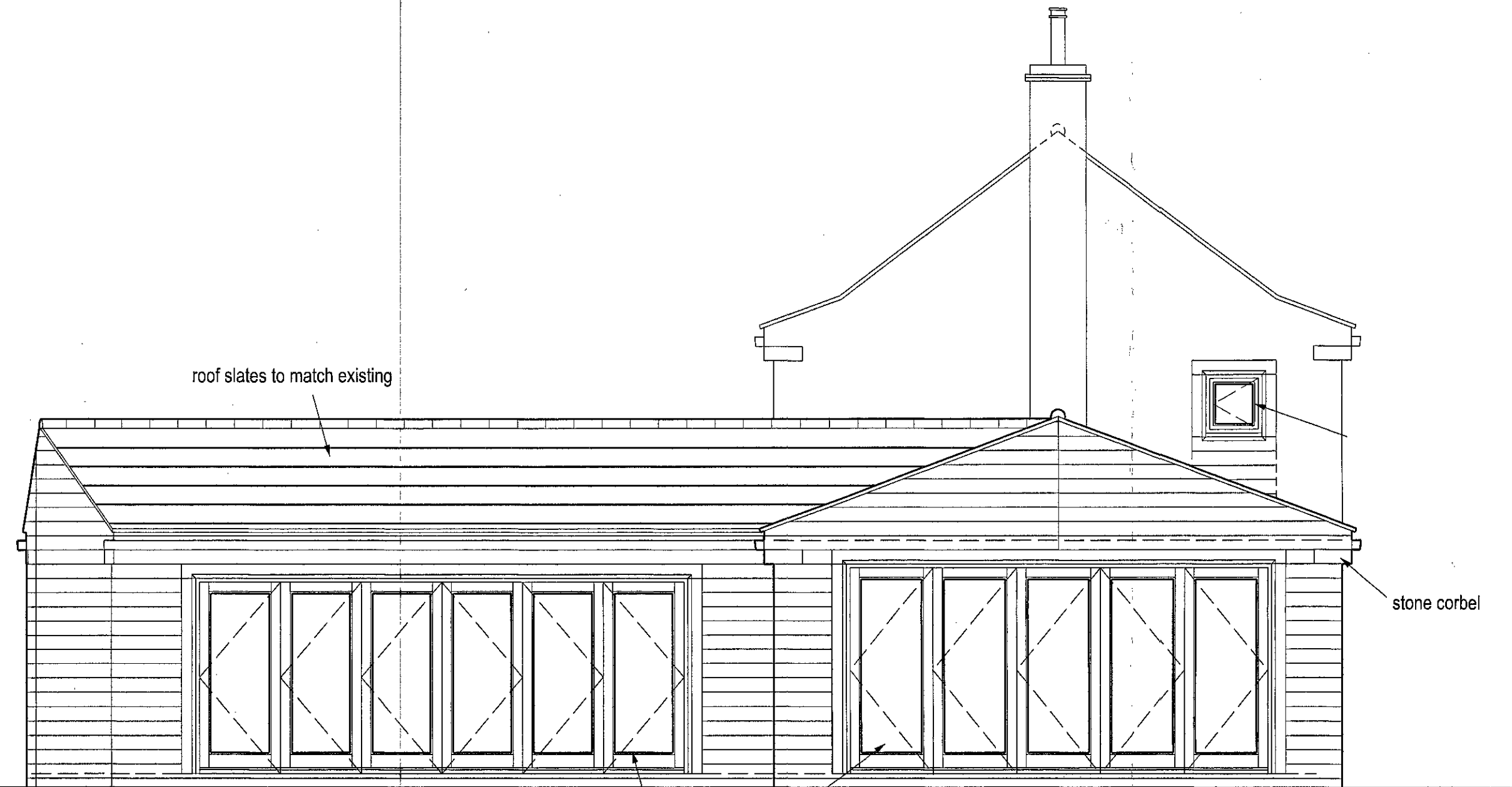

SIDE ELEVATION

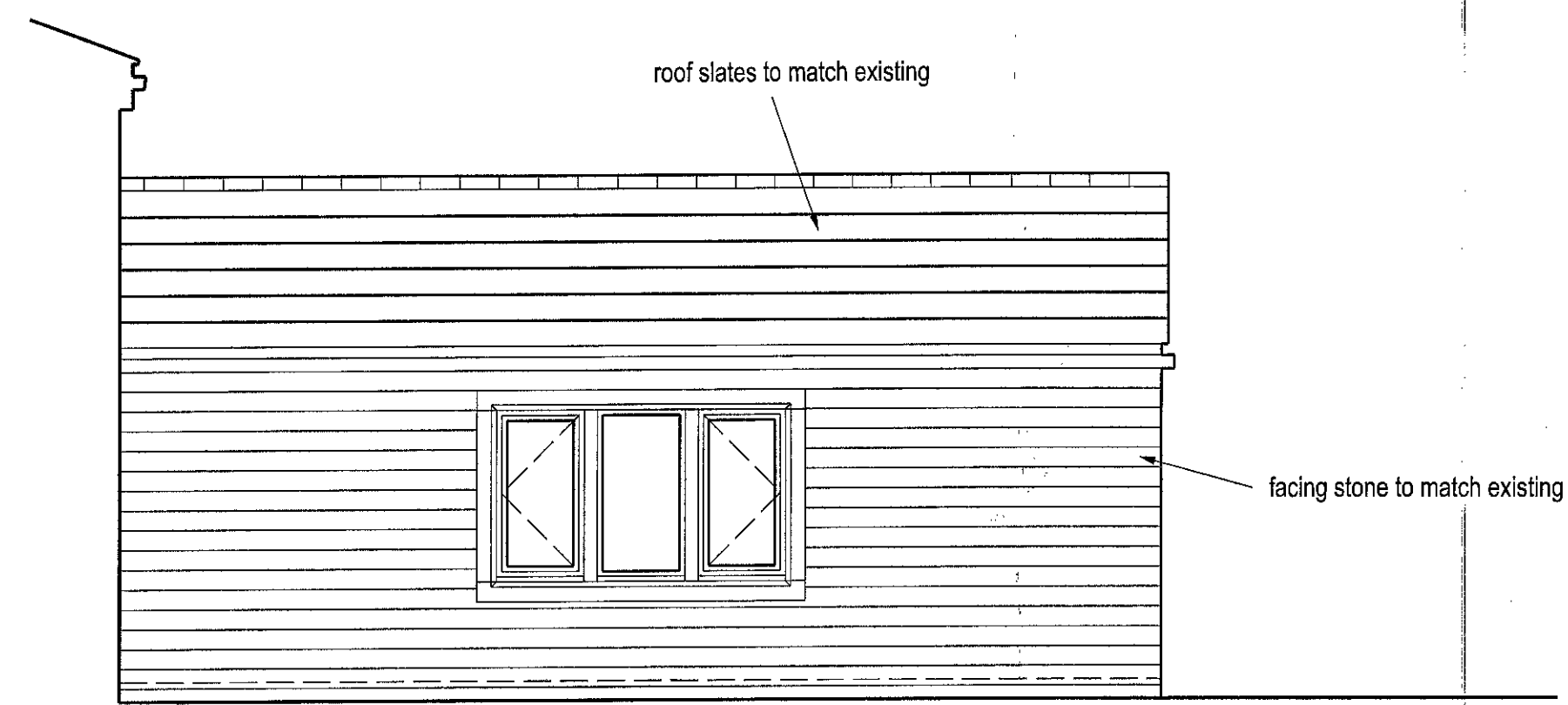

SIDE ELEVATION

CAR PORT NOTES:
DETACHED BUILDING CONSTRUCTED FROM
TIMBER POSTS & BEAMS WITH DUO-PITCH
ROOF CONSISTING OF OPEN
TIMBER RAFTERS.
END ELEVATION TO HAVE OPEN FACADE TO
DWELLING & HORIZONTAL PLANKS TO
BOUNDARY SIDE..

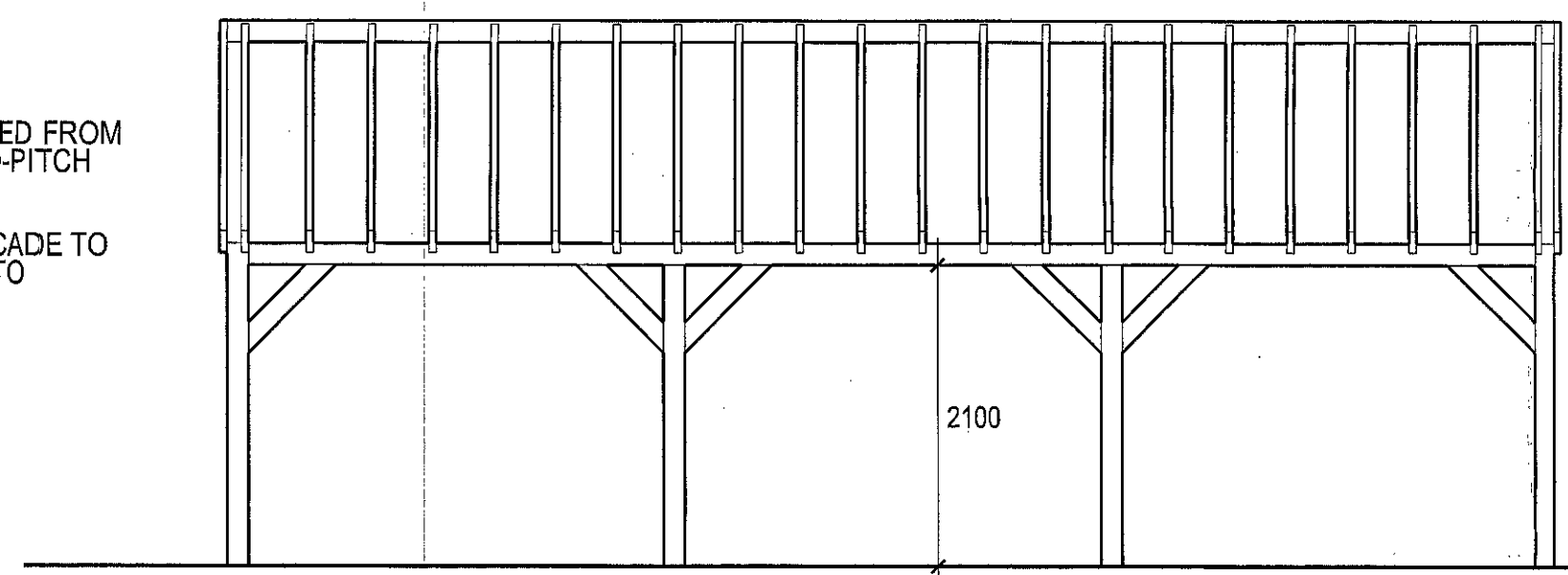

SIDE ELEVATION

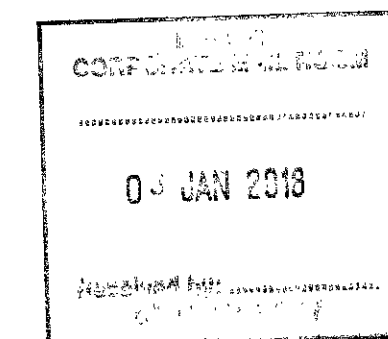

| | | |
|---|----------|--|
| B | 04.12.17 | Two storey extension omitted, timber car port added. |
| A | 30.06.17 | REDRAWN |

REVISIONS

AP DOUGHTY
DESIGN CONSULTANT

127 SYCAMORE HOUSE ROAD, SHEFFIELD, S5 0UD
TEL : 0114 2450074, MOBILE 07717 290303
E MAIL: apdoughty127@gmail.com

Client
MR & MRS S. WRIGHT

Job Title
THE ASH TREES,
BLACKMOOR FARM,
SNOWDEN HILL,
OXSPRING,
S36 8YR.

Drawing Title
PROPOSED EXTERNAL
ELEVATIONS

Scale & paper size
1 - 50 at A1

Drawn By
APD

Date
JUNE 17

| | |
|----------------------------|-----------|
| Drawing number SW/BF/05 | Rev. B |
|----------------------------|-----------|